THE BILLBOARD HOT 100®

THIS WEEK	LAST WEEK	2 WEEKS AGO	WEEKS ON CHT	TITLE / PRODUCER (SONGWRITER)	Artist / IMPRINT / PROMOTION LABEL	CERT.	PEAK POSITION
1	1	1	11	#1 4 WKS SINGLE LADIES (PUT A RING ON IT) / C.STEWART,T.NASH (B.KNOWLES,C.A.STEWART,"NASH",T.HARRELL)	Beyonce / ● MUSIC WORLD/COLUMBIA		1
2	3	3	21	GREATEST GAINER/DIGITAL JUST DANCE / REDONE (S.GERMANOTTA,N.KHAYAT,A.THIAM)	Lady GaGa Featuring Colby O'Donis / ●DT STREAMLINE/KONLIVE/CHERRYTREE/INTERSCOPE		2
3	2	2	14	LIVE YOUR LIFE / JUST BLAZE (C.J.HARRIS, JR.,J.SMITH,M.RIDDICK,D.BALAN)	T.I. Featuring Rihanna / ●DT DEF JAM/GRAND HUSTLE/IDJMG/ATLANTIC	■	1
4	4	7	8	GREATEST GAINER/AIRPLAY HEARTLESS / K.WEST,NO I.D. (K.WEST,E."WILSON",S.MESCUDI,M.JONES)	Kanye West / ● ROC-A-FELLA/DEF JAM/IDJMG		4
5	7	11	18	LOVE STORY / N.CHAPMAN,T.SWIFT (T.SWIFT)	Taylor Swift / ● BIG MACHINE/UNIVERSAL REPUBLIC		5
6	6	8	22	HOT N COLD / DR. LUKE (K.PERRY,L.GOTTWALD,M.MARTIN)	Katy Perry / ● CAPITOL	■	3
7	5	6	[illegible]	WOMANIZER / K.BRISCOE,THE OUTSYDERS (N.BRISCOE,R.AKINYEMI)	Britney Spears / ● JIVE/ZOMBA		1
8	8	10	15	LOVE LOCKDOWN / K.WEST (K.WEST,ESTHERO)	Kanye West / ●DT ROC-A-FELLA/DEF JAM/IDJMG		3
9	9	[illegible]	21	WHATEVER YOU LIKE / JIM JONSIN (C.J.HARRIS, JR.,J.G.SCHEFFER,D.SIEGEL,K.Y.WASHINGTON)	T.I. / ●DT GRAND HUSTLE/ATLANTIC	■	1
10	10	9	12	IF I WERE A BOY / T.GAD,B.KNOWLES (T. GAD,BC JEAN)	Beyonce / ● MUSIC WORLD/COLUMBIA	●	3
11	11	4	4	CIRCUS / DR. LUKE,B.BLANCO (L.GOTTWALD,C.KELLY,E.LEVIN)	Britney Spears / ● JIVE/ZOMBA		3
12	12	[illegible]	37	I'M YOURS / M.TEREFE (J.MRAZ)	Jason Mraz / ● ATLANTIC/RRP	■	6
13	15	[illegible]	14	RIGHT NOW (NA NA NA) / A.THIAM,G.TUINFORT (A.THIAM,G.TUINFORT)	Akon / ●DT KONVICT/UPFRONT/SRC/UNIVERSAL MOTOWN		8
14	16	[illegible]	19	SO WHAT / M.MARTIN (PINK,M.MARTIN,SHELLBACK)	Pink / ● LAFACE/ZOMBA		[illegible]
15	13	13	18	LET IT ROCK / K.RUDOLF (K.RUDOLF,D.CARTER)	Kevin Rudolf Featuring Lil Wayne / ●DT CASH MONEY/UNIVERSAL REPUBLIC	■	[illegible]
16	17	17	13	GOTTA BE SOMEBODY / R.J.LANGE,NICKELBACK,J.MOI (NICKELBACK,C.KROEGER)	Nickelback / ● ROADRUNNER/RRP		10
17	14	14	19	MISS INDEPENDENT / STARGATE,NE-YO (S.SMITH,M.S.ERIKSEN,T.E.HERMANSEN)	Ne-Yo / ●DT DEF JAM/IDJMG		7
18	19	37	7	GIVES YOU HELL / E.VALENTINE (T.RITTER,N.WHEELER,M.KENNERTY,C.GAYLOR)	The All-American Rejects / ● DOGHOUSE/DGC/INTERSCOPE		18
19	23	22	28	DISTURBIA / B.KENNEDY (B.SEALS,C.BROWN,A.MERRITT,R.ALLEN)	Rihanna / ●DT SRP/DEF JAM/IDJMG	2	[illegible]
20	18	21	8	REHAB / TIMBALAND,H.LANE (J.TIMBERLAKE,T.V.MOSLEY,H.LANE)	Rihanna / ● SRP/DEF JAM/IDJMG		18
21	32	58	5	I HATE THIS PART / J.JEBERG,CUTFATHER,R.FAIR (W.HECTOR,LUCAS,J.,EBERG,M.H.HANSEN)	The Pussycat Dolls / ● INTERSCOPE		21
22	20	20	15	CHICKEN FRIED / K.STEGALL,Z.BROWN (Z.BROWN,W.DURRETTE)	Zac Brown Band / ● HOME GROWN/ATLANTIC/BIG PICTURE		20
23	21	[illegible]	19	MRS. OFFICER / DEEZLE (D.CARTER,D.HARRISON,B.WILSON,C.STEWART)	Lil Wayne Featuring Bobby Valentino & Kidd Kidd / ● CASH MONEY/UNIVERSAL MOTOWN		16
24	26	23	29	ADDICTED / S.MILLS (J.NULL,J.WEEKS,S.MILLS)	Saving Abel / ● SKIDDCO/VIRGIN/CAPITOL	●	20
25	27	[illegible]	22	CAN'T BELIEVE IT / T-PAIN (T-PAIN,D.BALA,D.CARTER)	T-Pain Featuring Lil Wayne / ●DT KONVICT/NAPPY BOY/JIVE/ZOMBA		7
26	29	30	[illegible]	YOU FOUND ME / A.JOHNSON,M.FLYNN (THE FRAY,J.KING,I.SLADE)	The Fray / ● EPIC		15
27	35	43	20	CRUSH / E.KIRIAKOU (J.CATES,O.H.HODGES,E.KIRIAKOU)	David Archuleta / ● 19/JIVE/ZOMBA		2
28	36	32	34	VIVA LA VIDA / B.ENO,M.DRAYS,R.SIMPSON (G.BERRYMAN,J.BUCKLAND,N.CHAMPION,C.MARTIN)	Coldplay / ● CAPITOL		1
29	35	[illegible]	5	UNTOUCHED / T.GAD (T. GAD,J.ORIGLIASSO,L.ORIGLIASSO)	The Veronicas / ● ENGINEROOM/SIRE/WARNER BROS		29
30	25	26	9	ONE MORE DRINK / POKE & TONE (C.BRIDGES,J.C.OLIVIER,S.J.BARNES,A.MOSELY,T.BOWEN)	Ludacris Co-Starring T-Pain / ●DT DTP/DEF JAM/IDJMG		25
31	22	25	11	POP CHAMPAGNE / RON BROWZ (J.G.SCHEFFER,R.TURNER,L.JAMES)	Jim Jones & Ron Browz Featuring Juelz Santana / ● ETHER BOY/UNIVERSAL MOTOWN/COLUMBIA/KOCH		22
32	28	27	11	CHOPPED 'N' SKREWED / T-PAIN (T-PAIN,C.BRIDGES,O.BALFOUR)	T-Pain Featuring Ludacris / ●DT KONVICT/NAPPY BOY/JIVE/ZOMBA		27
33	34	46	8	DECODE / R.CAVALLO (H.WILLIAMS,J.FARRO,T.YORK)	Paramore / ●DT FUELED BY RAMEN/CHOP SHOP/RRP		33
34	33	31	11	I'M SO PAID / A.THIAM,DETAIL (A.THIAM,N.C.FISHER,D.CARTER)	Akon Featuring Lil Wayne & Young Jeezy / ●DT KONVICT/UPFRONT/SRC/UNIVERSAL MOTOWN		31
35	34	49	5	SOBER / DANJA (PINK,F.N.HILLS,K.DIDGUARDI,M.ARAICA)	Pink / ● LAFACE/ZOMBA		34
36	16	44	29	FALL FOR YOU / B.WALKER (J.VESELY)	Secondhand Serenade / ● GLASSNOTE/ILG/ATLANTIC	■	21
37	39	62	16	I DON'T CARE / N.AVRON (FALL OUT BOY,N.GREENBAUM)	Fall Out Boy / ● ISLAND/IDJMG		21
38	24	24	17	GREEN LIGHT / MALAY,KP (J.LEGEND,R.NOWELS,A.BENJAMIN,J.HO,T.GREENALL)	John Legend Featuring Andre 3000 / ● G.O.O.D./COLUMBIA		24
39	30	28	25	BETTER IN TIME / J.ROTEM (J.ROTEM,A.MARTIN)	Leona Lewis / ● SYCO/J/RMG		11
40	40	48	12	LIGHT ON / R.CAVALLO (C.CORNELL,B.HOWES)	David Cook / ● 19/RCA/RMG		17
41	38	[illegible]	7	WHITE HORSE / N.CHAPMAN,T.SWIFT (T.SWIFT,L.ROSE)	Taylor Swift / ● BIG MACHINE		13
42	52	82	3	SEVENTEEN FOREVER / S*A*M,SLUGGO (T.CYRUS,M.MUSSO,B.HEALY,A.IMPROGO)	Metro Station / ● COLUMBIA		42
43	31	65	6	PUT IT ON YA / NO I.D. (A.L.WASHINGTON,E.WILSON,T.THOMAS,T.THOMAS)	Plies Featuring Chris J / ● BIG GATES/SLIP-N-SLIDE/ATLANTIC		31
44	37	36	21	SHATTERED (TURN THE CAR AROUND) / M.WALLACE (M.ROBERGE,G.WATTENBERG)	O.A.R. / ● EVERFINE/ATLANTIC/RRP		36
45	-2	38	37	CLOSER / STARGATE,NE-YO (S.SMITH,M.S.ERIKSEN,T.E.HERMANSEN,M.BEITE,B.R.STRAY)	Ne-Yo / ●DT DEF JAM/IDJMG	■	7
46	46	59	13	KEEPS GETTIN' BETTER / L.PERRY (C.AGUILERA,L.PERRY)	Christina Aguilera / ● RCA/RMG		7
47	[illegible]	52	[illegible]	SWAGGA LIKE US / K.WEST,S.C.CARTER,C.J.HARRIS, JR.,K.WEST,D.CARTER,M.ARIU,PRAGASAM,V.HEADON,M.JONES,J.MELLOR,T.PENTZ,P.SIMONON)	Jay-Z & T.I. Featuring Kanye West & Lil Wayne / ●DT ROC-A-FELLA/DEF JAM/IDJMG		5
48	-1	41	13	HUMAN / S.PRICE,THE KILLERS (THE KILLERS)	The Killers / ●DT ISLAND/IDJMG		32
49	RE-ENTRY		13	LOVEBUG / J.FIELDS (N.JONAS,J.JONAS,K.JONAS II)	Jonas Brothers / ● HOLLYWOOD		49
50	-3	35	30	LOVE REMAINS THE SAME / B.ROCK (G.ROSSDALE,M.FREDERIKSEN)	Gavin Rossdale / ● INTERSCOPE		27
51	[illegible]	[illegible]	1	ABOUT YOU NOW / M.BECKLEY,B.BLANCO (L.GOTTWALD,C.DENNIS)	Miranda Cosgrove / ● NICKELODEON/COLUMBIA		51
52	56	60	7	COWGIRLS DON'T CRY / T.BROWN,R.DUNN,K.BROOKS (R.DUNN,T.MCBRIDE)	Brooks & Dunn Featuring Reba McEntire / ● ARISTA NASHVILLE		52
53	RE-ENTRY		12	ALL SUMMER LONG / A.KLEIN (R.J.RITCHIE,M.SHAFER,R.VAN ZANT,G.ROSSINGTON,E.KING,L.MARINELL,R.WACHTEL,W.ZEVON)	The Rock Heroes / ● BIG EYE		29
54	48	29	4	BEAUTIFUL / A.THIAM,JAYLIEN 2010 (A.THIAM,J.WESLEY,C.COLON,J.D.HARROW)	Akon Featuring Colby O'Donis & Kardinal Offishall / ● KONVICT/UPFRONT/SRC/UNIVERSAL MOTOWN		19
55	52	53	[illegible]	IN COLOR / THE KENT HARDLEY PLAYBOYS (J.JOHNSON,L.T.MILLER,J.OTTO)	Jamey Johnson / ● MERCURY NASHVILLE		52
56	95	–	3	DON'T TRUST ME / M.SQUIRE,3OH!3,B.BLANCO (S.FOREMAN,N.MOTTE)	3OH!3 / ● PHOTO FINISH/ATLANTIC/RRP		56
57	49	75	3	JUST LIKE ME / C.STEWART,T.NASH (C.A.STEWART,T.NASH,C.J.HARRIS, JR.)	Jamie Foxx Featuring T.I. / ●DT J/RMG		49
58	38	33	16	ROLL WITH ME / B.CHANCEY (C.DANIELS,T.KARLAS)	Montgomery Gentry / ● COLUMBIA (NASHVILLE)		33
59	78	81	18	COME ON GET HIGHER / M.ALTMAN,M.WEINBERG (M.NATHANSON,M.WEINBERG)	Matt Nathanson / ● VANGUARD/CAPITOL		59
60	70	76	5	SECOND CHANCE / R.CAVALLO (B.SMITH,D.BASSETT)	Shinedown / ● ATLANTIC		60
61	61	79	4	MAD / STARGATE,NE-YO (S.SMITH,M.S.ERIKSEN,T.E.HERMANSEN)	Ne-Yo / ●DT DEF JAM/IDJMG		61
62	69	73	4	UNIVERSAL MIND CONTROL / THE NEPTUNES (L.R.LYNN,PL.WILLIAMS,C.HUGO)	Common Featuring Pharrell / ● G.O.O.D./GEFFEN/INTERSCOPE		62
63	77	77	12	YOU'RE GONNA GO FAR, KID / B.ROCK (THE OFFSPRING)	The Offspring / ● COLUMBIA		63
64	84	[illegible]	14	KRAZY / F.FRANCHI,J.SMITH (F.FRANCHI,A.C.PEREZ,J.H.SMITH)	Pitbull Featuring Lil Jon / ● MR. 305/FAMOUS ARTIST/THE ORCHARD		30
65	60	34	[illegible]	RIGHT HERE (DEPARTED) / R.JERKINS (R.JERKINS,E.K.BOGART,E.NURI,D.QUINONES,V.HORN)	Brandy / ● KOCH/EPIC		34
66	58	54	10	SHE WOULDN'T BE GONE / S.HENDRICKS (C.BATTEN,J.ADAN)	Blake Shelton / ● WARNER BROS. (NASHVILLE)/WRN		54
67	83	99	4	DEAD AND GONE / J.TIMBERLAKE,R.KNOX (C.J.HARRIS, JR.,J.TIMBERLAKE,R.TADROSS)	T.I. Featuring Justin Timberlake / ● GRAND HUSTLE/ATLANTIC		67
68	47	45	9	TRADING PLACES / L.O.S.,DA MAESTRO (U.RAYMOND,C.MCKINNEY,T.NASH)	Usher / ● LAFACE/ZOMBA		45
69	50	42	14	ALREADY GONE / B.GALLIMORE,K.BUSH,J.NETTLES (J.O.NETTLES,K.BUSH,B.PINSON)	Sugarland / ● MERCURY NASHVILLE		41
70	57	57	9	COUNTRY BOY / K.STEGALL (A.JACKSON)	Alan Jackson / ● ARISTA NASHVILLE		57
71	NEW		1	KISS ME THRU THE PHONE / JIM JONSIN,MR.COLLIPARK (D.WAY,J.G.SCHEFFER)	Soulja Boy Tell 'Em Featuring Sammie / ● COLLIPARK/INTERSCOPE		71
72	NEW		1	J**Z IN MY PANTS / NOT LISTED (A.SAMBERG,J.TACCONE,A.SCHAFFER)	The Lonely Island / ● UNIVERSAL REPUBLIC		72
73	71	72	10	SEX ON FIRE / A.PETRAGLIA,J.KING (C.FOLLOWILL,N.FOLLOWILL,J.FOLLOWILL,M.FOLLOWILL)	Kings Of Leon / ● RCA/RMG		56
74	65	[illegible]	6	GOD LOVE HER / T.KEITH (T.KEITH,V.MCGEHEE)	Toby Keith / ● SHOW DOG NASHVILLE		65
75	54	56	12	FEEL THAT FIRE / B.BEAVERS,D.BENTLEY (B.WARREN,B.WARREN,B.BEAVERS,D.BENTLEY)	Dierks Bentley / ● CAPITOL NASHVILLE		54
76	59	55	11	START A BAND / F.ROGERS (D.DAVIDSON,A.GOFLEY,K.LOVELACE)	Brad Paisley Duet With Keith Urban / ● ARISTA NASHVILLE		55
77	53	39	12	BUST YOUR WINDOWS / S.REMI (J.SULLIVAN,S.REMI,D.WAY)	Jazmine Sullivan / ●DT J/RMG		31
78	80	84	11	I DON'T CARE / H.BENSON (E.M.TOPPINEN,A.GONTIER,M.MARTIN)	Apocalyptica Featuring Adam Gontier / ● 20-20 JIVE/ZOMBA		78
79	RE-ENTRY		16	T-SHIRT / W.WILKINS,A.FRAMPTON (W.WILKINS,A.FRAMPTON,S.KOTECHA)	Shontelle / ● SRP/SRC/UNIVERSAL MOTOWN		36
80	67	70	12	LOOKIN' FOR A GOOD TIME / V.SHAW,P.WORLEY (D.HAYWOOD,C.KELLEY,H.SCOTT,K.FOLLESE)	Lady Antebellum / ● CAPITOL NASHVILLE		67
81	92	–	2	POKER FACE / REDONE (S.GERMANOTTA,N.KHAYAT)	Lady GaGa / ● STREAMLINE/KONLIVE/CHERRYTREE/INTERSCOPE		81
82	96	–	2	DIVA / S.CRAWFORD,S.GARRETT (B.KNOWLES,S.CRAWFORD,S.GARRETT)	Beyonce / ● MUSIC WORLD/COLUMBIA		82
83	NEW		1	LA LA LAND / NOT LISTED (NOT LISTED)	Demi Lovato / ● HOLLYWOOD		83
84	NEW		1	FLY ON THE WALL / A.ARMATO,T.JAMES (M.O.H.,CYRUS,A.ARMATO,T.JAMES,D.KARAOGLU)	Miley Cyrus / ● HOLLYWOOD		84
85	88	90	6	WITHOUT YOU / B.HOWES (HINDER,B.HOWES,A.WINKLER,C.HANSON)	Hinder / ● UNIVERSAL REPUBLIC		85
86	NEW		1	LOLLIPOP / B.HESTLA (D.CARTER,S.GARRETT,J.G.SCHEFFER,D.HARRISON,R.ZAMOR)	Framing Hanley / ● SILENT MAJORITY/ILG/WARNER BROS.		86
87	55	50	13	HERE / D.HUFF,RASCAL FLATTS (J.STEELE,S.ROBSON)	Rascal Flatts / ● LYRIC STREET		50
88	63	67	7	PLAYA CARDZ RIGHT / I.BARIAS,C.HAGGINS,R.FAIR,M.L.JACKSON,K.M.COLE,T.A.SHAKUR,I.BARIAS,C.HAGGINS,Y.A.FULA,T.G.NIMES)	Keyshia Cole Featuring 2Pac / ● AMARU/MAIN/GEFFEN/INTERSCOPE		63
89	94	95	13	BAD GIRLFRIEND / H.BENSON (T.CONNOLLY,D.BACK,D.BRENNER,C.CONNOLLY)	Theory Of A Deadman / ● 604/ROADRUNNER/RRP		75
90	64	63	10	DON'T / C.CHAMBERLAIN,B.CURRINGTON (J.BEAVERS,J.SINGLETON)	Billy Currington / ● MERCURY NASHVILLE		63
91	RE-ENTRY		3	IF TODAY WAS YOUR LAST DAY / R.J.LANGE,NICKELBACK,J.MOI (NICKELBACK,C.KROEGER)	Nickelback / ● ROADRUNNER/RRP		35
92	RE-ENTRY		4	SEE YOU IN MY NIGHTMARES / K.WEST,NO I.D. (K.WEST,E.WILSON,J.BHASKER,D.CARTER)	Kanye West Featuring Lil Wayne / ● ROC-A-FELLA/DEF JAM/IDJMG		21
93	75	74	7	SWEET THING / D.HUFF,M.POWELL (K.URBAN,M.POWELL)	Keith Urban / ● CAPITOL NASHVILLE		43
94	RE-ENTRY		4	CHASING PAVEMENTS / E.WHITE (A.ADKINS,E.WHITE)	Adele / ● XL/COLUMBIA		82
95	87	89	10	BROKEN / J.FIELDS (J.WADE)	Lifehouse / ● GEFFEN/INTERSCOPE		87
96	86	86	4	ARAB MONEY / RON BROWZ (R.TURNER,T.SMITH)	Busta Rhymes Featuring Ron Browz / ● UNIVERSAL MOTOWN		86
97	73	93	3	SHE GOT HER OWN / BUTTER BEATS (S.SMITH,A.JIMENEZ,D.BROWN,J.JACKSON,D.SUMMER)	Ne-Yo Featuring Jamie Foxx & Fabolous / ● DEF JAM/IDJMG		73
98	79	78	4	DOWN THE ROAD / B.CANNON,K.CHESNEY (M.MCANALLY)	Kenny Chesney With Mac McAnally / ● BLUE CHAIR/BNA		78
99	NEW		1	TELL ME SOMETHING I DON'T KNOW / R.CHURCHWELL,M.NIELSEN (R.CHURCHWELL,M.NIELSEN,A.ARMATO)	Selena Gomez / ● RAZOR & TIE		99
100	90	–	2	TURNIN ME ON / POLOW DA DON (K.L.HILSON,J.JONES,Z.WALLACE,D.CARTER)	Keri Hilson Featuring Lil Wayne / ● MOSLEY/ZONE 4/INTERSCOPE		90

2

Besides its No. 1 standing on Hot Digital Songs, the track tops the Pop 100 in its 29th week, easily surpassing Sara Bareilles' "Love Song" (21 weeks) for the longest journey to that list's summit.

The song snares the Greatest Gainer/Airplay award for a fourth straight frame, up 7.7 million listener impressions.

44

The title rebounds in part due to a doubling of spins at AC stations, most of which cut back or entirely abandoned current tracks in favor of holiday tunes during the Christmas season.

The teen and pre-teen set seem to have been the happy recipients of MP3 players and download gift cards this Christmas, helping their heart-throbs return to the chart with a 465% digital spike. Other young-demo faves also hit the list at Nos. 51, 83, 84 & 99.

The comedy troupe's video for the track debuted Dec. 6 on "Saturday Night Live" and hit digital retail last week (51,000 downloads). The act's album "Incredibad" is due Feb. 10.

BETWEEN THE BULLETS

LADY GAGA'S RECORD DIGITAL WEEK

Lady GaGa lands at the top of Hot Digital Songs as "Just Dance" moves 419,000 downloads (up 190%), the second-biggest one-week tally in the chart's history. While falling shy of Flo Rida's all-time mark, achieved a year ago this week with "Low" (467,000), Lady GaGa does establish the female record, eclipsing the 295,000 downloads moved by Fergie's "Fergalicious" in the week following Christmas 2006. In fact, four other females on this week's digital list see their songs soar past Fergie's total: Beyoncé (No. 2, 382,000), Taylor Swift (No 3, 360,000), Katy Perry (No. 6, 334,000) and Britney Spears (No. 7, 303,000). —*Silvio Pietroluongo*

The most popular songs, according to all-format audience impressions measured by Nielsen Broadcast Data Systems and sales data compiled by Nielsen Soundscan. Greatest Gainer/Digital and Greatest Gainer/Airplay are awarded, respectively, for the largest digital sales and airplay increases on the chart. See Charts Legend for rules and explanations. © 2009, Nielsen Business Media, Inc. and Nielsen SoundScan, Inc. All rights reserved.

THE BILLBOARD HOT 100®

THIS WEEK	LAST WEEK	2 WEEKS AGO	WEEKS ON CHT	TITLE / PRODUCER (SONGWRITER)	Artist / IMPRINT / PROMOTION LABEL	CERT.	PEAK POSITION
1	2	3	22	#1 1 WK JUST DANCE (REDONE, S.GERMANOTTA,N.KHAYAT,A.THIAM)	Lady GaGa Featuring Colby O'Donis ⊙⊙T STREAMLINE/KONLIVE/CHERRYTREE/INTERSCOPE		1
2	1	1	12	SINGLE LADIES (PUT A RING ON IT) (C.STEWART,T.NASH,B.KNOWLES,C.A.STEWART,T.NASH,T.HARRELL)	Beyonce ⊙ MUSIC WORLD/COLUMBIA		1
3	3	2	15	LIVE YOUR LIFE (JUST BLAZE,C.J.HARRIS, JR.,J.SMITH,M.RIDDICK,D.BALAN)	T.I. Featuring Rihanna ⊙T DEF JAM/GRAND HUSTLE/IDJMG/ATLANTIC	■	1
4	5	7	17	GREATEST GAINER/AIRPLAY LOVE STORY (N.CHAPMAN,T.SWIFT (T.SWIFT)	Taylor Swift ⊙ BIG MACHINE/UNIVERSAL REPUBLIC		4
5	4	4	[illegible]	HEARTLESS (K.WEST,NO I.D. (K.WEST,E.WILSON,S.MESCUDI,M.JONES)	Kanye West ⊙ ROC-A-FELLA/DEF JAM/IDJMG		4
6	6	6	23	HOT N COLD (DR. LUKE (K.PERRY,L.GOTTWALD,M.MARTIN)	Katy Perry ⊙ CAPITOL	■	3
7	12	12	38	I'M YOURS (M.TEREFE (J.MRAZ)	Jason Mraz ⊙ ATLANTIC/RRP	■	6
8	7	5	[illegible]	WOMANIZER (K.BRISCOE,THE OUTSYDERS (N.BRISCOE,F.AKINYEMI)	Britney Spears ⊙ JIVE/ZOMBA		1
9	15	13	19	LET IT ROCK (K.RUDOLF (K.RUDOLF,D.CARTER)	Kevin Rudolf Featuring Lil Wayne ⊙T CASH MONEY/UNIVERSAL REPUBLIC	■	5
10	[illegible]	8	16	LOVE LOCKDOWN (K.WEST (K.WEST,ESTHERO)	Kanye West ⊙T ROC-A-FELLA/DEF JAM/IDJMG		[illegible]
11	[illegible]	[illegible]	22	WHATEVER YOU LIKE (JIM JONSIN (C.J.HARRIS, JR.,J.G.SCHEFFER,D.SIEGEL,K.V.WASHINGTON)	T.I. ⊙T GRAND HUSTLE/ATLANTIC	■	[illegible]
12	11	11	[illegible]	CIRCUS (DR. LUKE,B.BLANCO (L.GOTTWALD,C.KELLY,B.LEVIN)	Britney Spears ⊙ JIVE/ZOMBA		[illegible]
13	10	10	13	IF I WERE A BOY (T.GAO,B.KNOWLES (T.GAO,BC JEAN)	Beyonce ⊙ MUSIC WORLD/COLUMBIA	●	[illegible]
14	14	16	20	SO WHAT (M.MARTIN (PINK,M.MARTIN,SHELLBACK)	Pink ⊙ LAFACE/ZOMBA		[illegible]
15	13	15	15	RIGHT NOW (NA NA NA) (A.THIAM,G.TUINFORT (A.THIAM,G.TUINFORT)	Akon ⊙T KONVICT/UPFRONT/SRC/UNIVERSAL MOTOWN		[illegible]
16	17	14	20	MISS INDEPENDENT (STARGATE,NE-YO (S.SMITH,M.S.ERIKSEN,T.E.HEFMANSEN)	Ne-Yo ⊙T DEF JAM/IDJMG		7
17	16	17	14	GOTTA BE SOMEBODY (R.J.LANGE,NICKELBACK,J.MOI (NICKELBACK,C.KROEGER)	Nickelback ⊙ ROADRUNNER/RRP		10
18	18	19	8	GIVES YOU HELL (E.VALENTINE (T.RITTER,N.WHEELER,M.KENNERTY,C.GAYLOR)	The All-American Rejects ⊙ DOGHOUSE/OGC/INTERSCOPE		18
19	[illegible]	32	6	I HATE THIS PART (J.JEBERG,CUTFATHER,R.FAIR (W.HECTOR,LUCAS,J.JEBERG,M.H.HANSEN)	The Pussycat Dolls ⊙ INTERSCOPE		19
20	19	23	29	DISTURBIA (B.KENNEDY (B.SEALS,C.BROWN,A.MERRITT,R.ALLEN)	Rihanna ⊙T SRP/DEF JAM/IDJMG	2	[illegible]
21	[illegible]	36	35	VIVA LA VIDA (B.ENO,M.DRAVS,R.SIMPSON (G.BERRYMAN,J.BUCKLAND,W.CHAMPION,C.MARTIN)	Coldplay ⊙ CAPITOL		[illegible]
22	22	20	[illegible]	CHICKEN FRIED (K.STEGALL,Z.BROWN (Z.BROWN,W.DURRETTE)	Zac Brown Band ⊙ HOME GROWN/ATLANTIC/BIG PICTURE		20
23	20	18	9	REHAB (TIMBALAND,H.LANE (J.TIMBERLAKE,T.V.MOSLEY,H.LANE)	Rihanna ⊙ SRP/DEF JAM/IDJMG		18
24	26	29	7	YOU FOUND ME (A.JOHNSON,M.FLYNN (THE FRAY,J.KING,I.SLADE)	The Fray ⊙ EPIC		15
25	24	26	30	ADDICTED (S.MILLS (J.NULL,J.WEEKS,S.MILLS)	Saving Abel ⊙ SKIDDCO/VIRGIN/CAPITOL	●	20
26	29	35	6	UNTOUCHED (T.GAD (T.GAD,J.DRIGLIASSO,L.DRIGLIASSO)	The Veronicas ⊙ ENGINEROOM/SIRE/WARNER BROS.		26
27	31	22	12	POP CHAMPAGNE (RON BROWZ (J.G.SCHEFFER,R.TURNER,L.JAMES)	Jim Jones & Ron Browz Featuring Juelz Santana ⊙ ETHER BOY/UNIVERSAL MOTOWN/COLUMBIA/KOCH		22
28	23	21	20	MRS. OFFICER (DEEZLE (D.CARTER,D.HARRISON,B.WILSON,C.STEWART)	Lil Wayne Featuring Bobby Valentino & Kidd Kidd ⊙ CASH MONEY/UNIVERSAL MOTOWN		16
29	38	24	18	GREEN LIGHT (MALAY,KP (J.LEGEND,R.NOWELS,A.BENJAMIN,J.HO,F.GREENALL)	John Legend Featuring Andre 3000 ⊙ G.O.O.D./COLUMBIA		24
30	30	25	10	ONE MORE DRINK (POKE & TONE (C.BRIDGES,J.C.OLIVIER,S.J.BARNES,A.MOSELY,T.BOWEN)	Ludacris Co-Starring T-Pain ⊙T DTP/DEF JAM/IDJMG		25
[illegible]	25	27	22	CAN'T BELIEVE IT (T-PAIN (T-PAIN,D.BALA4,D.CARTER)	T-Pain Featuring Lil Wayne ⊙T KONVICT/NAPPY BOY/JIVE/ZOMBA		[illegible]
32	35	34	[illegible]	SOBER (DANJA (PINK,F.N.HILLS,K.DIOGUARDI,M.AFAICA)	Pink ⊙ LAFACE/ZOMBA		32
33	32	28	12	CHOPPED 'N' SKREWED (T-PAIN (T-PAIN,C.BRIDGES,D.BALFOUR)	T-Pain Featuring Ludacris ⊙T KONVICT/NAPPY BOY/JIVE/ZOMBA		27
34	39	30	[illegible]	BETTER IN TIME (J.ROTEM (J.ROTEM,A.MARTIN)	Leona Lewis ⊙ SYCO/J/RMG		11
35	27	45	21	CRUSH (E.KIRIAKOU (J.CATES,D.H.HODGES,E.KIRIAKOU)	David Archuleta ⊙ 19/JIVE/ZOMBA		[illegible]
36	34	33	12	I'M SO PAID (A.THIAM,DETAIL (A.THIAM,N.C.FISHER,D.CARTER)	Akon Featuring Lil Wayne & Young Jeezy ⊙T KONVICT/UPFRONT/SRC/UNIVERSAL MOTOWN		31
37	40	40	[illegible]	LIGHT ON (R.CAVALLO (C.CORNELL,B.HOWES)	David Cook ⊙ 19/RCA/RMG		17
38	41	48	[illegible]	WHITE HORSE (N.CHAPMAN,T.SWIFT (T.SWIFT,L.ROSE)	Taylor Swift ⊙ BIG MACHINE		13
39	37	39	17	I DON'T CARE (N.AVRON (FALL OUT BOY,N.GREENBAUM)	Fall Out Boy ⊙ ISLAND/IDJMG		21
40	44	37	22	SHATTERED (TURN THE CAR AROUND) (M.WALLACE (M.ROBERGE,G.WATTENBERG)	O.A.R. ⊙ EVERLINE/ATLANTIC/RRP		36
41	33	44	[illegible]	DECODE (R.CAVALLO (H.WILLIAMS,J.FARRO,T.YORK)	Paramore ⊙T FUELED BY RAMEN/CHOP SHOP/RRP		33
42	36	46	30	FALL FOR YOU (B.WALKER (J.VESELY)	Secondhand Serenade ⊙ GLASSNOTE/ILG/ATLANTIC	■	21
43	45	42	38	CLOSER (STARGATE,NE-YO (S.SMITH,M.S.ERIKSEN,T.E.HEFMANSEN,M.BEITE,B.R.STRAY)	Ne-Yo ⊙T DEF JAM/IDJMG	■	[illegible]
44	48	41	[illegible]	HUMAN (S.PRICE,THE KILLERS (THE KILLERS)	The Killers ⊙T ISLAND/IDJMG		32
45	43	31	[illegible]	PUT IT ON YA (NO I.D. (A.L.WASHINGTON,E.WILSON,T.THOMAS,T.THOMAS)	Plies Featuring Chris J ⊙ BIG GATES/SLIP N-SLIDE/ATLANTIC		31
46	50	43	31	LOVE REMAINS THE SAME (B.ROCK (G.ROSSDALE,M.FREDERIKSEN)	Gavin Rossdale ⊙ INTERSCOPE		27
47	51	–	2	ABOUT YOU NOW (M.BECKLEY,B.BLANCO (L.GOTTWALD,C.DENNIS)	Miranda Cosgrove ⊙ NICKELODEON/COLUMBIA		[illegible]
48	46	66	14	KEEPS GETTIN' BETTER (L.PERRY (C.AGUILERA,L.PERRY)	Christina Aguilera ⊙ RCA/RMG		[illegible]
49	[illegible]	61	5	MAD (STARGATE,NE-YO (S.SMITH,M.S.ERIKSEN,T.E.HEFMANSEN)	Ne-Yo ⊙T DEF JAM/IDJMG		49
50	47	51	17	SWAGGA LIKE US (K.WEST (S.C.CARTER,C.J.HARRIS, JR.,K.WEST,C.CARTER,M.ARIL,PRAGASAM,N.HEADON,M.JORES,J.MELLOR,T.PENTZ,P.SIMONON)	Jay-Z & T.I. Featuring Kanye West & Lil Wayne ⊙T ROC-A-FELLA/DEF JAM/IDJMG		5
51	42	62	4	SEVENTEEN FOREVER (S'ATM,SLUGGO (T.CYRUS,M.MUSSO,B.HEALY,A.IMPROGO)	Metro Station ⊙ COLUMBIA		42
52	53	38	17	ROLL WITH ME (B.CHANCEY (C.DANIELS,T.KARLAS)	Montgomery Gentry ⊙ COLUMBIA (NASHVILLE)		33
53	52	56	8	COWGIRLS DON'T CRY (T.BROWN,R.DUNN,K.BROOKS (R.DUNN,T.MCBRIDE)	Brooks & Dunn Featuring Reba McEntire ⊙ ARISTA NASHVILLE		52
54	55	52	14	IN COLOR (THE KENT HARDLEY PLAYBOYS (J.JOHNSON,L.T.MILLER,J.OTTO)	Jamey Johnson ⊙ MERCURY NASHVILLE		52
55	75	[illegible]	13	FEEL THAT FIRE (B.BEAVERS,D.BENTLEY (B.WARREN,B.WARREN,B.BEAVERS,D.BENTLEY)	Dierks Bentley ⊙ CAPITOL NASHVILLE		54
56	83	–	2	LA LA LAND (J.FIELDS,JONAS BROTHERS (D.LOVATO,N.JONAS,J.JONAS,K.JONAS II)	Demi Lovato ⊙ HOLLYWOOD		56
57	69	50	15	ALREADY GONE (B.GALLIMORE,K.BUSH,J.NETTLES (J.O.NETTLES,K.BUSH,B.PINSON)	Sugarland ⊙ MERCURY NASHVILLE		41
58	66	58	11	SHE WOULDN'T BE GONE (S.HENDRICKS (C.BATTEN,J.ADAN)	Blake Shelton ⊙ WARNER BROS. (NASHVILLE)/WRN		[illegible]
59	70	57	10	COUNTRY BOY (K.STEGALL (A.JACKSON)	Alan Jackson ⊙ ARISTA NASHVILLE		57
60	67	83	6	DEAD AND GONE (J.TIMBERLAKE,R.KNOX (C.J.HARRIS, JR.,J.TIMBERLAKE,R.TAOROSS)	T.I. Featuring Justin Timberlake ⊙ GRAND HUSTLE/ATLANTIC		60
61	54	68	5	BEAUTIFUL (A.THIAM,JAYLIEN 2010 (A.THIAM,J.WESLEY,C.COLON,J.D.HARROW)	Akon Featuring Colby O'Donis & Kardinal Offishall ⊙ KONVICT/UPFRONT/SRC/UNIVERSAL MOTOWN		19
62	76	59	12	START A BAND (F.ROGERS (D.DAVIDSON,A.GORLEY,K.LOVELACE)	Brad Paisley Duet With Keith Urban ⊙ ARISTA NASHVILLE		55
63	74	65	7	GOD LOVE HER (T.KEITH (T.KEITH,V.MCGEHEE)	Toby Keith ⊙ SHOW DOG NASHVILLE		63
64	68	47	[illegible]	TRADING PLACES (L.O.S. DA MAESTRO (U.RAYMOND,C.MCKINNEY,T.NASH)	Usher ⊙ LAFACE/ZOMBA		45
65	63	[illegible]	13	YOU'RE GONNA GO FAR, KID (B.ROCK (THE OFFSPRING)	The Offspring ⊙ COLUMBIA		63
66	49		14	LOVEBUG (J.FIELDS (N.JONAS,J.JONAS,K.JONAS II)	Jonas Brothers ⊙ HOLLYWOOD		[illegible]
67	59	78	[illegible]	COME ON GET HIGHER (M.ALTMAN,M.WEINBERG (M.NATHANSON,M.WEINBERG)	Matt Nathanson ⊙ VANGUARD/CAPITOL		59
68	[illegible]	70	6	SECOND CHANCE (R.CAVALLO (B.SMITH,D.BASSETT)	Shinedown ⊙ ATLANTIC		60
69	57	49	4	JUST LIKE ME (C.STEWART,T.NASH (C.A.STEWART,T.NASH,C.J.HARRIS, JR.)	Jamie Foxx Featuring T.I. ⊙T J/RMG		49
70	64	84	15	KRAZY (F.FRANCHI,J.SMITH (F.FRANCHI,A.C.PEREZ,J.H.SMITH)	Pitbull Featuring Lil Jon ⊙ MR. 305/FAMOUS ARTIST/THE ORCHARD		30
71	80	67	13	LOOKIN' FOR A GOOD TIME (V.SHAW,P.WORLEY (D.HAYWOOD,C.KELLEY,H.SCOTT,K.FOLLESE)	Lady Antebellum ⊙ CAPITOL NASHVILLE		57
72	9[illegible]	64	11	DON'T (C.CHAMBERLAIN,B.CURRINGTON (J.BEAVERS,J.SINGLETON)	Billy Currington ⊙ MERCURY NASHVILLE		63
73	87	55	14	HERE (D.HUFF,RASCAL FLATTS (J.STEELE,S.ROBSON)	Rascal Flatts ⊙ LYRIC STREET		50
74	53	–	13	ALL SUMMER LONG (A.KLEIN (R.J.RITCHIE,M.SHAFER,R.VAN ZANT,G.ROSSINGTON,E.KING,L.MARINELLI,R.WACHTEL,W.ZEVON)	The Rock Heroes ⊙ BIG EYE		29
75	73	[illegible]	11	SEX ON FIRE (A.PETRAGLIA,J.KING (C.FOLLOWILL,N.FOLLOWILL,J.FOLLOWILL,M.FOLLOWILL)	Kings Of Leon ⊙ RCA/RMG		56
76	77	53	13	BUST YOUR WINDOWS (S.REMI (J.SULLIVAN,S.REMI,D.WAY)	Jazmine Sullivan ⊙T J/RMG		31
77	56	95	4	DON'T TRUST ME (M.SQUIRE,3OH!3,B.BLANCO (S.FOREMAN,N.MOTTE)	3OH!3 ⊙ PHOTO FINISH/ATLANTIC/RRP		56
78	82	96	3	DIVA (S.CRAWFORD,S.GARRETT (B.KNOWLES,S.CRAWFORD,S.GARRETT)	Beyonce ⊙ MUSIC WORLD/COLUMBIA		78
79	71	–	2	KISS ME THRU THE PHONE (JIM JONSIN,MR.COLLIPARK (D.WAY,J.G.SCHEFFER)	Soulja Boy Tell 'Em Featuring Sammie ⊙ COLLIPARK/INTERSCOPE		71
80	93	75	8	SWEET THING (D.HUFF,M.POWELL (K.URBAN,M.POWELL)	Keith Urban ⊙ CAPITOL NASHVILLE		43
81	65	60	17	RIGHT HERE (DEPARTED) (R.JERKINS (R.JERKINS,E.K.BOGART,E.NURI,D.QUINONES,V.HORN)	Brandy ⊙ KOCH/EPIC		34
82	98	79	5	DOWN THE ROAD (B.CANNON,K.CHESNEY (M.MCANALLY)	Kenny Chesney With Mac McAnally ⊙ BLUE CHAIR/BNA		[illegible]
83	81	92	3	POKER FACE (REDONE (S.GERMANOTTA,N.KHAYAT)	Lady GaGa ⊙ STREAMLINE/KONLIVE/CHERRYTREE/INTERSCOPE		81
84	62	69	[illegible]	UNIVERSAL MIND CONTROL (THE NEPTUNES (L.R.LYNN,P.L.WILLIAMS,C.HUGO)	Common Featuring Pharrell ⊙ G.O.O.D./GEFFEN/INTERSCOPE		62
85	100	90	3	TURNIN ME ON (POLOW DA DON (K.L.HILSON,J.JONES,Z.WALLACE,D.CARTER)	Keri Hilson Featuring Lil Wayne ⊙ MOSLEY/ZONE 4/INTERSCOPE		85
86	88	63	[illegible]	PLAYA CARDZ RIGHT (I.BARIAS,C.HAGGINS,R.FAIR (L.L.JACKSON,K.M.COLE,T.A.SHAKUR,I.BARIAS,C.HAGGINS,Y.A.FULA,T.G.HAWES)	Keyshia Cole Featuring 2Pac ⊙ AMAHLUMAN/GEFFEN/INTERSCOPE		69
87	78	80	12	I DON'T CARE (H.BENSON (E.M.TOPPINEN,A.GONTIER,M.MARTIN)	Apocalyptica Featuring Adam Gontier ⊙ 20-20/JIVE/ZOMBA		78
88	95	87	11	BROKEN (J.FIELDS (J.WADE)	Lifehouse ⊙ GEFFEN/INTERSCOPE		[illegible]
89	89	94	14	BAD GIRLFRIEND (H.BENSON (T.CONNOLLY,D.BACK,D.BRENNER,C.CONNOLLY)	Theory Of A Deadman ⊙ 604/ROADRUNNER/RRP		75
90	97	73	4	SHE GOT HER OWN (BUTTER BEATS (S.SMITH,A.JIMENEZ,D.BROWN,J.JACKSON,D.SUMMER)	Ne-Yo Featuring Jamie Foxx & Fabolous ⊙ DEF JAM/IDJMG		73
91	84	–	2	FLY ON THE WALL (A.ARMATO,T.JAMES (M.O.H,CYRUS,A.ARMATO,T.JAMES,D.KARAOGLU)	Miley Cyrus ⊙ HOLLYWOOD		84
92	RE-ENTRY		6	IFULEAVE (I.BARIAS,C.HAGGINS (I.BARIAS,C.HAGGINS,J.SMITH,M.PIMENTEL,T.JOHNSON,J.LAWSON)	Musiq Soulchild Featuring Mary J. Blige ⊙ ATLANTIC		[illegible]
93	85	88	7	WITHOUT YOU (B.HOWES (HINDER,B.HOWES,A.WINKLER,C.HANSON)	Hinder ⊙ UNIVERSAL REPUBLIC		85
94	RE-ENTRY		20	EVERYBODY WANTS TO GO TO HEAVEN (B.CANNON,K.CHESNEY (J.COLLINS,M.DODSON)	Kenny Chesney With The Wailers ⊙ BLUE CHAIR/BNA		[illegible]
95	RE-ENTRY		2	ROCKIN' THAT THANG (C.STEWART,T.NASH,S.K.HALL (C.A.STEWART,T.NASH,S.K.HALL)	The-Dream ⊙ RADIO KILLA/DEF JAM/IDJMG		95
96	RE-ENTRY		2	THAT'S NOT MY NAME (J.DE MARTINO (J.DE MARTINO,K.WHITE)	The Ting Tings ⊙ COLUMBIA		88
97	96	86	5	ARAB MONEY (RON BROWZ (R.TURNER,T.SMITH)	Busta Rhymes Featuring Ron Browz ⊙ UNIVERSAL MOTOWN		86
98	79	–	17	T-SHIRT (W.WILKINS,A.FRAMPTON (W.WILKINS,A.FRAMPTON,S.KOTECHA)	Shontelle ⊙ SRP/SRC/UNIVERSAL MOTOWN		[illegible]
99	91	–	4	IF TODAY WAS YOUR LAST DAY (R.J.LANGE,NICKELBACK,J.NOI (NICKELBACK,C.KROEGER)	Nickelback ⊙ ROADRUNNER/RRP		35
100	RE-ENTRY		4	RIVER OF LOVE (T.BROWN,G.STRAIT (S.CAMP,B.BURNETTE,D.MORGAN)	George Strait ⊙ MCA NASHVILLE		87

We have a Hot 100 without a debut for the first time in exactly 11 years; the only additions to the list are re-entries. The last time this occurred was in the Jan. 17, 1998, issue.

The New York native reaches No. 1 with her debut effort. At 22 weeks, the song makes the longest trip to the top since Creed's "With Arms Wide Open" (27 weeks) in November 2000.

After peaking at No. 6 in September, the song has fallen out of the top 10, only to return, on three different occasions. It has now resided in the top 10 in eight of its 38 chart weeks.

The song occupies the top spot at Triple A for a third week, its second No. 1 on that list. The track also rises 9-8 on Adult Top 40.

The track makes the second-biggest leap on the chart and is one of many country titles to rebound as stations in the format return to normal programming after Christmas week.

BETWEEN THE BULLETS

DIGITAL LAW OF GRAVITY

A week after download sales reached an all-time high of 47.7 million tracks during the Christmas tracking week (Dec. 22-28), all but two titles on Hot Digital Songs post declines. Overall, the digital track market slips by 22% compared with last week's record frame, but not as drastically as the week-to-week drop (34%) that followed last year's post-Christmas sales surge. Since the two gainers are debuts (Demi Lovato's "La La Land" at No. 42 and Bon Jovi's "Livin' On a Prayer," which re-enters at No. 55), neither are eligible for the Billboard Hot 100's Greatest Gainer/Digital award. As was the case this week last year, the chart goes without that designation. —*Silvio Pietroluongo*

The most popular songs, according to all-format audience impressions measured by Nielsen Broadcast Data Systems and sales data compiled by Nielsen SoundScan. Greatest Gainer/Digital and Greatest Gainer/Airplay are awarded, respectively, for the largest digital sales and airplay increases on the chart. See Charts Legend for rules and explanations. © 2009, Nielsen Business Media, Inc. and Nielsen SoundScan, Inc. All rights reserved. LOVATO: JOHNNY BUZZERIO; MRAZ: BILL ZELMAN

THE BILLBOARD HOT 100®

THIS WEEK	LAST WEEK	2 WEEKS AGO	WEEKS ON CHT	TITLE / PRODUCER (SONGWRITER)	Artist / IMPRINT / PROMOTION LABEL	CERT.	PEAK POSITION
1	1	2	23	#1 2 WKS JUST DANCE (REDONE (S.GERMANOTTA,N.KHAYAT,A.THIAM))	Lady GaGa Featuring Colby O'Donis (D●T STREAMLINE/KONLIVE/CHERRYTREE/INTERSCOPE)		1
2	2	1	12	SINGLE LADIES (PUT A RING ON IT) (C.STEWART,T.NASH (B.KNOWLES,C.A.STEWART,T.NASH,T.WILLIAMS))	Beyonce (D MUSIC WORLD/COLUMBIA)		1
3	5	4	10	GREATEST GAINER/AIRPLAY HEARTLESS (K.WEST,KID.D. (K.WEST,E.WILSON,S.MESCUDI,M.JONES))	Kanye West (D ROC-A-FELLA/DEF JAM/IDJMG)		3
4	3	3	16	LIVE YOUR LIFE (JUST BLAZE (C.J.HARRIS, JR.,J.SMITH,M.RIDDICK,D.BALEN))	T.I. Featuring Rihanna (DT DEF JAM/GRAND HUSTLE/IDJMG/ATLANTIC)	■	1
5	4	6	18	LOVE STORY (N.CHAPMAN,T.SWIFT (T.SWIFT))	Taylor Swift (D BIG MACHINE/UNIVERSAL REPUBLIC)		4
6	6	6	14	HOT N COLD (DR. LUKE (K.PERRY,L.GOTTWALD,M.MARTIN))	Katy Perry (D CAPITOL)	■	1
7	7	12	39	I'M YOURS (M.TEREFE (J.MRAZ))	Jason Mraz (C ATLANTIC/RRP)	■	6
8	9	11	29	LET IT ROCK (K.RUDOLF (K.RUDOLF,D.CARTER))	Kevin Rudolf Featuring Lil Wayne (DT CASH MONEY/UNIVERSAL REPUBLIC)	■	5
9	8	7	15	WOMANIZER (K.BRISCOE,THE OUTSYDERS (N.BRISCOE,R.AKINYEMI))	Britney Spears (D JIVE/JLG)		1
10	8	18	9	GREATEST GAINER/DIGITAL GIVES YOU HELL (E.VALENTINE (T.RITTER,N.WHEELER,M.KENNERTY,C.GAYLOR))	The All-American Rejects (D DOGHOUSE/DGC/INTERSCOPE)		10
11	2	11	6	CIRCUS (DR. LUKE,B.BLANCO (L.GOTTWALD,C.KELLY,B.LEVIN))	Britney Spears (D JIVE/JLG)		3
12	10	8	17	LOVE LOCKDOWN (K.WEST (K.WEST,ESTHERO))	Kanye West (DT ROC-A-FELLA/DEF JAM/IDJMG)		3
13	11	9	23	WHATEVER YOU LIKE (JIM JONSIN (C.J.HARRIS, JR.,L.G.SCHEFFER,D.SIEGEL,K.L.WASHINGTON))	T.I. (DT GRAND HUSTLE/ATLANTIC)	■	1
14	5	13	15	RIGHT NOW (NA NA NA) (A.THIAM,G.TUINFORT (A.THIAM,G.TUINFORT))	Akon (DT KONVICT/UPFRONT/SRC/UNIVERSAL MOTOWN)		8
15	16	17	21	MISS INDEPENDENT (STARGATE,NE-YO (S.SMITH,M.S.ERIKSEN,T.E.HERMANSEN))	Ne-Yo (DT DEF JAM/IDJMG)		7
16	14	14	21	SO WHAT (M.MARTIN (PINK,M.MARTIN,S.BELLBACK))	Pink (D LAFACE/JLG)		1
17	17	16	13	GOTTA BE SOMEBODY (R.J.LANGE,NICKELBACK,J.MOI (NICKELBACK,D.KROEGER))	Nickelback (D ROADRUNNER/RRP)		10
18	19	21	7	I HATE THIS PART (J.JEBERG,CUTFATHER,R.FAIR (W.HECTOR,LUCAS,J.JEBERG,M.H.HANSEN))	The Pussycat Dolls (D INTERSCOPE)		18
19	13	10	14	IF I WERE A BOY (T.GAD,B.KNOWLES (T. GAD,BC JEAN))	Beyonce (D MUSIC WORLD/COLUMBIA)	●	3
20	24	26	8	YOU FOUND ME (A.JOHNSON,M.FLYNN (THE FRAY,J.KING,I.SLADE))	The Fray (D EPIC)		15
21	26	29	7	UNTOUCHED (T.GAD (T. GAD,J.ORIGLIASSO,L.ORIGLIASSO))	The Veronicas (D ENGINEROOM/SIRE/WARNER BROS.)	●	21
22	27	31	15	POP CHAMPAGNE (RON BROWZ (J.G.SCHEFFER,R.TURNER,L.JAMES))	Jim Jones & Ron Browz Featuring Juelz Santana (D ETHER BOY/UNIVERSAL MOTOWN/COLUMBIA/KOCH)		22
23	23	20	19	REHAB (TIMBALAND,H.LANE (J.TIMBERLAKE,T.V.MOSLEY,H.LANE))	Rihanna (D SRP/DEF JAM/IDJMG)		18
24	30	30	11	ONE MORE DRINK (POKE & TONE (C.BRIDGES,J.C.OLIVIER,S.J.BARNES,A.MOSELY,T.BOWEN))	Ludacris Co-Starring T-Pain (DT DTP/DEF JAM/IDJMG)		24
25	32	35	7	SOBER (DANJA (PINK,F.N.HILLS,K.DIOGUARDI,M.ARAICA))	Pink (D LAFACE/JLG)		25
26	29	38	19	GREEN LIGHT (MALAYKA (J.LEGEND,R.NOWELS,A.BENJAMIN,J.HO,F.GREENALL))	John Legend Featuring Andre 3000 (D G.O.O.D./COLUMBIA)		24
27	22	22	17	CHICKEN FRIED (K.STEGALL,Z.BROWN (Z.BROWN,W.DURRETTE))	Zac Brown Band (D HOME GROWN/ATLANTIC/BIG PICTURE)		20
28	20	19	30	DISTURBIA (B.KENNEDY (B.SEALS,C.BROWN,A.MERRITT,R.ALLEN))	Rihanna (DT SRP/DEF JAM/IDJMG)	2	1
29	21	28	3	VIVA LA VIDA (B.ENO,M.DRAVS,R.SIMPSON (G.BERRYMAN,J.BUCKLAND,W.CHAMPION,C.MARTIN))	Coldplay (D CAPITOL)		1
30	60	67	6	DEAD AND GONE (J.TIMBERLAKE,R.KNOX (C.J.HARRIS, JR.,J.TIMBERLAKE,R.TADROSS))	T.I. Featuring Justin Timberlake (D GRAND HUSTLE/ATLANTIC)		30
31	25	24	31	ADDICTED (S.MILLS (J.NULL,J.WEEKS,S.MILLS))	Saving Abel (D SKIDDCO/VIRGIN/CAPITOL)	●	20
32	33	32	13	CHOPPED 'N' SKREWED (T-PAIN (T-PAIN,C.BRIDGES,D.BALFOUR))	T-Pain Featuring Ludacris (DT KONVICT/NAPPY BOY/JIVE/JLG)		27
33	49	61	6	MAD (STARGATE,NE-YO (S.SMITH,M.S.ERIKSEN,T.E.HERMANSEN))	Ne-Yo (DT DEF JAM/IDJMG)		33
34	28	23	21	MRS. OFFICER (DEEZLE (D.CARTER,D.HARRISON,B.WILSON,C.STEWART))	Lil Wayne Featuring Bobby Valentino & Kidd Kidd (D CASH MONEY/UNIVERSAL MOTOWN)		16
35	36	34	19	I'M SO PAID (A.THIAM,DETAIL (A.THIAM,N.C.FISHER,D.CARTER))	Akon Featuring Lil Wayne & Young Jeezy (DT KONVICT/UPFRONT/SRC/UNIVERSAL MOTOWN)		31
36	39	37	18	I DON'T CARE (N.AVRON (FALL OUT BOY,N.GREENBAUM))	Fall Out Boy (D ISLAND/IDJMG)		21
37	38	41	5	WHITE HORSE (N.CHAPMAN,T.SWIFT (T.SWIFT,L.ROSE))	Taylor Swift (D BIG MACHINE)		13
38	34	39	27	BETTER IN TIME (J.ROTEM (J.ROTEM,A.MARTIN))	Leona Lewis (D SYCO/J/RMG)		11
39	37	44	14	LIGHT ON (R.CAVALLO (C.CORNELL,B.HOWES))	David Cook (D 19/RCA/RMG)		17
40	31	25	24	CAN'T BELIEVE IT (T-PAIN (T-PAIN,D.BALA,D.CARTER))	T-Pain Featuring Lil Wayne (DT KONVICT/NAPPY BOY/JIVE/JLG)		7
41	40	44	23	SHATTERED (TURN THE CAR AROUND) (M.WALLACE (M.ROBERGE,G.WATTENBERG))	O.A.R. (D EVERFINE/ATLANTIC/RRP)		36
42	44	48	18	HUMAN (S.PRICE,THE KILLERS (THE KILLERS))	The Killers (DS ISLAND/IDJMG)		32
43	51	54	9	BEAUTIFUL (A.THIAM,JAYLIEN 2010 (A.THIAM,J.WESLEY,C.COLON,J.D.HARROW))	Akon Featuring Colby O'Donis & Kardinal Offishall (D KONVICT/UPFRONT/SRC/UNIVERSAL MOTOWN)		19
44	55	75	14	FEEL THAT FIRE (B.BEAVERS,O.BENTLEY (B.WARREN,B.WARREN,B.BEAVERS,D.BENTLEY))	Dierks Bentley (D CAPITOL NASHVILLE)		44
45	41	33	10	DECODE (R.CAVALLO (H.WILLIAMS,J.FARRO,T.YORK))	Paramore (DT FUELED BY RAMEN/CHOP SHOP/RRP)		33
46	45	43	8	PUT IT ON YA (NO I.D. (A.L.WASHINGTON,E.WILSON,T.THOMAS,T.THOMAS))	Plies Featuring Chris J (DT BIG GATES/SLIP-N-SLIDE/ATLANTIC)		31
47	35	27	22	CRUSH (E.KIRIAKOU (J.CATES,D.H.HODGES,E.KIRIAKOU))	David Archuleta (D 19/JIVE/JLG)		2
48	63	74	8	GOD LOVE HER (T.KEITH (T.KEITH,V.MCGEHEE))	Toby Keith (D SHOW DOG NASHVILLE)		48
49	58	68	12	SHE WOULDN'T BE GONE (S.HENDRICKS (C.BATTEN,J.ADAM))	Blake Shelton (D WARNER BROS. (NASHVILLE)/WRN)		49
50	43	45	19	CLOSER (STARGATE,NE-YO (S.SMITH,M.S.ERIKSEN,T.E.HERMANSEN,M.BEITE,B.R.STRAY))	Ne-Yo (DT DEF JAM/IDJMG)	■	7
51	78	82	3	DIVA (S.CRAWFORD,S.GARRETT (B.KNOWLES,S.CRAWFORD,S.GARRETT))	Beyonce (D MUSIC WORLD/COLUMBIA)		51
52	53	52	9	COWGIRLS DON'T CRY (T.BROWN,H.DUNN,K.BROOKS,R.DUNN,T.MCBRIDE)	Brooks & Dunn Featuring Reba McEntire (D ARISTA NASHVILLE)		52
53	57	69	16	ALREADY GONE (B.GALLIMORE,K.BUSH,J.NETTLES (J.D.NETTLES,K.BUSH,B.PINSON))	Sugarland (D MERCURY NASHVILLE)		41
54	52	58	18	ROLL WITH ME (B.CHANCEY (C.DANIELS,T.KAFLAS))	Montgomery Gentry (D COLUMBIA (NASHVILLE))		33
55	59	70	11	COUNTRY BOY (K.STEGALL (A.JACKSON))	Alan Jackson (D ARISTA NASHVILLE)		55
56	64	68	11	TRADING PLACES (L.O.S. DA MAESTRO (U.RAYMOND,C.MCKINNEY,T.NASH))	Usher (D LAFACE/JLG)		45
57	54	55	15	IN COLOR (THE KENT HARDLEY PLAYBOYS (J.JOHNSON,L.T.MILLER,J.OTTO))	Jamey Johnson (D MERCURY NASHVILLE)		52
58	62	76	13	START A BAND (F.ROGERS (D.DAVIDSON,A.GORLEY,K.LOVELACE))	Brad Paisley Duet With Keith Urban (D ARISTA NASHVILLE)		55
59	72	90	12	DON'T (C.CHAMBERLAIN,B.CURRINGTON (J.BEAVERS,J.SINGLETON))	Billy Currington (D MERCURY NASHVILLE)		59
60	79	71	3	KISS ME THRU THE PHONE (JIM JONSIN,MR.COLLIPARK (D.WAY,J.G.SCHEFFER))	Soulja Boy Tell 'Em Featuring Sammie (D COLLIPARK/INTERSCOPE)		60
61	85	100	4	TURNIN ME ON (PDLOW DA DON (K.L.HILSON,J.JONES,Z.WALLACE,D.CARTER))	Keri Hilson Featuring Lil Wayne (D MOSLEY/ZONE 4/INTERSCOPE)		61
62	56	83	3	LA LA LAND (J.FIELDS,JONAS BROTHERS (D.LOVATO,N.JONAS,J.JONAS,K.JONAS II))	Demi Lovato (D HOLLYWOOD)		56
63	48	46	15	KEEPS GETTIN' BETTER (L.PERRY (C.AGUILERA,L.PERRY))	Christina Aguilera (D RCA/RMG)		7
64	75	73	12	SEX ON FIRE (A.PETRAGLIA,J.KING (C.FOLLOWILL,N.FOLLOWILL,J.FOLLOWILL,M.FOLLOWILL))	Kings Of Leon (D RCA/RMG)		56
65	73	87	15	HERE (D.HUFF,RASCAL FLATTS (J.STEELE,S.ROBSON))	Rascal Flatts (D LYRIC STREET)		50
66	82	98	6	DOWN THE ROAD (B.CANNON,K.CHESNEY (M.MCANALLY))	Kenny Chesney With Mac McAnally (D BLUE CHAIR/BNA)		66
67	69	57	5	JUST LIKE ME (C.STEWART,T.NASH (C.A.STEWART,T.NASH,C.J.HARRIS, JR.))	Jamie Foxx Featuring T.I. (DT J/RMG)		49
68	65	63	14	YOU'RE GONNA GO FAR, KID (B.ROCK (THE OFFSPRING))	The Offspring (D COLUMBIA)		63
69	68	60	7	SECOND CHANCE (R.CAVALLO (B.SMITH,D.BASSETT))	Shinedown (D ATLANTIC)		60
70	50	47	18	SWAGGA LIKE US (K.WEST (S.C.CARTER,C.J.HARRIS, JR.,K.WEST,D.CARTER,M.ARULPRAGASAM,N.HEADON,M.JONES,J.MELLOR,T.PENTZ,P.SIMONON))	Jay-Z & T.I. Featuring Kanye West & Lil Wayne (DT ROC-A-FELLA/DEF JAM/IDJMG)		5
71	80	93	9	SWEET THING (D.HUFF,M.POWELL (K.URBAN,M.POWELL))	Keith Urban (D CAPITOL NASHVILLE)		43
72	83	81	4	POKER FACE (REDONE (S.GERMANOTTA,N.KHAYAT))	Lady GaGa (D STREAMLINE/KONLIVE/CHERRYTREE/INTERSCOPE)		72
73	70	64	15	KRAZY (F.FRANCHI,J.SMITH (F.FRANCHI,A.C.PEREZ,J.H.SMITH))	Pitbull Featuring Lil Jon (D MR. 305/FAMOUS ARTIST/THE ORCHARD)		30
74	90	97	5	SHE GOT HER OWN (BUTTER BEATS (S.SMITH,A.JIMENEZ,D.BROWN,J.JACKSON,D.SUMMER))	Ne-Yo Featuring Jamie Foxx & Fabolous (D DEF JAM/IDJMG)		73
75	HOT SHOT DEBUT		1	PEN & PAPER (H.BENSON (R.WINTER,D.KITCHENS,E.REIDY))	The Red Jumpsuit Apparatus (D VIRGIN/CAPITOL)		75
76	95	—	3	ROCKIN' THAT THANG (C.STEWART,T.NASH,S.K.HALL (C.A.STEWART,T.NASH,S.K.HALL))	The-Dream (D RADIO KILLA/DEF JAM/IDJMG)		76
77	51	42	5	SEVENTEEN FOREVER (S.A.M.SLUGGO (T.CYRUS,M.MUSSO,B.HEALY,A.IMPROGO))	Metro Station (D COLUMBIA)		42
78	67	59	20	COME ON GET HIGHER (M.ALTMAN,M.WEINBERG (M.NATHANSON,M.WEINBERG))	Matt Nathanson (D VANGUARD/CAPITOL)		59
79	76	77	14	BUST YOUR WINDOWS (S.REMI (J.SULLIVAN,S.REMI,D.WAY))	Jazmine Sullivan (DT J/RMG)		31
80	92	–	7	IFULEAVE (I.BARIAS,C.HAGGINS (I.BARIAS,C.HAGGINS,J.SMITH,M.PIMENTEL,T.JOHNSON,J.LAWSON))	Musiq Soulchild Featuring Mary J. Blige (D ATLANTIC)		71
81	77	56	5	DON'T TRUST ME (M.SQUIRE,3OH!3,B.BLANCO (S.FOREMAN,N.MOTTE))	3OH!3 (D PHOTO FINISH/ATLANTIC/RRP)		56
82	86	88	9	PLAYA CARDZ RIGHT (I.BARIAS,C.HAGGINS,R.FAIR (D.L.JACKSON,K.M.COLE,T.A.SHAKUR,I.BARIAS,C.HAGGINS,Y.A.FULAT,G.HIMES))	Keyshia Cole Featuring 2Pac (D AMARU/MAMI/GEFFEN/INTERSCOPE)		63
83	71	80	14	LOOKIN' FOR A GOOD TIME (V.SHAW,P.AVORLEY (D.HAYWOOD,C.KELLEY,H.SCOTT,K.FOLLESE))	Lady Antebellum (D CAPITOL NASHVILLE)		67
84	47	51	3	ABOUT YOU NOW (M.BECKLEY,B.BLANCO (L.GOTTWALD,C.DENNIS))	Miranda Cosgrove (D NICKELODEON/COLUMBIA)		47
85	87	78	13	I DON'T CARE (H.BENSON,E.M.TOPPINEN,A.GONTIER,M.MARTIN)	Apocalyptica Featuring Adam Gontier (D 20-20/JIVE/JLG)		78
86	88	95	12	BROKEN (J.FIELDS,J.WADE)	Lifehouse (D GEFFEN/INTERSCOPE)		86
87	100	–	5	RIVER OF LOVE (T.BROWN,G.STRAIT (S.CAMP,B.BURNETTE,D.MORGAN))	George Strait (D MCA NASHVILLE)		87
88	RE-ENTRY		2	IT WON'T BE LIKE THIS FOR LONG (F.ROGERS (D.RUCKER,C.DUBO S,A.GORLEY))	Darius Rucker (D CAPITOL NASHVILLE)		88
89	93	85	8	WITHOUT YOU (B.HOWES (HINDER,B.HOWES,A.WINKLER,C.HANSON))	Hinder (D UNIVERSAL REPUBLIC)		85
90	74	53	14	ALL SUMMER LONG (A.KLEIN (R.J.RITCHIE,M.SHAFER,R.VAN ZANT,G.ROSSINGTON,E.KING,L.MARINELL,R.WACHTEL,W.ZEVON))	The Rock Heroes (D BIG EYE)		29
91	89	89	15	BAD GIRLFRIEND (H.BENSON (T.CONNOLLY,D.BACK,D.BRENNER,C.CONNOLLY))	Theory Of A Deadman (D 604/ROADRUNNER/RRP)		75
92	81	65	18	RIGHT HERE (DEPARTED) (R.JERKINS (R.JERKINS,E.K.BOGART,E.NURI,D.QUINONES,V.HORN))	Brandy (D KOCH/EPIC)		34
93	NEW		1	LOST (DRUMMA BOY (A.MATHIS,C.GHOLSON,D.CARTER,E.LOVE))	Gorilla Zoe (DT BLOCK/BAD BOY SOUTH/ATLANTIC)		93
94	RE-ENTRY		2	BEEP (BIG FRUIT (B.WILSON,L.CLOPTON,J.ROBINSON,C.A.STEWART))	Bobby Valentino Featuring Yung Joc (D BLU KOLLA DREAMS/CAPITOL)		94
95	RE-ENTRY		2	LOLLIPOP (B.HESTLA (D.CARTER,S.GARRETT,J.G.SCHEFFER,D.HARRISON,R.ZAMOR))	Framing Hanley (D SILENT MAJORITY/ILG/WARNER BROS)		86
96	97	96	6	ARAB MONEY (RON BROWZ (R.TURNER,T.SMITH))	Busta Rhymes Featuring Ron Browz (D UNIVERSAL MOTOWN)		86
97	RE-ENTRY		3	WHEN IT HURTS (A.DIXON,E.DAWKINS (M.AVANT,A.DIXON,E.DAWKINS))	Avant (D CAPITOL)		91
98	84	62	6	UNIVERSAL MIND CONTROL (THE NEPTUNES (L.R.LYNN,P.L.WILLIAMS,C.HUGO))	Common Featuring Pharrell (D G.O.O.D./GEFFEN/INTERSCOPE)		62
99	96	–	3	THAT'S NOT MY NAME (J.DE MARTINO (J.DE MARTINO,K.WHITE))	The Ting Tings (D COLUMBIA)		88
100	RE-ENTRY		2	GO HARD (THE RUNNERS (K.M.KHALED,K.WEST,T-PAIN,A.HARR,J.JACKSON))	DJ Khaled Featuring Kanye West & T-Pain (D WE THE BEST/TERRDR SQUAD/KOCH)		69

3

With a fifth Greatest Gainer/Airplay nod in the last six weeks, West's track beats to a new chart peak and hits the 100 million listener impression mark (up 18 million).

10

The band's third top 10 is its first since "It Ends Tonight" hit No. 8 in January 2007. A digital gain of 20% (to 151,000 downloads) sends the song 14-4 on Hot Digital Songs.

30

The song makes a lofty re-entry on Hot Digital Songs (No. 27, up 50%) and soars 71-46 on Hot 100 Airplay (up 72%), cutting its Hot 100 chart rank in half with a 30-spot move.

75

While the title track from the group's Feb. 3 release "You Better Pray" resides in the top 20 of the Modern Rock chart (No. 19), this song is the first to hit the digital market, moving 36,000 downloads.

91

The rapper makes his second Hot 100 appearance with a track that moves into the top 10 of Hot Rap Songs. His "Don't Feed the Animals" set debuts March 17.

BETWEEN THE BULLETS

FAMILIAR 'RING' FOR BEYONCÉ

Beyoncé's "Single Ladies (Put a Ring on It)" moves to No. 1 on the Hot 100 Airplay chart in the most tightly contested battle for the top slot in more than eight years. With 147.3 million listener impressions, "Ring" races past T.I.'s "Live Your Life" by 350,000 impressions, the smallest gap between the top two titles since the April 1, 2000, chart when 'N Sync's "Bye Bye Bye" finished ahead of Destiny's Child's "Say My Name" by 90 impressions. "Ring" is Beyoncé's fifth No. 1 on the 18-year-old, Nielsen BDS-driven chart, moving her into a four-way tie for third place for the most No. 1s. Holding down the top two slots are Mariah Carey with 11 No. 1s and Usher with six. —*Silvio Pietroluongo*

The most popular songs, according to all-format audience impressions measured by Nielsen Broadcast Data Systems and sales data compiled by Nielsen Soundscan. Greatest Gainer/Digital and Greatest Gainer/Airplay are awarded, respectively, for the largest digital sales and airplay increases on the chart. See Charts Legend for rules and explanations. © 2009, Nielsen Business Media, Inc. and Nielsen SoundScan, Inc. All rights reserved.

THE BILLBOARD HOT 100

THIS WEEK	LAST WEEK	2 WEEKS AGO	WEEKS ON CHT	TITLE / PRODUCER (SONGWRITER)	Artist / IMPRINT / PROMOTION LABEL	CERT.	PEAK POSITION
1	1	1	24	#1 3 WKS JUST DANCE / REDONE (S.GERMANOTTA,N.KHAYAT,A.THIAM)	Lady GaGa Featuring Colby O'Donis / STREAMLINE/KONLIVE/CHERRYTREE/INTERSCOPE		1
2	2	2	14	SINGLE LADIES (PUT A RING ON IT) / C.STEWART,T.NASH (B.KNOWLES,C.A.STEWART,T.NASH,T.HARRELL)	Beyonce / MUSIC WORLD/COLUMBIA		1
3	3	5	11	HEARTLESS / K.WEST,NO I.D. (K.WEST,E.WILSON,S.MESCUDI,M.JONES)	Kanye West / ROC-A-FELLA/DEF JAM/IDJMG		[illegible]
4	4	3	17	LIVE YOUR LIFE / JUST BLAZE (C.J.HARRIS, JR.,J.SMITH,M.RIDDICK,D.BALAN)	T.I. Featuring Rihanna / DEF JAM/GRAND HUSTLE/IDJMG/ATLANTIC	■	1
5	5	4	19	LOVE STORY / N.CHAPMAN,T.SWIFT (T.SWIFT)	Taylor Swift / BIG MACHINE/UNIVERSAL REPUBLIC		4
6	10	18	10	GIVES YOU HELL / E.VALENTINE (T.RITTER,N.WHEELER,M.KENNERTY,C.GAYLOR)	The All-American Rejects / DOGHOUSE/DGC/INTERSCOPE		[illegible]
7	7	7	40	I'M YOURS / M.TEREFE (J.MRAZ)	Jason Mraz / ATLANTIC/RRP	■	6
8	6	6	25	HOT N COLD / DR. LUKE (K.PERRY,L.GOTTWALD,M.MARTIN)	Katy Perry / CAPITOL	■	3
9	8	9	21	LET IT ROCK / K.RUDOLF (K.RUDOLF,D.CARTER)	Kevin Rudolf Featuring Lil Wayne / CASH MONEY/UNIVERSAL REPUBLIC	■	[illegible]
10	11	12	7	CIRCUS / DR. LUKE,B.BLANCO (L.GOTTWALD,C.KELLY,B.LEVIN)	Britney Spears / JIVE/JLG		3
11	18	19	8	GREATEST GAINER/DIGITAL I HATE THIS PART / J.JEBERG,CUTFATHER,R.FAIR (W.HECTOR,L.LUCAS,J.JEBERG,M.H.HANSEN)	The Pussycat Dolls / INTERSCOPE		11
12	9	8	16	WOMANIZER / K.BRISCOE,THE OUTSYDERS (N.BRISCOE,R.AKINYEMI)	Britney Spears / JIVE/JLG		1
13	12	10	18	LOVE LOCKDOWN / K.WEST (K.WEST,ESTHERO)	Kanye West / ROC-A-FELLA/DEF JAM/IDJMG		[illegible]
14	13	11	21	WHATEVER YOU LIKE / JIM JONSIN (C.J.HARRIS, JR.,J.G.SCHEFFER,D.SIEGEL,K.V.WASHINGTON)	T.I. / GRAND HUSTLE/ATLANTIC	■	1
15	14	15	17	RIGHT NOW (NA NA NA) / A.THIAM,G.TUINFORT (A.THIAM,G.TUINFORT)	Akon / KONVICT/UPFRONT/SRC/UNIVERSAL MOTOWN		[illegible]
16	20	24	9	YOU FOUND ME / A.JOHNSON,M.FLYNN (THE FRAY,J.KING,I.SLADE)	The Fray / EPIC		15
17	17	17	16	GOTTA BE SOMEBODY / R.J.LANGE,NICKELBACK,J.MOI (NICKELBACK,C.KROEGER)	Nickelback / ROADRUNNER/RRP		10
18	30	60	7	GREATEST GAINER/AIRPLAY DEAD AND GONE / J.TIMBERLAKE,R.KNOX (C.J.HARRIS, JR.,J.TIMBERLAKE,R.TADROSS)	T.I. Featuring Justin Timberlake / GRAND HUSTLE/ATLANTIC		18
19	16	14	22	SO WHAT / M.MARTIN (PINK,M.MARTIN,SHELLBACK)	Pink / LAFACE/JLG		1
20	25	32	8	SOBER / DANJA (PINK,F.N.HILLS,K.DIOGUARDI,M.ARFICA)	Pink / LAFACE/JLG		20
21	15	16	22	MISS INDEPENDENT / STARGATE,NE-YO (S.SMITH,M.S.ERIKSEN,T.E.HERMANSEN)	Ne-Yo / DEF JAM/IDJMG		7
22	21	26	8	UNTOUCHED / T.GAD (T.GAD,J.ORIGLIASSO,L.ORIGLIASSO)	The Veronicas / ENGINEROOM/SIRE/WARNER BROS.	●	21
23	39	37	15	LIGHT ON / R.CAVALLO (C.CORNELL,B.HOWES)	David Cook / 19/RCA/RMG		17
24	22	27	14	POP CHAMPAGNE / RON BROWZ (J.G.SCHEFFER,R.TURNER,L.JAMES)	Jim Jones & Ron Browz Featuring Juelz Santana / ETHER BOY/UNIVERSAL MOTOWN/COLUMBIA/KOCH		22
25	33	49	7	MAD / STARGATE,NE-YO (S.SMITH,M.S.ERIKSEN,T.E.HERMANSEN)	Ne-Yo / DEF JAM/IDJMG		25
26	19	13	15	IF I WERE A BOY / T.GAD,B.KNOWLES (T.GAD,BC JEAN)	Beyonce / MUSIC WORLD/COLUMBIA	●	3
27	23	23	11	REHAB / TIMBALAND,H.LANE (J.TIMBERLAKE,T.V.MOSLEY,H.LANE)	Rihanna / SRP/DEF JAM/IDJMG		18
28	26	29	20	GREEN LIGHT / MALAY,KP (J.LEGEND,R.NOWELS,A.BENJAMIN,J.HO,F.GREENALL)	John Legend Featuring Andre 3000 / G.O.O.D./COLUMBIA		24
29	24	30	12	ONE MORE DRINK / POKE & TONE (C.BRIDGES,J.C.OLIVIER,S.J.BARNES,A.MOSELY,T.BOWEN)	Ludacris Co-Starring T-Pain / DTP/DEF JAM/IDJMG		24
30	27	22	18	CHICKEN FRIED / K.STEGALL,Z.BROWN (Z.BROWN,W.DURRETTE)	Zac Brown Band / HOME GROWN/ATLANTIC/BIG PICTURE		20
31	29	21	37	VIVA LA VIDA / B.ENO,M.DRAVS,R.SIMPSON (G.BERRYMAN,J.BUCKLAND,W.CHAMPION,C.MARTIN)	Coldplay / CAPITOL		[illegible]
32	28	20	31	DISTURBIA / B.KENNEDY (B.SEALS,C.BROWN,A.MERRITT,R.ALLEN)	Rihanna / SRP/DEF JAM/IDJMG	2	1
33	31	25	32	ADDICTED / S.MILLS (J.NULL,J.WEEKS,S.MILLS)	Saving Abel / SKIDOCO/VIRGIN/CAPITOL	●	20
34	32	33	14	CHOPPED 'N' SKREWED / T-PAIN (T-PAIN,C.BRIDGES,D.BALFOUR)	T-Pain Featuring Ludacris / KONVICT/NAPPY BOY/JIVE/JLG		27
35	37	38	10	WHITE HORSE / N.CHAPMAN,T.SWIFT (T.SWIFT,L.ROSE)	Taylor Swift / BIG MACHINE		13
36	38	34	28	BETTER IN TIME / J.ROTEM (J.ROTEM,A.MARTIN)	Leona Lewis / SYCO/J/RMG		11
37	51	78	5	DIVA / S.CRAWFORD,S.GARRETT (B.KNOWLES,S.CRAWFORD,S.GARRETT)	Beyonce / MUSIC WORLD/COLUMBIA		37
38	35	36	14	I'M SO PAID / A.THIAM,DETAIL (A.THIAM,N.C.FISHER,D.CARTER)	Akon Featuring Lil Wayne & Young Jeezy / KONVICT/UPFRONT/SRC/UNIVERSAL MOTOWN		31
39	47	35	23	CRUSH / E.KIRIAKOU (J.CATES,D.H.HODGES,E.KIRIAKOU)	David Archuleta / 19/JIVE/JLG		2
40	34	28	22	MRS. OFFICER / DEEZLE (D.CARTER,D.HARRISON,B.WILSON,C.STEWART)	Lil Wayne Featuring Bobby Valentino & Kidd Kidd / CASH MONEY/UNIVERSAL MOTOWN		16
41	43	61	7	BEAUTIFUL / A.THIAM,JAYLIEN 2010 (A.THIAM,J.WESLEY,C.COLON,J.D.HARROW)	Akon Featuring Colby O'Donis & Kardinal Offishall / KONVICT/UPFRONT/SRC/UNIVERSAL MOTOWN		19
42	44	55	15	FEEL THAT FIRE / B.BEAVERS,D.BENTLEY (E.WARREN,B.WARREN,B.BEAVERS,D.BENTLEY)	Dierks Bentley / CAPITOL NASHVILLE		42
43	61	85	5	TURNIN ME ON / POLOW DA DON (K.L.HILSON,J.JONES,Z.WALLACE,D.CARTER)	Keri Hilson Featuring Lil Wayne / MOSLEY/ZONE 4/INTERSCOPE		43
44	48	63	[illegible]	GOD LOVE HER / T.KEITH (T.KEITH,V.MCGEHE)	Toby Keith / SHOW DOG NASHVILLE		44
45	49	58	13	SHE WOULDN'T BE GONE / S.HENDRICKS (C.BATTEN,J.ADAN)	Blake Shelton / WARNER BROS. (NASHVILLE)/WRN		45
46	41	40	24	SHATTERED (TURN THE CAR AROUND) / M.WALLACE (M.ROBERGE,G.WATTENBERG)	O.A.R. / EVERFINE/ATLANTIC/RRP		36
47	42	44	16	HUMAN / S.PRICE,THE KILLERS (THE KILLERS)	The Killers / ISLAND/IDJMG		32
48	72	83	5	POKER FACE / REDONE (S.GERMANOTTA,N.KHAYAT)	Lady GaGa / STREAMLINE/KONLIVE/CHERRYTREE/INTERSCOPE		48
49	55	59	12	COUNTRY BOY / K.STEGALL (A.JACKSON)	Alan Jackson / ARISTA NASHVILLE		49
50	60	79	4	KISS ME THRU THE PHONE / JIM JONSIN,MR COLLIPARK (D.WAY,J.G.SCHEFFER)	Soulja Boy Tell 'Em Featuring Sammie / COLLIPARK/INTERSCOPE		50
51	52	53	10	COWGIRLS DON'T CRY / T.BROWN,R.DUNN,K.BROOKS (R.DUNN,T.MCBRIDE)	Brooks & Dunn Featuring Reba McEntire / ARISTA NASHVILLE		51
52	62	56	4	LA LA LAND / J.FIELDS,JONAS BROTHERS (D.LOVATO,N.JONAS,J.JONAS,K.JONAS II)	Demi Lovato / HOLLYWOOD		52
53	59	72	13	DON'T / C.CHAMBERLAIN,B.CURRINGTON (J.BEAVERS,J.SINGLETON)	Billy Currington / MERCURY NASHVILLE		53
54	46	45	9	PUT IT ON YA / NO I.D. (A.L.WASHINGTON,E.WILSON,T.THOMAS,T.THOMAS)	Plies Featuring Chris J / BIG GATES/SLIP-N-SLIDE/ATLANTIC		31
55	45		11	DECODE / R.CAVALLO (H.WILLIAMS,J.FARRO,T.YORK)	Paramore / FUELED BY RAMEN/CHOP SHOP/RRP		33
56	26	39	19	I DON'T CARE / N.AVRON (FALL OUT BOY,N.GREENBAUM)	Fall Out Boy / ISLAND/IDJMG		21
57	71	80	10	SWEET THING / D.HUFF,M.POWELL (K.URBAN,M.POWELL)	Keith Urban / CAPITOL NASHVILLE		43
58	58	62	14	START A BAND / F.ROGERS (D.DAVIDSON,A.GORLEY,K.LOVELACE)	Brad Paisley Duet With Keith Urban / ARISTA NASHVILLE		55
59	66	82	7	DOWN THE ROAD / B.CANNON,K.CHESNEY (M.MCANALLY)	Kenny Chesney With Mac McAnally / BLUE CHAIR/BNA		59
60	54	52	19	ROLL WITH ME / B.CHANCEY (C.DANIELS,T.KARLAS)	Montgomery Gentry / COLUMBIA (NASHVILLE)		33
61	76	95	4	ROCKIN' THAT THANG / C.STEWART,T.NASH,S.K.HALL (C.A.STEWART,T.NASH,S.K.HALL)	The-Dream / RADIO KILLA/DEF JAM/IDJMG		61
62	69	68	8	SECOND CHANCE / R.CAVALLO (B.SMITH,D.BASSETT)	Shinedown / ATLANTIC		60
63	53	57	17	ALREADY GONE / B.GALLIMORE,K.BUSH,J.NETTLES (J.O.NETTLES,K.BUSH,B.PINSON)	Sugarland / MERCURY NASHVILLE		41
64	57	54	16	IN COLOR / THE KENT HARDLEY PLAYBOYS (J.JOHNSON,L.T.MILLER,J.OTTO)	Jamey Johnson / MERCURY NASHVILLE		52
65	74	90	5	SHE GOT HER OWN / BUTTER BEATS (S.SMITH,A.JIMENEZ,O.BROWN,J.JACKSON,D.SLIMMER)	Ne-Yo Featuring Jamie Foxx & Fabolous / DEF JAM/IDJMG		65
66	54	75	13	SEX ON FIRE / A.PETRAGLIA,J.KING (C.FOLLOWILL,N.FOLLOWILL,J.FOLLOWILL,M.FOLLOWILL)	Kings Of Leon / RCA/RMG		56
67	56	64	12	TRADING PLACES / L.O.S. DA MAESTRO (U.RAYMOND,C.MCKINNEY,T.NASH)	Usher / LAFACE/JLG		45
68	57	69	6	JUST LIKE ME / C.STEWART,T.NASH (C.A.STEWART,T.NASH,C.J.HARRIS, JR.)	Jamie Foxx Featuring T.I. / J/RMG		49
69	58	65	10	YOU'RE GONNA GO FAR, KID / B.ROCK (THE OFFSPRING)	The Offspring / COLUMBIA		63
70	63	48	16	KEEPS GETTIN' BETTER / L.PERRY (C.AGUILERA,L.PERRY)	Christina Aguilera / RCA/RMG		7
71	81	77	6	DON'T TRUST ME / M.SQUIRE,3OH!3,B.BLANCO (S.FOREMAN,N.MOTTE)	3OH!3 / PHOTO FINISH/ATLANTIC/RRP		56
72	73	70	17	KRAZY / F.FRANCHI,J.SMITH (F.FRANCHI,A.C.PEREZ,J.H.SMITH)	Pitbull Featuring Lil Jon / MR. 305/FAMOUS ARTIST/THE ORCHARD		30
73	65	73	16	HERE / D.HUFF,RASCAL FLATTS (J.STEELE,S.ROBSON)	Rascal Flatts / LYRIC STREET		50
74	80	92	8	IFULEAVE / I.BARIAS,C.HAGGINS (I.BARIAS,C.HAGGINS,J.SMITH,M.PIMENTEL,T.JOHNSON,J.LAWSON)	Musiq Soulchild Featuring Mary J. Blige / ATLANTIC		71
75	87	100	5	RIVER OF LOVE / T.BROWN,G.STRAIT (S.CAMP,B.BURNETTE,D.MORGAN)	George Strait / MCA NASHVILLE		75
76	88	–	3	IT WON'T BE LIKE THIS FOR LONG / F.ROGERS (D.RUCKER,C.DUBOIS,A.GORLEY)	Darius Rucker / CAPITOL NASHVILLE		76
77	RE-ENTRY		2	TELL ME SOMETHING I DON'T KNOW / R.CHURCHWELL,M.NIELSEN (R.CHURCHWELL,M.NIELSEN,A.ARMATO)	Selena Gomez / RAZOR & TIE		77
78	HOT SHOT DEBUT		1	CRACK A BOTTLE / NOT LISTED (NOT LISTED)	Eminem, Dr. Dre & 50 Cent / SHADY/AFTERMATH/INTERSCOPE		78
79	NEW		1	THINKING OF YOU / B.WALKER,T.BRUNER (K.PERRY)	Katy Perry / CAPITOL		79
80	70	50	19	SWAGGA LIKE US / K.WEST (S.C.CARTER,C.J.HARRIS, JR.,K.WEST,D.CARTER,M.ARULPRAGASAM,N.HEADON,M.JONES,J.MELLOR,T.FENTZ,P.SIMONON)	Jay-Z & T.I. Featuring Kanye West & Lil Wayne / ROC-A-FELLA/DEF JAM/IDJMG		[illegible]
81	82	86	10	PLAYA CARDZ RIGHT / I.BARIAS,C.HAGGINS,R.FAIR (J.L.JACKSON,K.M.COLE,T.A.SHAKUR,I.BARIAS,C.HAGGINS,Y.A.FULA,T.G.HINES)	Keyshia Cole Featuring 2Pac / AMARU/IMANI/GEFFEN/INTERSCOPE		63
82	95	–	3	LOLLIPOP / B.HESTLA (D.CARTER,S.GARRETT,J.G.SCHEFFER,D.HARRISON,R.ZAMOR)	Framing Hanley / SILENT MAJORITY/ILG/WARNER BROS.		82
83	86	88	13	BROKEN / J.FIELDS (J.WADE)	Lifehouse / GEFFEN/INTERSCOPE		83
84	RE-ENTRY		2	LUCKY / M.TEREFE (J.MRAZ,C.CAILLAT,T.FAGAN)	Jason Mraz & Colbie Caillat / ATLANTIC/RRP		82
85	85	87	14	I DON'T CARE / H.BENSON (E.M.TOPPINEN,A.GONTIER,M.MARTIN)	Apocalyptica Featuring Adam Gontier / 20-20/JIVE/JLG		78
86	79	76	15	BUST YOUR WINDOWS / S.REMI (J.SULLIVAN,S.REMI,D.WAY)	Jazmine Sullivan / J/RMG		31
87	77	51	6	SEVENTEEN FOREVER / S*A*M,SLUGGO (T.CYRUS,M.MUSSO,B.HEALY,A.IMPROGO)	Metro Station / COLUMBIA		42
88	NEW		1	DAY 'N' NITE / DOT DA GENIUS,KID CUDI (S.MESCUDI,O.OMISHORE)	Kid Cudi / FOOL'S GOLD		88
89	93	–	2	LOST / DRUMMA BOY (A.MATHIS,C.GHOLSON,D.CARTER,E.LOVE)	Gorilla Zoe / BLOCK/BAD BOY SOUTH/ATLANTIC		89
90	84	47	4	ABOUT YOU NOW / M.BECKLEY,B.BLANCO (L.GOTTWALD,C.DENNIS)	Miranda Cosgrove / NICKELODEON/COLUMBIA		47
91	91	89	16	BAD GIRLFRIEND / H.BENSON (T.CONNOLLY,D.BACK,D.BRENNER,C.CONNOLLY)	Theory Of A Deadman / 604/ROADRUNNER/RRP		76
92	NEW		1	ANGELS ON THE MOON / C.MANNING (S.JASON,C.STROOPE)	Thriving Ivory / WIND-UP		92
93	NEW		1	LAST CALL / T.BROWN (S.MCANALLY,E.ENDERLIN)	Lee Ann Womack / MCA NASHVILLE		93
94	83	71	15	LOOKIN' FOR A GOOD TIME / V.SHAW,P.WORLEY (D.HAYWOOD,C.KELLEY,H.SCOTT,K.FOLLESE)	Lady Antebellum / CAPITOL NASHVILLE		67
95	89	93	9	WITHOUT YOU / B.HOWES (HINDER,B.HOWES,A.WINKLER,C.HANSON)	Hinder / UNIVERSAL REPUBLIC		85
96	94	–	3	BEEP / BIG FRUIT (B.WILSON,L.CLOPTON,J.ROBINSON,C.A.STEWART)	Bobby Valentino Featuring Yung Joc / BLU KOLLA DREAMS/CAPITOL		94
97	NEW		1	MY LIFE WOULD SUCK WITHOUT YOU / DR. LUKE,M.MANN (L.GOTTWALD,C.KELLY,M.MARTIN)	Kelly Clarkson / RCA/RMG		97
98	NEW		1	BLAME IT / C.HENDERSON (J.FOXX,C.HENDERSON,N.L.WALKER,J.T.BROWN,B.R.MELANCHON,J.CONTE, JR.,T-PAIN,B.PRESCOTT)	Jamie Foxx Featuring T-Pain / J/RMG		98
99	NEW		1	MORE LIKE HER / F.LIDDELL,M.WRUCKE (M.LAMBERT)	Miranda Lambert / COLUMBIA (NASHVILLE)		99
100	90	71	[illegible]	ALL SUMMER LONG / A.KLEIN (R.J.RITCHIE,M.SHAFER,R.VAN ZANT,G.ROSSINGTON,E.KING,L.MARINELL,R.WACHTEL,W.ZEVON)	The Rock Heroes / BIG EYE		23

Superstar pairing jets 60-30-18 in two weeks and takes the Greatest Gainer/Airplay tag with an increase of 10.1 million impressions.

48

The follow-up to the chart's current No. 1 picks up steam at top 40 radio (up 370% on Pop 100 Airplay) and shoots 48-31 on Hot Digital Songs (44,000, up 24%).

ABC Family's Jan. 18 premiere of "Another Cinderella Story," in which Gomez co-stars, spurs 60% digital growth (to 30,000 units). The song is included in the film and was the featured track in promo spots leading up to the airing.

88

Cleveland rapper makes his Hot 100 debut as an artist. He contributed vocals and songwriting to Kanye West's album "808s & Heartbreak," including a co-writer credit on this week's No. 3 track.

Bay Area quintet makes its Billboard Hot 100 debut with a song that's No. 29 on the Mainstream Top 40 chart. A boost is probable next issue, as the band had a Jan. 21 appearance lined up on "Jimmy Kimmel Live!"

BETWEEN THE BULLETS

EMINEM'S 'BOTTLE' IS TOP DEBUT

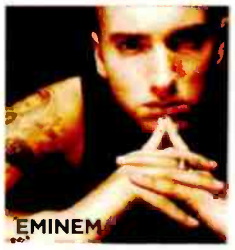

Eminem previews his highly anticipated "Relapse" album with help from Dr. Dre and 50 Cent on "Crack a Bottle," which is the Hot Shot Debut at No. 78. Slim Shady last charted with "You Don't Know," which peaked at No. 12 in December 2006. It's been a longer absence from the list for Dr. Dre, who last appeared as part of this same trio when "Encore" peaked at No. 25 in January 2005.

"Bottle" enters the chart fueled solely by radio play (19.8 million listener impressions on 167 stations) and is the only song on the Billboard Hot 100 that is not available digitally. —*Silvio Pietroluongo*

The most popular songs, according to all-format audience impressions measured by Nielsen Broadcast Data Systems and sales data compiled by Nielsen Soundscan. Greatest Gainer/Digital and Greatest Gainer/Airplay are awarded, respectively, for the largest digital sales and airplay increases on the chart. See Charts Legend for rules and explanations. © 2009, Nielsen Business Media, Inc. and Nielsen SoundScan Inc. All rights reserved. T.I.: DARREN ANKENMAN

THE BILLBOARD HOT 100®

THIS WEEK	LAST WEEK	2 WEEKS AGO	WEEKS ON CHT	TITLE / PRODUCER (SONGWRITER)	Artist / IMPRINT / PROMOTION LABEL	CERT.	PEAK POSITION
1	97	–	2	#1 1 WK MY LIFE WOULD SUCK WITHOUT YOU / DR. LUKE,M.MARTIN (L.GOTTWALD,C.KELLY,M.MARTIN)	Kelly Clarkson / RCA/RMG		1
2	1	1	25	JUST DANCE / RED ONE (S.GERMANOTTA,N.KHAYAT,A.THIAM)	Lady GaGa Featuring Colby O'Donis / STREAMLINE/KONLIVE/CHERRYTREE/INTERSCOPE		1
3	2	2	15	SINGLE LADIES (PUT A RING ON IT) / C.STEWART,T.NASH (B.KNOWLES,C.A.STEWART,T.NASH,T.HARRELL)	Beyonce / MUSIC WORLD/COLUMBIA	■	1
4	3	3	12	GREATEST GAINER/AIRPLAY HEARTLESS / K.WEST,NO I.D. (K.WEST,E.WILSON,S.MESCUDI,M.JONES)	Kanye West / ROC-A-FELLA/DEF JAM/IDJMG		3
5	5	5	20	LOVE STORY / N.CHAPMAN,T.SWIFT (T.SWIFT)	Taylor Swift / BIG MACHINE/UNIVERSAL REPUBLIC		4
6	6	10	11	GIVES YOU HELL / E.VALENTINE (T.RITTER,N.WHEELER,M.KENWERTY,C.GAYLOR)	The All-American Rejects / DOGHOUSE/DGC/INTERSCOPE		6
7	4	4	18	LIVE YOUR LIFE / JUST BLAZE (C.J.HARRIS, JR.,J.SMITH,M.RIDDICK,D.BALAN)	T.I. Featuring Rihanna / DEF JAM/GRAND HUSTLE/IDJMG/ATLANTIC	■	1
8	16	20	10	GREATEST GAINER/DIGITAL YOU FOUND ME / A.JOHNSON,M.FLYNN (THE FRAY,J.KING,L.SLADE)	The Fray / EPIC		8
9	10	11	8	CIRCUS / DR. LUKE,B.BLANCO (L.GOTTWALD,C.KELLY,B.LEVIN)	Britney Spears / JIVE/JLG		3
10	7	7	41	I'M YOURS / M.TEREFE (J.MRAZ)	Jason Mraz / ATLANTIC/RRP	■	6
11	11	[illegible]	9	I HATE THIS PART / J.JEBERG,CUTFATHER,R.FAIR (W.HECTOR,LUCAS,J.JEBERG,M.H.HANSEN)	The Pussycat Dolls / INTERSCOPE		[illegible]
12	9	[illegible]	22	LET IT ROCK / K.RUDOLF (K.RUDOLF,D.CARTER)	Kevin Rudolf Featuring Lil Wayne / CASH MONEY/UNIVERSAL REPUBLIC	■	[illegible]
13	[illegible]	6	26	HOT N COLD / DR. LUKE (K.PERRY,L.GOTTWALD,M.MARTIN)	Katy Perry / CAPITOL	■	[illegible]
14	18	30	[illegible]	DEAD AND GONE / J.TIMBERLAKE,R.KNOX (C.J.HARRIS, JR.,J.TIMBERLAKE,R.TAORMINA)	T.I. Featuring Justin Timberlake / GRAND HUSTLE/ATLANTIC		14
15	12	9	17	WOMANIZER / K.BRISCOE,THE OUTSYDERS (N.BRISCOE,R.AKINYEMI)	Britney Spears / JIVE/JLG		[illegible]
16	20	25	[illegible]	SOBER / DANJA (PINK,F.N.HILLS,K.CIOGUARDI,M.ARAICA)	Pink / LAFACE/JLG		16
17	22	21	9	UNTOUCHED / T.GAD (T.GAD,J.ORIGLIASSO,L.ORIGLIASSO)	The Veronicas / ENGINEROOM/SIRE/WARNER BROS.	●	17
18	14	13	[illegible]	WHATEVER YOU LIKE / JIM JONSIN (C.J.HARRIS, JR.,J.G.SCHEFFER,O.SIEGEL,K.WASHINGTON)	T.I. / GRAND HUSTLE/ATLANTIC	■	[illegible]
19	25	33	8	MAD / STARGATE,NE-YO (S.SMITH,M.S.ERIKSEN,T.E.HERMANSEN)	Ne-Yo / DEF JAM/IDJMG		19
20	17	17	17	GOTTA BE SOMEBODY / R.J.LANGE,NICKELBACK,J.MOI (NICKELBACK,C.KROEGER)	Nickelback / ROADRUNNER/RRP		10
21	13	12	19	LOVE LOCKDOWN / K.WEST (K.WEST,ESTHERO)	Kanye West / ROC-A-FELLA/DEF JAM/IDJMG		[illegible]
22	15	14	18	RIGHT NOW (NA NA NA) / A.THIAM,G.TUINFORT (A.THIAM,G.TUINFORT)	Akon / KONVICT/UPFRONT/SRC/UNIVERSAL MOTOWN		[illegible]
23	19	16	23	SO WHAT / M.MARTIN (PINK,M.MARTIN,SHELLBACK)	Pink / LAFACE/JLG		[illegible]
24	24	22	15	POP CHAMPAGNE / RON BROWZ (J.G.SCHEFFER,R.TURNER,L.JAMES)	Jim Jones & Ron Browz Featuring Juelz Santana / ETHER BOY/UNIVERSAL MOTOWN/COLUMBIA/E1		22
25	21	15	23	MISS INDEPENDENT / STARGATE,NE-YO (S.SMITH,M.S.ERIKSEN,T.E.HERMANSEN)	Ne-Yo / DEF JAM/IDJMG		[illegible]
26	31	29	[illegible]	VIVA LA VIDA / B.ENO,M.DRAVS,R.SIMPSON (G.BERRYMAN,J.BUCKLAND,W.CHAMPION,C.MARTIN)	Coldplay / CAPITOL		1
27	29	24	13	ONE MORE DRINK / POKE & TONE (C.BRIDGES,F.C.OLIVIER,S.J.BARNES,A.MOSELY,T.EOWEN)	Ludacris Co-Starring T-Pain / DTP/DEF JAM/IDJMG		24
28	[illegible]	[illegible]	[illegible]	DIVA / S.CRAWFORD,S.GARRETT (B.KNOWLES,S.CRAWFORD,S.GARRETT)	Beyonce / MUSIC WORLD/COLUMBIA		28
29	23	39	16	LIGHT ON / R.CAVALLO (C.CORNELL,B.HOWES)	David Cook / 19/RCA/RMG		[illegible]
30	27	23	12	REHAB / TIMBALAND,H.LANE (J.TIMBERLAKE,T.V.MOSLEY,H.LANE)	Rihanna / SRP/DEF JAM/IDJMG		18
31	28	26	21	GREEN LIGHT / MALAYKF (J.LEGEND,R.NOWELS,A.BENJAMIN,J.HOLF,F.GREENALL)	John Legend Featuring Andre 3000 / G.O.O.D./COLUMBIA	●	24
32	48	72	[illegible]	POKER FACE / RED ONE (S.GERMANOTTA,N.KHAYAT)	Lady GaGa / STREAMLINE/KONLIVE/CHERRYTREE/INTERSCOPE		32
33	32	28	32	DISTURBIA / B.KENNEDY (B.SEALS,C.BROWN,A.MERRITT,R.ALLEN)	Rihanna / SRP/DEF JAM/IDJMG	2	[illegible]
34	26	19	[illegible]	IF I WERE A BOY / T.GAD,B.KNOWLES (T.GAD,BOJEAN)	Beyonce / MUSIC WORLD/COLUMBIA	■	[illegible]
35	43	61	6	TURNIN ME ON / POLOW DA DON (K.L.HILSON,J.JONES,Z.WALLACE,D.CARTER)	Keri Hilson Featuring Lil Wayne / MOSLEY/ZONE 4/INTERSCOPE		35
36	30	27	19	CHICKEN FRIED / K.STEGALL,Z.BROWN (Z.BROWN,W.DURRETTE)	Zac Brown Band / HOME GROWN/ATLANTIC/BIG PICTURE		20
37	HOT SHOT DEBUT		1	GET ON YOUR BOOTS / B.ENO,D.LANOIS (U2,BONO)	U2 / ISLAND/INTERSCOPE		37
38	41	43	[illegible]	BEAUTIFUL / A.THIAM,JAYLIEN 2010 (A.THIAM,J.WESLEY,C.COLON,J.D.HARROW)	Akon Featuring Colby O'Donis & Kardinal Offishall / KONVICT/UPFRONT/SRC/UNIVERSAL MOTOWN		19
39	35	37	11	WHITE HORSE / N.CHAPMAN,T.SWIFT (T.SWIFT,L.ROSE)	Taylor Swift / BIG MACHINE		13
40	33	[illegible]	33	ADDICTED / S.MILLS (J.NULL,J.WEEKS,E.MILLS)	Saving Abel / SKIDDCO/VIRGIN/CAPITOL	●	20
41	42	[illegible]	16	FEEL THAT FIRE / B.BEAVERS,D.BENTLEY (B.WARREN,B.WARREN,B.BEAVERS,D.BENTLEY)	Dierks Bentley / CAPITOL NASHVILLE		41
42	44	48	10	GOD LOVE HER / T.KEITH (T.KEITH,V.MCGEHEE)	Toby Keith / SHOW DOG NASHVILLE		42
43	45	49	14	SHE WOULDN'T BE GONE / S.HENDRICKS (C.BATTEN,J.JORDAN)	Blake Shelton / WARNER BROS. (NASHVILLE)/WRN		43
44	50	60	5	KISS ME THRU THE PHONE / JIM JONSIN,MR.COLLIPARK (D.WAY,J.G.SCHEFFER)	Soulja Boy Tell 'Em Featuring Sammie / COLLIPARK/INTERSCOPE		44
45	36	38	29	BETTER IN TIME / J.ROTEM (J.ROTEM,A.MARTIN)	Leona Lewis / SYCO/J/RMG		11
46	34	32	19	CHOPPED 'N' SKREWED / T-PAIN (T-PAIN,C.BRIDGES,C.BALFOUR)	T-Pain Featuring Ludacris / KONVICT/NAPPY BOY/JIVE/JLG		27
47	38	35	15	I'M SO PAID / A.THIAM,DETAIL (A.THIAM,A.C.FISHER,D.CARTER)	Akon Featuring Lil Wayne & Young Jeezy / KONVICT/UPFRONT/SRC/UNIVERSAL MOTOWN		31
48	47	42	17	HUMAN / S.PRICE,THE KILLERS (THE KILLERS)	The Killers / ISLAND/IDJMG		32
49	51	52	11	COWGIRLS DON'T CRY / T.BROWN,R.DUNN,K.BROOKS (R.DUNN,T.MCBRIDE)	Brooks & Dunn Featuring Reba McEntire / ARISTA NASHVILLE		49
50	79	–	2	THINKING OF YOU / B.WALKER,T.BRUNER (K.PERRY)	Katy Perry / CAPITOL		50
51	49	[illegible]	13	COUNTRY BOY / K.STEGALL (A.JACKSON)	Alan Jackson / ARISTA NASHVILLE		49
52	53	59	14	DON'T / C.CHAMBERLAIN,B.CURRINGTON (J.BEAVERS,J.SINGLETON)	Billy Currington / MERCURY NASHVILLE		52
53	RE-ENTRY		2	MY PRESIDENT / THA BIZNESS (J.JENKINS,C.WHITACRE,J.HENDERSON,N.JONES)	Young Jeezy Featuring Nas / CTE/DEF JAM/IDJMG		53
54	57	71	11	SWEET THING / D.HUFF,M.POWELL (K.URBAN,M.POWELL)	Keith Urban / CAPITOL NASHVILLE		43
55	52	62	5	LA LA LAND / J.FIELDS,JONAS BROTHERS (D.LOVATO,N.JONAS,J.JONAS,K.JONAS II)	Demi Lovato / HOLLYWOOD		52
56	59	66	[illegible]	DOWN THE ROAD / B.CANNON,K.CHESNEY (M.MCANALLY)	Kenny Chesney With Mac McAnally / BLUE CHAIR/BNA		56
57	61	76	5	ROCKIN' THAT THANG / C.STEWART,T.NASH,S.K.HALL (C.A.STEWART,T.NASH,S.K.HALL)	The-Dream / RADIO KILLA/DEF JAM/IDJMG		57
58	77	–	3	TELL ME SOMETHING I DON'T KNOW / R.CHURCHWELL,M.NIELSEN (R.CHURCHWELL,M.NIELSEN,A.ARMATO)	Selena Gomez / RAZOR & TIE		58
59	62	69	9	SECOND CHANCE / R.CAVALLO (B.SMITH,D.BASSETT)	Shinedown / ATLANTIC		59
60	65	74	7	SHE GOT HER OWN / BUTTER BEATS (S.SMITH,A.JIMENEZ,D.BROWN,J.JACKSON,D.SUMMER)	Ne-Yo Featuring Jamie Foxx & Fabolous / DEF JAM/IDJMG		60
61	55	45	12	DECODE / R.CAVALLO (H.WILLIAMS,J.FARRO,T.YORK)	Paramore / FUELED BY RAMEN/CHOP SHOP/RRP		33
62	98	–	2	BLAME IT / C.HENDERSON,J.FOXX,C.HENDERSON,N.L.WALKER,J.T.BROWN,B.R.MELANCHON,J.CONTE, JR.,T-PAIN,B.PRESCOTTI)	Jamie Foxx Featuring T-Pain / J/RMG		62
63	54	46	10	PUT IT ON YA / NO I.D.,A.L.WASHINGTON,E.WILSON,T.THOMAS,T.THOMAS)	Plies Featuring Chris J / BIG GATES/SLIP-N-SLIDE/ATLANTIC		31
64	68	67	7	JUST LIKE ME / C.STEWART,T.NASH (C.A.STEWART,T.NASH,C.J.HARRIS, JR.)	Jamie Foxx Featuring T.I. / J/RMG		49
65	66	64	14	SEX ON FIRE / A.PETRAGLIA,J.KING (C.FOLLOWILL,N.FOLLOWILL,J.FOLLOWILL,M.FOLLOWILL)	Kings Of Leon / RCA/RMG		56
66	56	36	20	I DON'T CARE / N.AVRON (FALL OUT BOY,N.GREENBAUM)	Fall Out Boy / ISLAND/IDJMG		21
67	NEW		1	AT LAST / S.JORDAN (H.WARREN,M.GORDON)	Beyonce / MUSIC WORLD/COLUMBIA		67
68	67	56	13	TRADING PLACES / L.O.S. DA MAESTRO (U.RAYMOND,C.MCKINNEY,T.NASH)	Usher / LAFACE/JLG		45
69	58	58	15	START A BAND / F.ROGERS (D.DAVIDSON,A.GORLEY,K.LOVELACE)	Brad Paisley Duet With Keith Urban / ARISTA NASHVILLE		55
70	71	81	7	DON'T TRUST ME / M.SQUIRE,3OH!3,B.BLANCO (S.FOREMAN,N.MOTTE)	3OH!3 / PHOTO FINISH/ATLANTIC/RRP		55
71	76	88	4	IT WON'T BE LIKE THIS FOR LONG / F.ROGERS (D.RUCKER,C.DUBOIS,A.GORLEY)	Darius Rucker / CAPITOL NASHVILLE		71
72	63	53	18	ALREADY GONE / B.GALLIMORE,K.BUSH,J.NETTLES (J.O.NETTLES,K.BUSH,B.PINSON)	Sugarland / MERCURY NASHVILLE		41
73	88	–	2	DAY 'N' NITE / DOT DA GENIUS,KID CUDI (S.MESCUDI,D.OMISHORE)	Kid Cudi / FOOL'S GOLD/DOWNTOWN		73
74	69	68	16	YOU'RE GONNA GO FAR, KID / B.ROCK (THE OFFSPRING)	The Offspring / COLUMBIA		63
75	60	54	[illegible]	ROLL WITH ME / B.CHANEY (C.DANIELS,T.KARLAS)	Montgomery Gentry / COLUMBIA (NASHVILLE)		33
76	70	63	17	KEEPS GETTIN' BETTER / L.PERRY (C.AGUILERA,L.PERRY)	Christina Aguilera / RCA/RMG		7
77	75	87	7	RIVER OF LOVE / T.BROWN,G.STRAIT (S.CAMP,B.BURNETTE,O.MORGAN)	George Strait / MCA NASHVILLE		75
78	78	–	2	CRACK A BOTTLE / DR. DRE,M.MATHERS,C.J.JACKSON, JR.,A.YOUNG,D.PARKER,M.BATSON,E.COOMES,T.LAWRENCE,J.RENARD)	Eminem, Dr. Dre & 50 Cent / SHADY/AFTERMATH/INTERSCOPE		78
79	74	80	9	IFULEAVE / I.BARIAS,C.HAGGINS (I.BARIAS,C.HAGGINS,J.SMITH,M.PIMENTEL,T.JOHNSON,J.LAWSON)	Musiq Soulchild Featuring Mary J. Blige / ATLANTIC		71
80	64	57	17	IN COLOR / THE KENT HARDLEY PLAYBOYS (J.JOHNSON,L.T.MILLER,J.OTTO)	Jamey Johnson / MERCURY NASHVILLE		52
81	92	–	2	ANGELS ON THE MOON / C.MANNING (S.JASON,C.STROPPE)	Thriving Ivory / WIND-UP		81
82	84	[illegible]	3	LUCKY / M.TEREFE (J.MRAZ,C.CAILLAT,T.FAGAN)	Jason Mraz & Colbie Caillat / ATLANTIC/RRP		82
83	72	[illegible]	18	KRAZY / F.FRANCHI,J.SMITH (F.FRANCHI,A.C.PEREZ,J.H.SMITH)	Pitbull Featuring Lil Jon / MR. 305/FAMOUS ARTIST/THE ORCHARD		30
84	RE-ENTRY		2	IT'S A NEW DAY / WILL I AM (W.ADAMS)	will.i.am / WILL I AM/INTERSCOPE		[illegible]
85	81	82	11	PLAYA CARDZ RIGHT / I.BARIAS,C.HAGGINS,R.FAIR,D.L.JACKSON,K.M.COLE,T.A.SHAKUR,I.BARIAS,C.HAGGINS,Y.A.RULA,T.G.HIMES)	Keyshia Cole Featuring 2Pac / ALMO/UNIVERSAL/GEFFEN/INTERSCOPE		63
86	[illegible]	95	4	LOLLIPOP / B.HESTLA (D.CARTER,S.GARRETT,J.G.SCHEFFER,D.HARRISON,R.ZAMOR)	Framing Hanley / SILENT MAJORITY/ILG/WARNER BROS.		82
87	89	93	3	LOST / DRUMMA BOY (A.MATHIS,C.GHDLSON,D.CARTER,E.LOVE)	Gorilla Zoe / BLOCK/BAD BOY SOUTH/ATLANTIC		87
88	RE-ENTRY		2	SHE'S COUNTRY / M.KNOX (D.MYRICK,B.TATUM)	Jason Aldean / BROKEN BOW		88
89	96	94	4	BEEP / BIG FRUIT (B.WILSON,L.CLOPTON,J.ROBINSON,C.A.STEWART)	Bobby Valentino Featuring Yung Joc / BLU KOLLA DREAMS/CAPITOL		89
90	85	85	15	I DON'T CARE / H.BENSON (E.M.TOPPINEN,A.GONTIER,M.MARTIN)	Apocalyptica Featuring Adam Gontier / 20-20/JIVE/JLG		78
91	NEW		1	1, 2, 3, 4 / JOHNNY K (T.HIGGENSON)	Plain White T's / HOLLYWOOD		91
92	83	86	14	BROKEN / J.FIELDS (J.WADE)	Lifehouse / GEFFEN/INTERSCOPE		83
93	NEW		1	HALO / R.TEDDER,B.KNOWLES (B.KNOWLES,R.TEDDER,E.K.BOGART)	Beyonce / MUSIC WORLD/COLUMBIA		93
94	93	–	2	LAST CALL / T.BROWN (S.MCANALLY,E.ENDERLIN)	Lee Ann Womack / MCA NASHVILLE		93
95	73	65	17	HERE / D.HUFF,RASCAL FLATTS (J.STEELE,S.ROBSON)	Rascal Flatts / LYRIC STREET		50
96	NEW		1	MOVE (IF YOU WANNA) / DA INTERNZ (MIMS,CLARK,PALACIOS)	Mims / AMERICAN KING/CAPITOL		96
97	99	–	2	MORE LIKE HER / F.LIDDELL,M.WRUCKE (M.LAMBERT)	Miranda Lambert / COLUMBIA (NASHVILLE)		97
98	91	91	17	BAD GIRLFRIEND / H.BENSON (T.CONNOLLY,D.BACK,D.BRENNER,C.CONNOLLY)	Theory Of A Deadman / 604/ROADRUNNER/RRP		75
99	NEW		1	LET ME / D.HUFF (M.BEESON,D.ORTON)	Pat Green / BNA		99
100	80	70	20	SWAGGA LIKE US / K.WEST (S.C.CARTER,C.J.HARRIS, JR.,K.WEST,D.CARTER,M.ARULPRAGASAM,M.HEADON,M.JONES,J.MELLOR,T.PENTZ,P.SIMONON)	Jay-Z & T.I. Featuring Kanye West & Lil Wayne / ROC-A-FELLA/DEF JAM/IDJMG		5

The band returns to the top 10 for the first time since 2006's "How to Save a Life," moving 145,000 downloads (up 90%), the song's best one-week tally to date.

With a 2-1 jump at Adult Contemporary, the track has now topped AC, Adult Top 40, Modern Rock and Triple A, becoming the first song to reach No. 1 on all four lists. It's also Capitol Records' first AC No. 1 since Richard Marx's "Now and Forever" in 1994.

President Obama's inauguration, and the accompanying pre- and post-event festivities, inspire increased download activity and re-entries for Young Jeezy (pictured) and Will.i.am (No. 84) and a debut for Beyoncé (No. 67).

Singer/actor Foxx vocalizes on three of the chart's bulleted songs. He's featured on Ne-Yo's track at No. 60 and appears as a lead artist at Nos. 62 and 64.

BETWEEN THE BULLETS

CLARKSON CLOCKS RECORD JUMP

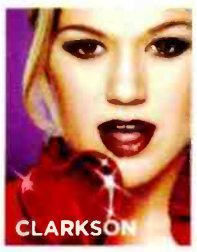

Kelly Clarkson makes the largest leap to No. 1 in the Billboard Hot 100's 50-year history as "My Life Would Suck Without You" rockets 97-1. It's the second time Clarkson has set the record for largest jump to the top. Her "American Idol" victory song, "A Moment Like This," soared 52-1 on the Oct. 5, 2002, chart. The previous biggest leap was when Britney Spears' "Womanizer" flew 96-1 in October. "My Life," from Clarkson's March 17 release "All I Ever Wanted," shifts 280,000 downloads in its first week, prompting the momentous leap. The song also jumps 58-38 on the Hot 100 Airplay chart and 27-18 on the Mainstream Top 40 chart. —*Silvio Pietroluongo*

The most popular songs, according to all-format audience impressions measured by Nielsen Broadcast Data Systems and sales data compiled by Nielsen SoundScan. Greatest Gainer/Digital and Greatest Gainer/Airplay are awarded, respectively, for the largest digital sales and airplay increases on the chart. See Charts Legend for rules and explanations. © 2009, Nielsen Business Media, Inc. and Nielsen SoundScan, Inc. All rights reserved. COLDPLAY: TOM SHEEHAN

AIRPLAY MONITORED BY nielsen BDS · SALES DATA COMPILED BY nielsen SoundScan

THE BILLBOARD HOT 100®

THIS WEEK	LAST WEEK	2 WEEKS AGO	WEEKS ON CHT	TITLE / PRODUCER (SONGWRITER)	Artist / IMPRINT / PROMOTION LABEL	CERT.	PEAK POSITION
1	1	97	3	#1 2 WKS MY LIFE WOULD SUCK WITHOUT YOU / DR. LUKE,M.MARTIN (L.GOTTWALD,C.KELLY,M.MARTIN)	Kelly Clarkson / RCA/RMG		1
2	3	2	16	SINGLE LADIES (PUT A RING ON IT) / C.STEWART,T.NASH (B.KNOWLES,C.A.STEWART,T.NASH,T.HARRELL)	Beyonce / MUSIC WORLD/COLUMBIA	■	1
3	4	3	13	HEARTLESS / K.WEST,NO I.D. (K.WEST,E.WILSON,S.MESCUDI,M.JONES)	Kanye West / ROC-A-FELLA/DEF JAM/IDJMG		3
4	2	1	[illegible]	JUST DANCE / REDONE (S.GERMANOTTA,N.KHAYAT,A.THIAM)	Lady GaGa Featuring Colby O'Donis / STREAMLINE/KONLIVE/CHERRYTREE/INTERSCOPE		1
5	5	5	21	LOVE STORY / N.CHAPMAN,T.SWIFT (T.SWIFT)	Taylor Swift / BIG MACHINE/UNIVERSAL REPUBLIC		4
6	6	6	[illegible]	GIVES YOU HELL / E.VALENTINE (T.RITTER,N.WHEELER,M.KENNERTY,C.GAYLOR)	The All-American Rejects / DOGHOUSE/DGC/INTERSCOPE		6
7	8	16	11	YOU FOUND ME / A.JOHNSON,M.FLYNN (THE FRAY,J.KING,I.SLADE)	The Fray / EPIC	●	7
8	7	4	[illegible]	LIVE YOUR LIFE / JUST BLAZE (C.J.HARRIS, JR.,J.SMITH,M.RIDDICK,D.BALAN)	T.I. Featuring Rihanna / DEF JAM/GRAND HUSTLE/IDJMG/ATLANTIC	■	1
9	9	10	9	CIRCUS / DR. LUKE,B.BLANCO (L.GOTTWALD,C.KELLY,B.LEVIN)	Britney Spears / JIVE/JLG		3
10	10	7	42	I'M YOURS / M.TEREFE (J.MRAZ)	Jason Mraz / ATLANTIC/RRP	■	6
11	14	18	5	DEAD AND GONE / J.TIMBERLAKE,R.KNOX (C.J.HARRIS, JR.,J.TIMBERLAKE,R.TADROSS)	T.I. Featuring Justin Timberlake / GRAND HUSTLE/ATLANTIC		11
12	11	11	[illegible]	I HATE THIS PART / J.JEBERG,CUTFATHER,R.FAIR (W.HECTOR,LUCAS,J.JEBERG,M.H.HANSEN)	The Pussycat Dolls / INTERSCOPE		11
13	12	9	[illegible]	LET IT ROCK / K.RUDOLF (K.RUDOLF,D.CARTER)	Kevin Rudolf Featuring Lil Wayne / CASH MONEY/UNIVERSAL REPUBLIC	■	5
14	13	8	[illegible]	HOT N COLD / DR. LUKE (K.PERRY,L.GOTTWALD,M.MARTIN)	Katy Perry / CAPITOL	■	3
15	19	25	[illegible]	MAD / STARGATE,NE-YO (S.SMITH,M.S.ERIKSEN,T.E.HERMANSEN)	Ne-Yo / DEF JAM/IDJMG		15
16	16	20	[illegible]	SOBER / DANJA (PINK,F.N.HILLS,K.DIOGUARDI,M.ARAICA)	Pink / LAFACE/JLG		16
17	HOT SHOT DEBUT		1	PROM QUEEN / A.CORREA,INFAMOUS (D.CARTER,A.CORREA,M.RODRIQUEZ)	Lil Wayne / CASH MONEY/UNIVERSAL MOTOWN		17
18	15	12	[illegible]	WOMANIZER / K.BRISCOE,THE OUTSYDERS (N.BRISCOE,R.AKINYEMI)	Britney Spears / JIVE/JLG		1
19	20	17	[illegible]	GOTTA BE SOMEBODY / R.J.LANGE,NICKELBACK,J.MOI (NICKELBACK,C.KROEGER)	Nickelback / ROADRUNNER/RRP		10
20	17	22	[illegible]	UNTOUCHED / T.GAD (T.GAD,J.ORIGLIASSO,L.ORIGLIASSO)	The Veronicas / ENGINEROOM/SIRE/WARNER BROS.	●	17
21	28	37	7	DIVA / S.CRAWFORD,S.GARRETT (B.KNOWLES,S.CRAWFORD,S.GARRETT)	Beyonce / MUSIC WORLD/COLUMBIA		21
22	18	14	[illegible]	WHATEVER YOU LIKE / JIM JONSIN (C.J.HARRIS, JR.,J.G.SCHEFFER,D.SIEGEL,K.V.WASHINGTON)	T.I. / GRAND HUSTLE/ATLANTIC	■	1
23	32	48	7	POKER FACE / REDONE (S.GERMANOTTA,N.KHAYAT)	Lady GaGa / STREAMLINE/KONLIVE/CHERRYTREE/INTERSCOPE		23
24	35	43	[illegible]	TURNIN ME ON / POLOW DA DON (K.L.HILSON,J.JONES,Z.WALLACE,D.CARTER)	Keri Hilson Featuring Lil Wayne / MOSLEY/ZONE 4/INTERSCOPE		24
25	21	13	[illegible]	LOVE LOCKDOWN / K.WEST (K.WEST,ESTHERO)	Kanye West / ROC-A-FELLA/DEF JAM/IDJMG		3
26	23	19	[illegible]	SO WHAT / M.MARTIN (PINK,M.MARTIN,SHELLBACK)	Pink / LAFACE/JLG		1
27	22	15	10	RIGHT NOW (NA NA NA) / A.THIAM,G.TUINFORT (A.THIAM,G.TUINFORT)	Akon / KONVICT/UPFRONT/SRC/UNIVERSAL MOTOWN		8
28	38	41	[illegible]	BEAUTIFUL / A.THIAM,JAYLIEN 2010 (A.THIAM,J.WESLEY,C.COLON,J.D.HARROW)	Akon Featuring Colby O'Donis & Kardinal Offishall / KONVICT/UPFRONT/SRC/UNIVERSAL MOTOWN		19
29	24	24	[illegible]	POP CHAMPAGNE / RON BROWZ (J.G.SCHEFFER,R.TURNER,L.JAMES)	Jim Jones & Ron Browz Featuring Juelz Santana / ETHER BOY/UNIVERSAL MOTOWN/COLUMBIA/E1		22
30	26	31	[illegible]	VIVA LA VIDA / B.ENO,M.DRAVS,R.SIMPSON (G.BERRYMAN,J.BUCKLAND,W.CHAMPION,C.MARTIN)	Coldplay / CAPITOL		1
31	25	21	[illegible]	MISS INDEPENDENT / STARGATE,NE-YO (S.SMITH,M.S.ERIKSEN,T.E.HERMANSEN)	Ne-Yo / DEF JAM/IDJMG		7
32	44	50	[illegible]	KISS ME THRU THE PHONE / JIM JONSIN,MR COLLIPARK (D.WAY,J.G.SCHEFFER)	Soulja Boy Tell 'Em Featuring Sammie / COLLIPARK/INTERSCOPE		32
33	31	28	[illegible]	GREEN LIGHT / MALAY,KP (J.LEGEND,R.NOWELS,A.BENJAMIN,J.HO,F.GREENALL)	John Legend Featuring Andre 3000 / G.O.O.D./COLUMBIA	●	24
34	33	32	[illegible]	DISTURBIA / B.KENNEDY (B.SEALS,C.BROWN,A.MERRITT,R.ALLEN)	Rihanna / SRP/DEF JAM/IDJMG	2	1
35	50	79	3	GREATEST GAINER/DIGITAL THINKING OF YOU / B.WALKER,T.BRUNER (K.PERRY)	Katy Perry / CAPITOL		35
36	27	29	[illegible]	ONE MORE DRINK / POKE & TONE (C.BRIDGES,J.C.OLIVIER,S.J.BARNES,A.MOSELY,T.BOWEN)	Ludacris Co-Starring T-Pain / DTP/DEF JAM/IDJMG		24
37	62	98	3	GREATEST GAINER/AIRPLAY BLAME IT / C.HENDERSON (J.FOXX,C.HENDERSON,N.L.WALKER,J.T.BROWN,B.R.MELANCHON,J.CONTE, JR.,T-PAIN,K.PRESSLEY)	Jamie Foxx Featuring T-Pain / J/RMG		37
38	36	30	[illegible]	CHICKEN FRIED / K.STEGALL,Z.BROWN (Z.BROWN,W.DURRETTE)	Zac Brown Band / HOME GROWN/ATLANTIC/BIG PICTURE		20
39	29	23	[illegible]	LIGHT ON / R.CAVALLO (C.CORNELL,B.HOWES)	David Cook / 19/RCA/RMG		17
40	39	35	[illegible]	WHITE HORSE / N.CHAPMAN,T.SWIFT (T.SWIFT,L.ROSE)	Taylor Swift / BIG MACHINE		13
41	41	42	17	FEEL THAT FIRE / B.BEAVERS,D.BENTLEY (B.WARREN,B.WARREN,B.BEAVERS,D.BENTLEY)	Dierks Bentley / CAPITOL NASHVILLE		41
42	42	44	[illegible]	GOD LOVE HER / T.KEITH (T.KEITH,V.MCGEHE)	Toby Keith / SHOW DOG NASHVILLE		42
43	30	27	[illegible]	REHAB / TIMBALAND,H.LANE (J.TIMBERLAKE,T.V.MOSLEY,H.LANE)	Rihanna / SRP/DEF JAM/IDJMG		18
44	43	45	[illegible]	SHE WOULDN'T BE GONE / S.HENDRICKS (C.BATTEN,J.ADAN)	Blake Shelton / WARNER BROS. (NASHVILLE)/WRN		43
45	34	26	[illegible]	IF I WERE A BOY / T.GAD,B.KNOWLES (T.GAD,B.C.JEAN)	Beyonce / MUSIC WORLD/COLUMBIA	■	3
46	57	61	[illegible]	ROCKIN' THAT THANG / C.STEWART,T.NASH,S.K.HALL (C.A.STEWART,T.NASH,S.K.HALL)	The-Dream / RADIO KILLA/DEF JAM/IDJMG		46
47	45	36	[illegible]	BETTER IN TIME / J.ROTEM (J.ROTEM,A.MARTIN)	Leona Lewis / SYCO/J/RMG		11
48	40	33	[illegible]	ADDICTED / S.MILLS (J.MILLS,J.WEEKS,S.MILLS)	Saving Abel / SKIDDCO/VIRGIN/CAPITOL	●	20
49	54	57	[illegible]	SWEET THING / D.HUFF,M.POWELL (K.URBAN,M.POWELL)	Keith Urban / CAPITOL NASHVILLE		43
50	49	51	[illegible]	COWGIRLS DON'T CRY / T.BROWN,R.DUNN,K.BROOKS (R.DUNN,T.MCBRIDE)	Brooks & Dunn Featuring Reba McEntire / ARISTA NASHVILLE		49
51	56	59	[illegible]	DOWN THE ROAD / B.CANNON,K.CHESNEY (M.MCANALLY)	Kenny Chesney With Mac McAnally / BLUE CHAIR/BNA		51
52	46	34	[illegible]	CHOPPED 'N' SKREWED / T-PAIN (T-PAIN,C.BRIDGES,D.BALFOUR)	T-Pain Featuring Ludacris / KONVICT/NAPPY BOY/JIVE/JLG		27
53	48	47	[illegible]	HUMAN / S.PRICE,THE KILLERS (THE KILLERS)	The Killers / ISLAND/IDJMG		32
54	53	–	[illegible]	MY PRESIDENT / THA BIZNESS (J.JENKINS,C.WHITACRE,J.HENDERSON,N.JONES)	Young Jeezy Featuring Nas / CTE/DEF JAM/IDJMG		53
55	47	38	[illegible]	I'M SO PAID / A.THIAM,DETAIL (A.THIAM,N.C.FISHER,D.CARTER)	Akon Featuring Lil Wayne & Young Jeezy / KONVICT/UPFRONT/SRC/UNIVERSAL MOTOWN		31
56	52	53	[illegible]	DON'T / C.CHAMBERLAIN,B.CURRINGTON (J.BEAVERS,J.SINGLETON)	Billy Currington / MERCURY NASHVILLE		52
57	60	65	[illegible]	SHE GOT HER OWN / BUTTER BEATS (S.SMITH,A.JIMENEZ,D.BROWN,J.JACKSON,D.SUMMER)	Ne-Yo Featuring Jamie Foxx & Fabolous / DEF JAM/IDJMG		57
58	59	62	10	SECOND CHANCE / R.CAVALLO (B.SMITH,D.BASSETT)	Shinedown / ATLANTIC		58
59	51	49	[illegible]	COUNTRY BOY / K.STEGALL (A.JACKSON)	Alan Jackson / ARISTA NASHVILLE		49
60	93	–	2	HALO / R.TEDDER,B.KNOWLES (B.KNOWLES,R.TEDDER,E.K.BOGART)	Beyonce / MUSIC WORLD/COLUMBIA		60
61	64	68	[illegible]	JUST LIKE ME / C.STEWART,T.NASH (C.A.STEWART,T.NASH,C.J.HARRIS, JR.)	Jamie Foxx Featuring T.I. / J/RMG		49
62	91	–	[illegible]	1, 2, 3, 4 / JOHNNY K (T.HIGGENSON)	Plain White T's / HOLLYWOOD		62
63	73	88	[illegible]	DAY 'N' NITE / DOT DA GENIUS,KID CUDI (S.MESCUDI,O.OMISHORE)	Kid Cudi / FOOL'S GOLD/DOWNTOWN		63
64	RE-ENTRY		4	THAT'S NOT MY NAME / J.DE MARTINO (J.DE MARTINO,K.WHITE)	The Ting Tings / COLUMBIA		64
65	71	76	[illegible]	IT WON'T BE LIKE THIS FOR LONG / F.ROGERS (D.RUCKER,C.DUBOIS,A.GORLEY)	Darius Rucker / CAPITOL NASHVILLE		65
66	82	84	4	LUCKY / M.TEREFE (J.MRAZ,C.CAILLAT,T.FAGAN)	Jason Mraz & Colbie Caillat / ATLANTIC/RRP		66
67	65	66	[illegible]	SEX ON FIRE / A.PETRAGLIA,J.KING (C.FOLLOWILL,N.FOLLOWILL,J.FOLLOWILL,M.FOLLOWILL)	Kings Of Leon / RCA/RMG		56
68	61	55	[illegible]	DECODE / R.CAVALLO (H.WILLIAMS,J.FARRO,T.YORK)	Paramore / FUELED BY RAMEN/CHOP SHOP/RRP		33
69	68	67	[illegible]	TRADING PLACES / L.O.S. DA MAESTRO (U.RAYMOND,C.MCKINNEY,T.NASH)	Usher / LAFACE/JLG		45
70	55	52	[illegible]	LA LA LAND / J.FIELDS,JONAS BROTHERS (D.LOVATO,N.JONAS,J.JONAS,K.JONAS II)	Demi Lovato / HOLLYWOOD		52
71	77	75	[illegible]	RIVER OF LOVE / T.BROWN,G.STRAIT (S.CAMP,B.BURNETTE,D.MORGAN)	George Strait / MCA NASHVILLE		71
72	96	–	[illegible]	MOVE (IF YOU 'W'ANNA) / DA INTERNZ (MIMS,CLARK,PALACIOS)	Mims / AMERICAN KING/CAPITOL		72
73	63	54	[illegible]	PUT IT ON YA / NO I.D. (A.L.WASHINGTON,E.WILSON,T.THOMAS,T.THOMAS)	Plies Featuring Chris J / BIG GATES/SLIP-N-SLIDE/ATLANTIC		31
74	NEW		1	RIGHT ROUND / DR. LUKE,KOOL KOJAK (T.DILLARD,L.GOTTWALD,A.GRIGG,J.FRANKS,P.LAWRENCE,B.MARS,A.BAY-SCHUCK,P.BURNS,S.COY,M.PERCY,T.LEVER)	Flo Rida / POE BOY/ATLANTIC		74
75	81	92	[illegible]	ANGELS ON THE MOON / C.MANNING (S.JASON,C.STROOPE)	Thriving Ivory / WIND-UP		75
76	83	72	[illegible]	KRAZY / F.FRANCHI,J.SMITH (F.FRANCHI,A.C.PEREZ,J.H.SMITH)	Pitbull Featuring Lil Jon / MR. 305/FAMOUS ARTIST/THE ORCHARD		30
77	88	–	[illegible]	SHE'S COUNTRY / M.KNOX (D.MYRICK,B.TATUM)	Jason Aldean / BROKEN BOW		77
78	78	78	[illegible]	CRACK A BOTTLE / DR. DRE,M.MATHERS (M.MATHERS,C.J.JACKSON, JR.,A.YOUNG,D.PARKER,M.BATSON,E.COOMES,T.LAWRENCE,J.RENARD)	Eminem, Dr. Dre & 50 Cent / SHADY/AFTERMATH/INTERSCOPE		78
79	70	71	[illegible]	DON'T TRUST ME / M.SQUIRE,3OH!3,B.BLANCC (S.FOREMAN,N.MOTTE)	3OH!3 / PHOTO FINISH/ATLANTIC/RRP		56
80	89	96	[illegible]	BEEP / BIG FRUIT (B.WILSON,L.CLOPTON,J.ROBINSON,C.A.STEWART)	Bobby Valentino Featuring Yung Joc / BLU KOLLA DREAMS/CAPITOL		80
81	99	–	[illegible]	LET ME / D.HUFF (M.BEESON,D.ORTON)	Pat Green / BNA		81
82	RE-ENTRY		[illegible]	FREEZE / T-PAIN (T-PAIN,C.BROWN)	T-Pain Featuring Chris Brown / KONVICT/NAPPY BOY/JIVE/JLG		38
83	74	69	[illegible]	YOU'RE GONNA GO FAR, KID / B.ROCK (THE OFFSPRING)	The Offspring / COLUMBIA		63
84	79	74	[illegible]	IFULEAVE / I.BARIAS,C.HAGGINS (I.BARIAS,C.HAGGINS,J.SMITH,M.PIMENTEL,T.JOHNSON,J.LAWSON)	Musiq Soulchild Featuring Mary J. Blige / ATLANTIC		71
85	85	81	[illegible]	PLAYA CARDZ RIGHT / (K.M.COLE,T.A.SHAKUR,I.BARIAS,C.HAGGINS,Y.A.FULA,T.G.HIMES)	Keyshia Cole Featuring 2Pac / AMARU/IMANI/GEFFEN/INTERSCOPE		63
86	87	89	4	LOST / DRUMMA BOY (A.MATHIS,C.GHOLSON,O.CARTER,E.LOVE)	Gorilla Zoe / BLOCK/BAD BOY SOUTH/ATLANTIC		86
87	58	77	[illegible]	TELL ME SOMETHING I DON'T KNOW / R.CHURCHWELL,M.NIELSEN (R.CHURCHWELL,M.NIELSEN,A.ARMATO)	Selena Gomez / RAZOR & TIE		58
88	72	63	[illegible]	ALREADY GONE / B.GALLIMORE,K.BUSH,J.NETTLES (J.O.NETTLES,K.BUSH,B.PINSON)	Sugarland / MERCURY NASHVILLE		41
89	69	58	[illegible]	START A BAND / F.ROGERS (D.DAVIDSON,A.GORLEY,K.LOVELACE)	Brad Paisley Duet With Keith Urban / ARISTA NASHVILLE		55
90	86	82	[illegible]	LOLLIPOP / B.HESTLA (D.CARTER,S.GARRETT,J.G.SCHEFFER,D.HARRISON,R.ZAMOR)	Framing Hanley / SILENT MAJORITY/ILG/WARNER BROS.		82
91	94	93	[illegible]	LAST CALL / T.BROWN (S.MCANALLY,E.ENDERLIN)	Lee Ann Womack / MCA NASHVILLE		91
92	97	99	[illegible]	MORE LIKE HER / F.LIDDELL,M.WRUCKE (M.LAMBERT)	Miranda Lambert / COLUMBIA (NASHVILLE)		92
93	92	83	[illegible]	BROKEN / J.FIELDS (J.WADE)	Lifehouse / GEFFEN/INTERSCOPE		83
94	NEW		1	I WILL BE / DR. LUKE (A.LAVIGNE,M.MARTIN,L.GOTTWALD)	Leona Lewis / SYCO/J/RMG		94
95	90	85	[illegible]	I DON'T CARE / H.BENSON (E.M.TOPPINEN,A.GONTIER,M.MARTIN)	Apocalyptica Featuring Adam Gontier / 20-20/JIVE/JLG		78
96	37	–	2	GET ON YOUR BOOTS / B.ENO,D.LANOIS (U2,BONO)	U2 / ISLAND/INTERSCOPE		37
97	80	64	[illegible]	IN COLOR / THE KENT HARDLEY PLAYBOYS (J.JOHNSON,L.T.MILLER,J.OTTO)	Jamey Johnson / MERCURY NASHVILLE		52
98	NEW		1	DON'T THINK I CAN'T LOVE YOU / J.RITCHEY (J.OWEN,K.MARVEL,J.RITCHEY)	Jake Owen / RCA NASHVILLE		98
99	76	70	[illegible]	KEEPS GETTIN' BETTER / L.PERRY (C.AGUILERA,L.PERRY)	Christina Aguilera / RCA/RMG		7
100	NEW		1	AIN'T I / B.FRANK (L.AUSTIN,C.J.HARRIS, JR.,D.HART,T.CLEMONS)	Yung L.A. Featuring Young Dro & T.I. / GRAND HUSTLE/INTERSCOPE		100

Though down 23% in digital sales (216,000 downloads), the track becomes her fastest top 20 hit on Hot 100 Airplay, where it rockets 38-19 in its third week (41 million in audience, up 27%).

15

The ballad bounds into the top 10 on Hot 100 Airplay (13-6), ranking No. 5 on Rhythmic and top 25 at Mainstream R&B/Hip-Hop and Mainstream Top 40.

The singer becomes the first female signed to Capitol Records to notch three top 40 hits from an album since Bonnie Raitt scored a hat trick with "Luck of the Draw" in 1991-92.

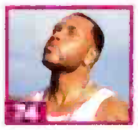

The rapper who scored last year's top title ("Low") returns with a reworking of Dead or Alive's 1985 No. 11 Billboard Hot 100 dance classic "You Spin Me Round (Like a Record)."

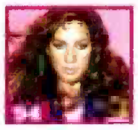

The third single from "Spirit" shifts 13,000 downloads (up 29%) and leaps 49-39 on the Pop 100.

BETWEEN THE BULLETS

LIL WAYNE'S FORMAL DEBUT

"Prom Queen," Lil Wayne's foray into rock music, rolls onto the Billboard Hot 100 with Hot Shot Debut honors at No. 17. Of his previous singles as a lead artist, only "Got Money" (No. 13 last June) started off at a higher rank.

In its first week of release, "Queen" shifts 107,000 downloads to open at No. 7 on Hot Digital Songs. Radio play is just ramping up for the first track from his upcoming "Rebirth" album. While top 40 stations are naturally leading the charge, R&B/hip-hop outlets are not shying away from Lil Wayne's new sound, accounting for 20% of the song's audience impressions. —*Silvio Pietroluongo*

The most popular songs, according to all-format audience impressions measured by Nielsen Broadcast Data Systems and sales data compiled by Nielsen Soundscan. Greatest Gainer/Digital and Greatest Gainer/Airplay are awarded, respectively, for the largest digital sales and airplay increases on the chart. See Charts Legend for rules and explanations. © 2009, Nielsen Business Media, Inc. and Nielsen SoundScan, Inc. All rights reserved.

THE BILLBOARD HOT 100®

THIS WEEK	LAST WEEK	2 WEEKS AGO	WEEKS ON CHART	TITLE / PRODUCER (SONGWRITER)	Artist / IMPRINT / PROMOTION LABEL	CERT.	PEAK POSITION
1	78	78	4	#1 1 WK CRACK A BOTTLE (DR. DRE, M.MATHERS, C.JACKSON, JR., A.YOUNG, D.PARKER, M.BAISON, E.COOMES, T.LAWRENCE, J.REMARD)	Eminem, Dr. Dre & 50 Cent (D) SHADY/AFTERMATH/INTERSCOPE		1
2	3	4	14	HEARTLESS (K.WEST, NO I.D., K.WEST, E.WILSON, S.MESCUDI, M.JONES)	Kanye West (D) ROC-A-FELLA/DEF JAM/IDJMG		2
3	[illegible]	2	27	JUST DANCE (REDONE (S.GERMANOTTA, M.KHAYAT, A.THIAM))	Lady GaGa Featuring Colby O'Donis (D)(T) STREAMLINE/KONLIVE/CHERRYTREE/INTERSCOPE		[illegible]
4	1	1	[illegible]	MY LIFE WOULD SUCK WITHOUT YOU (DR. LUKE, M.MARTIN, L.GOTTWALD, C.KELLY, M.MARTIN)	Kelly Clarkson (D) RCA/RMG		[illegible]
5	2	[illegible]	17	SINGLE LADIES (PUT A RING ON IT) (C.STEWART, T.NASH, BEYONCÉ KNOWLES, C.A.STEWART, T.NASH, T.HARRELL)	Beyonce (D) MUSIC WORLD/COLUMBIA	■	1
6	6	6	[illegible]	GIVES YOU HELL (E.VALENTINE, T.RITTER, N.WHEELER, M.KENNERTY, C.GAYLOR)	The All-American Rejects (D) DOGHOUSE/DGC/INTERSCOPE		6
[illegible]	[illegible]	5	22	LOVE STORY (N.CHAPMAN, T.SWIFT (T.SWIFT))	Taylor Swift (D) BIG MACHINE/UNIVERSAL REPUBLIC		[illegible]
8	7	8	[illegible]	YOU FOUND ME (A.JOHNSON, M.FLYNN (THE FRAY, J.KING, I.SLADE))	The Fray (D) EPIC	●	7
9	11	14	10	DEAD AND GONE (J.TIMBERLAKE, R.KNOX (C.J.HARRIS, JR., J.TIMBERLAKE, R.TADROSS))	T.I. Featuring Justin Timberlake (D) GRAND HUSTLE/ATLANTIC		9
10	10	10	43	I'M YOURS (M.TEREFE (J.MRAZ))	Jason Mraz (D) ATLANTIC/RRP	■	6
11	9	9	16	CIRCUS (DR. LUKE, B.BLANCO (L.GOTTWALD, C.KELLY, B.LEVIN))	Britney Spears (D) JIVE/JLG		3
12	23	32	8	GREATEST GAINER/DIGITAL — POKER FACE (REDONE (S.GERMANOTTA, V.KHAYAT))	Lady GaGa (D) STREAMLINE/KONLIVE/CHERRYTREE/INTERSCOPE		12
13	8	7	20	LIVE YOUR LIFE (JUST BLAZE (C.J.HARRIS, JR., J.SMITH, M.RIDDICK, D.BAKER))	T.I. Featuring Rihanna (D)(T) DEF JAM/GRAND HUSTLE/IDJMG/ATLANTIC	■	1
14	15	19	16	MAD (STARGATE, NE-YO (S.SMITH, M.S.ERIKSEN, T.E.HERMANSEN))	Ne-Yo (D)(T) DEF JAM/IDJMG		14
15	17	–	2	PROM QUEEN (A.CORREA, INFAMOUS (D.CARTER, A.CORREA, M.RODRIGUEZ))	Lil Wayne (D) CASH MONEY/UNIVERSAL MOTOWN		15
16	12	11	11	I HATE THIS PART (J.JEBERG, CUTFATHER, R.FAIR (W.HECTOR, LUCAS, J.JEBERG, M.H.HANSEN))	The Pussycat Dolls (D) INTERSCOPE		11
17	16	16	11	SOBER (DANJA (PINK, F.N.HILLS, K.DIGUARDI, M.ARAICA))	Pink (D) LAFACE/JLG		16
18	13	12	[illegible]	LET IT ROCK (K.RUDOLF (K.RUDOLF, D.CARTER))	Kevin Rudolf Featuring Lil Wayne (D)(T) CASH MONEY/UNIVERSAL REPUBLIC	■	5
19	14	13	[illegible]	HOT N COLD (DR. LUKE (K.PERRY, L.GOTTWALD, M.MARTIN))	Katy Perry (D) CAPITOL	■	3
20	21	28	[illegible]	DIVA (S.CRAWFORD, S.GARRETT (B.KNOWLES, S.CRAWFORD, S.GARRETT))	Beyonce (D) MUSIC WORLD/COLUMBIA		20
21	28	38	10	BEAUTIFUL (A.THIAM, JAYLIEN 2010 (A.THIAM, J.WESLEY, C.COLON, J.D.HARROW))	Akon Featuring Colby O'Donis & Kardinal Offishall (D) KONVICT/UPFRONT/SRC/UNIVERSAL MOTOWN		19
22	32	44	7	KISS ME THRU THE PHONE (JIM JONSIN (J.G.SCHEFFER, D.SIEGEL, D.WAY))	Soulja Boy Tell 'Em Featuring Sammie (D) COLLIPARK/INTERSCOPE		22
23	24	35	[illegible]	TURNIN ME ON (POLOW DA DON (K.L.HILSON, J.JONES, Z.WALLACE, D.CARTER))	Keri Hilson Featuring Lil Wayne (D) MOSLEY/ZONE 4/INTERSCOPE		23
24	30	26	[illegible]	VIVA LA VIDA (B.ENO, M.DRAKE, R.SIMPSON (G.BERRYMAN, J.BUCKLAND, W.CHAMPION, C.MARTIN))	Coldplay (D) CAPITOL		[illegible]
25	18	15	[illegible]	WOMANIZER (K.BRISCOE, THE OUTSYDERS (N.BRISCOE, R.AKINYEMI))	Britney Spears (D) JIVE/JLG		[illegible]
26	37	62	4	GREATEST GAINER/AIRPLAY — BLAME IT (C.HENDERSON, J.FOX, C.HENDERSON, N.WALKER, J.T.BROWN, B.R.MELANCHON, J.CONTE, JR., T-PAIN, B.[illegible])	Jamie Foxx Featuring T-Pain (D) RMG		26
27	19	20	[illegible]	GOTTA BE SOMEBODY (R.J.LANGE, NICKELBACK, J.MOI (NICKELBACK, C.KROEGER))	Nickelback (D) ROADRUNNER/RRP		10
28	20	17	[illegible]	UNTOUCHED (T.GAD (T.GAD, J.ORIGLIASSO, L.ORIGLIASSO))	The Veronicas (D) ENGINEROOM/SIRE/WARNER BROS.	●	17
29	35	50	4	THINKING OF YOU (B.WALKER, T.BRUNER (K.PERRY))	Katy Perry (D) CAPITOL		29
30	22	18	[illegible]	WHATEVER YOU LIKE (JIM JONSIN (C.J.HARRIS, JR., J.G.SCHEFFER, D.SIEGEL, L.V.WASHINGTON))	T.I. (D)(T) GRAND HUSTLE/ATLANTIC	■	1
31	26	23	25	SO WHAT (M.MARTIN (PINK, M.MARTIN, SHELLBACK))	Pink (D) LAFACE/JLG		[illegible]
32	41	41	[illegible]	FEEL THAT FIRE (B.BEAVERS, D.BENTLEY (B.WARREN, B.WARREN, B.BEAVERS, D.BENTLEY))	Dierks Bentley (D) CAPITOL NASHVILLE		32
33	25	21	[illegible]	LOVE LOCKDOWN (K.WEST (K.WEST, ESTHER))	Kanye West (D)(T) ROC-A-FELLA/DEF JAM/IDJMG		3
34	27	22	[illegible]	RIGHT NOW (NA NA NA) (A.THIAM, G.TUINFORT (A.THIAM, G.TUINFORT))	Akon (D)(T) KONVICT/UPFRONT/SRC/UNIVERSAL MOTOWN		8
35	31	25	[illegible]	MISS INDEPENDENT (STARGATE, NE-YO (S.SMITH, M.S.ERIKSEN, T.E.HERMANSEN))	Ne-Yo (D)(T) DEF JAM/IDJMG		7
36	29	24	17	POP CHAMPAGNE (RON BROWZ (J.G.SCHEFFER, R.TURNER, L.JAMES))	Jim Jones & Ron Browz Featuring Juelz Santana (D) ETHER BOY/UNIVERSAL MOTOWN/COLUMBIA/E1		22
37	33	31	[illegible]	GREEN LIGHT (MALAY, KP (J.LEGEND, R.NOWELS, A.BENJAMIN, J.HO, F.GREENALL))	John Legend Featuring Andre 3000 (D) E.O.O.D./COLUMBIA	●	24
38	34	33	[illegible]	DISTURBIA (B.KENNEDY (B.SEALS, C.BROWN, A.MERRITT, R.ALLEN))	Rihanna (D)(T) SRP/DEF JAM/IDJMG	2	1
39	40	39	[illegible]	WHITE HORSE (N.CHAPMAN, T.SWIFT (T.SWIFT, L.ROSE))	Taylor Swift (D) BIG MACHINE		13
40	46	57	7	ROCKIN' THAT THANG (C.STEWART, T.NASH, S.K.HALL (C.A.STEWART, T.NASH, S.K.HALL))	The-Dream (D)(T) RADIO KILLA/DEF JAM/IDJMG		40
41	42	42	[illegible]	GOD LOVE HER (T.KEITH (T.KEITH, V.MCGEHEE))	Toby Keith (D) SHOW DOG NASHVILLE		41
42	38	36	[illegible]	CHICKEN FRIED (K.STEGALL, Z.BROWN (Z.BROWN, W.DURRETTE))	Zac Brown Band (D) HOME GROWN/ATLANTIC/BIG PICTURE		20
43	39	29	[illegible]	LIGHT ON (R.CAVALLO (C.CORNELL, E.HOWES))	David Cook (D) 19/RCA/RMG		17
44	60	93	[illegible]	HALO (R.TEDDER, B.KNOWLES (B.KNOWLES, R.TEDDER, E.K.BOGART))	Beyonce (D) MUSIC WORLD/COLUMBIA		44
45	44	43	[illegible]	SHE WOULDN'T BE GONE (S.HENDRICKS (C.BATTEN, J.ADAN))	Blake Shelton (D) WARNER BROS. (NASHVILLE)/WRN		43
46	49	54	[illegible]	SWEET THING (D.HUFF, M.POWELL (K.UREAN, M.POWELL))	Keith Urban (D) CAPITOL NASHVILLE		43
47	36	[illegible]	15	ONE MORE DRINK (POKE & TONE (C.BRIDGES, J.C.OLIVIER, S.J.BARNES, A.MOSELY, T.BOWEN))	Ludacris Co-Starring T-Pain (D)(T) DTP/DEF JAM/IDJMG		24
48	66	82	[illegible]	LUCKY (M.TEREFE (J.MRAZ, C.CAILLAT, T.FAGAN))	Jason Mraz & Colbie Caillat (D) ATLANTIC/RRP		48
49	47	45	[illegible]	BETTER IN TIME (J.ROTEM (J.ROTEM, A.MARTIN))	Leona Lewis (D) SYCO/J/RMG		[illegible]
50	51	56	[illegible]	DOWN THE ROAD (B.CANNON, K.CHESNEY (W.MCANALLY))	Kenny Chesney With Mac McAnally (D) BLUE CHAIR/BNA		50
51	50	49	[illegible]	COWGIRLS DON'T CRY (T.BROWN, R.DUNN, K.BROCKS (R.DUNN, T.MCBRIDE))	Brooks & Dunn Featuring Reba McEntire (D) ARISTA NASHVILLE		49
52	62	91	[illegible]	1, 2, 3, 4 (JOHNNY K (T.HIGGENSON))	Plain White T's (D) HOLLYWOOD		52
53	63	73	[illegible]	DAY 'N' NITE (DOT DA GENIUS, KID CUDI (S.MESCUDI, O.OWISHORE))	Kid Cudi (D) FOOL'S GOLD/DOWNTOWN		53
54	45	34	[illegible]	IF I WERE A BOY (T.GAD, B.KNOWLES (T.GAD, BEJEAN))	Beyonce (D) MUSIC WORLD/COLUMBIA	■	3
55	58		11	SECOND CHANCE (R.CAVALLO (B.SMITH, O.BASSETT))	Shinedown (D) ATLANTIC		55
56	57	60	[illegible]	SHE GOT HER OWN (BUTTER BEATS (S.SMITH, A.JIMENEZ, D.BROWN, J.JACKSON, D.SUMMER))	Ne-Yo Featuring Jamie Foxx & Fabolous (D) DEF JAM/IDJMG		56
57	55	47	17	I'M SO PAID (A.THIAM, DETAIL (A.THIAM, N.C.FISHER, D.CARTER))	Akon Featuring Lil Wayne & Young Jeezy (D)(T) KONVICT/UPFRONT/SRC/UNIVERSAL MOTOWN		31
58	74		2	RIGHT ROUND (DR. LUKE, ETC.KOLAK (T.DILLARD, L.GOTTWALD, A.GRIGG, J.FRANKS, P.LAWRENCE, B.MARS, A.BAY-SCHUCK, P.BURNS, S.COY, M.PERCY, T.LEVER))	Flo Rida (D) POE BOY/ATLANTIC		58
59	43	30	14	REHAB (TIMBALAND, H.LANE (J.TIMBERLAKE, T.V.MOSLEY, H.LANE))	Rihanna (D) SRP/DEF JAM/IDJMG		18
60	53	48	19	HUMAN (S.PRICE, THE KILLERS (THE KILLERS))	The Killers (D)(T) ISLAND/IDJMG		32
61	54	53	[illegible]	MY PRESIDENT (THA BIZNESS (J.JENKINS, C.WHITACRE, J.HENDERSON, N.JONES))	Young Jeezy Featuring Nas (D) CTE/DEF JAM/IDJMG		53
62	65	71	[illegible]	IT WON'T BE LIKE THIS FOR LONG (F.ROGERS (D.RUCKER, C.DUBOIS, A.GORLEY))	Darius Rucker (D) CAPITOL NASHVILLE		62
63	61	64	9	JUST LIKE ME (C.STEWART, T.NASH (C.A.STEWART, T.NASH, C.J.HARRIS, JR.))	Jamie Foxx Featuring T.I. (D)(T) J/RMG		49
64	RE-ENTRY		[illegible]	CHASING PAVEMENTS (E.WHITE (A.ADKINS, E.WHITE))	Adele (D) XL/COLUMBIA		[illegible]
65	56	52	[illegible]	DON'T (C.CHAMBERLAIN, B.CURRINGTON (J.BEAVERS, J.SINGLETON))	Billy Currington (D) MERCURY NASHVILLE		52
66	94		2	I WILL BE (DR. LUKE (A.LAVIGNE, M.MARTIN, L.GOTTWALD))	Leona Lewis (D) SYCO/J/RMG		[illegible]
67	52	46	17	CHOPPED 'N' SKREWED (T-PAIN (T-PAIN, C.BRIDGES, D.SALFOUR))	T-Pain Featuring Ludacris (D)(T) KONVICT/NAPPY BOY/JIVE/JLG		27
68	67	65	16	SEX ON FIRE (A.PETRAGLIA, J.KING (C.FOLLOWILL, N.FOLLOWILL, J.FOLLOWILL, M.FOLLOWILL))	Kings Of Leon (D) RCA/RMG		56
69	72	96	3	MOVE (IF YOU 'WANNA) (DA INTERNZ (MIMS, CLARK, PALACIOS))	Mims (D) AMERICAN KING/CAPITOL		69
70	HOT SHOT DEBUT		1	ABSOLUTE (A.JOHNSON, M.FLYNN (THE FRAY, J.KING, I.SLADE))	The Fray (D) EPIC		70
71	59	51	15	COUNTRY BOY (K.STEGALL (A.JACKSON))	Alan Jackson (D) ARISTA NASHVILLE		49
72	64	–	5	THAT'S NOT MY NAME (J.DE MARTINO (J.DE MARTINO, K.WHITE))	The Ting Tings (D) COLUMBIA		64
73	77	38	[illegible]	SHE'S COUNTRY (M.KNOX (D.MYRICK, B.TATUM))	Jason Aldean (D) BROKEN BOW		73
74	80	39	[illegible]	BEEP (BIG FRUIT (B.WILSON, L.CLOFTON, J.ROBINSON, C.A.STEWART))	Bobby Valentino Featuring Young Joc (D) BLU KOLLA DREAMS/CAPITOL		74
75	71	77	[illegible]	RIVER OF LOVE (T.BROWN, G.STRAIT (S.CAMPBELL, BURNETTE, D.MORGAN))	George Strait (D) MCA NASHVILLE		[illegible]
76	NEW		1	CARELESS WHISPER (R.PETERSEN, SEETHER (G.MICHAEL, A.J.RIDGELEY))	Seether (D) WIND-UP		76
77	75	31	[illegible]	ANGELS ON THE MOON (C.MANNING (S.JASON, C.STROOPE))	Thriving Ivory (D) WIND-UP		75
78	69	38	15	TRADING PLACES (L.O.S., DA MAESTRO (U.RAYMOND, C.MCKINNEY, T.NASH))	Usher (D) LAFACE/JLG		[illegible]
79	NEW		1	TOP OF THE WORLD (CALVO DAGRB (C.KENON, JR., D.QUINONES, E.K.BOGART, E.NURI)	The Pussycat Dolls (D) INTERSCOPE		79
80	79	70	[illegible]	DON'T TRUST ME (M.SQUIRE, 3OH!3, B.BLANCO (S.FOREMAN, N.MOTTE))	3OH!3 (D) PHOTO FINISH/ATLANTIC/RRP		66
81	100	–	2	AIN'T I (B.FRANK (L.AUSTIN, C.J.HARRIS, JR., D.HART, T.CLEMONS))	Yung L.A. Featuring Young Dro & T.I. (D) GRAND HUSTLE/INTERSCOPE		81
82	86	37	[illegible]	LOST (DRUMMA BOY (A.MATHIS, C.GHOLSON, O.CARTER, E.LOVE))	Gorilla Zoe (D)(T) BLOCK/BAD BOY SOUTH/ATLANTIC		82
83	82	–	[illegible]	FREEZE (T-PAIN (T-PAIN, C.BROWN))	T-Pain Featuring Chris Brown (D) KONVICT/NAPPY BOY/JIVE/JLG		38
84	73	33	12	PUT IT ON YA (NO I.D. (A.L.WASHINGTON, E.WILSON, T.THOMAS, T.THOMAS))	Plies Featuring Chris J (D)(T) BIG GATES/SLIP-N-SLIDE/ATLANTIC		31
85	83	74	[illegible]	YOU'RE GONNA GO FAR, KID (B.ROCK (THE OFFSPRING))	The Offspring (D) COLUMBIA		63
86	NEW		1	STANKY LEGG (M.DINKINS (M.DINKINS, T.FLOWERS, M.GRIFFITH))	GS Boyz (D) SWAGG TEAM/JIVE/BATTERY		86
87	84	79	[illegible]	IFULEAVE (I.BARIAS, C.HAGGINS (I.BARIAS, C.HAGGINS, J.SMITH, M.PIMENTEL, T.JOHNSON, J.LAWSON))	Musiq Soulchild Featuring Mary J. Blige (D) ATLANTIC		71
88	70	55	[illegible]	LA LA LAND (J.FIELDS, JONAS BROTHERS, D.LOVATO, N.JONAS, J.JONAS, K.JONAS II)	Demi Lovato (D) HOLLYWOOD		52
89	91	94	[illegible]	LAST CALL (T.BROWN (S.MCANALLY, E.ENDERLIN))	Lee Ann Womack (D) MCA NASHVILLE		89
90	92	97	[illegible]	MORE LIKE HER (F.LIDDELL, M.WRUCKE (M.LAMBERT))	Miranda Lambert (D) COLUMBIA (NASHVILLE)		90
91	NEW		[illegible]	SHOW ME WHAT I'M LOOKING FOR (M.MARTIN, T.KARLSSON (C.WOLF, T.KARLSSON))	Carolina Liar (D) ATLANTIC		91
92	68	61	[illegible]	DECODE (R.CAVALLO (H.WILLIAMS, J.FARRO, T.YORK))	Paramore (D)(T) FUELED BY RAMEN/CHOP SHOP/RRP		33
93	98	–	2	DON'T THINK I CAN'T LOVE YOU (J.RITCHEY (J.OWEN, K.MARVEL, J.RITCHEY))	Jake Owen (D) RCA NASHVILLE		93
94	NEW		1	HOW DO YOU SLEEP? (S.GARRETT, T.CLUBBA LANGG (S.GARRETT, R.OGLESBY))	Jesse McCartney Featuring Ludacris (D) HOLLYWOOD		94
95	NEW		1	WORKING ON A DREAM (B.O'BRIEN (B.SPRINGSTEEN))	Bruce Springsteen (D) COLUMBIA		95
96	90	86	[illegible]	LOLLIPOP (B.HESTLA (D.CARTER, S.GARRETT, J.G.SCHEFFER, D.HARRISON, R.ZAMOR))	Framing Hanley (D) SILENT MAJORITY/ILG/WARNER BROS.		82
97	NEW		[illegible]	YOU COMPLETE ME (R.FEEMSTAR (K.M.COLE, T.O.FEEMSTER))	Keyshia Cole (D) IMANI/GEFFEN/INTERSCOPE		97
98	85	85	13	PLAYA CARDZ RIGHT (I.BARIAS, C.HAGGINS, A.FAR, L.L.JACKSON, K.M.COLE, T.A.SHAKUR, I.BARIAS, C.HAGGINS, Y.A.FULA, T.G.HIMES)	Keyshia Cole Featuring 2Pac (D) AMARU/IMANI/GEFFEN/INTERSCOPE		63
99	NEW		1	LIONS, TIGERS & BEARS (S.REMI (J.SULLIVAN, S.REMI))	Jazmine Sullivan (D) J/RMG		99
100	RE-ENTRY		2	USE SOMEBODY (A.PETRAGLIA, J.KING (C.FOLLOWILL, J.FOLLOWILL, M.FOLLOWILL, N.FOLLOWILL))	Kings Of Leon (D) RCA/RMG		86

1

Slim Shady last led the list with 2002's "Lose Yourself" while Dre's only other credited No. 1 was on Blackstreet's "No Diggity" in 1996. 50 Cent was last on top with "Candy Shop" in 2005.

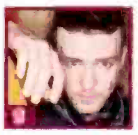

It's been more than 18 months since Timberlake had his own song in the top 10, but he's now made three guest appearances in the upper region in that span, on tracks by 50 Cent, Madonna and now T.I.

58

Estimated first-week downloads may send this song all the way to No. 1 next issue. The track moves 43-20 (43 million listener impressions) in its third week on Hot 100 Airplay.

Grammy reaction brings the song back to the chart at a new peak. Its 39,000 downloads are a weekly best as well.

The track, which doesn't appear on the act's latest album, is the theme to MTV's "The City." It shifts 31,000 downloads its first week out.

BETWEEN THE BULLETS

'BOTTLE' CAPS HOT 100

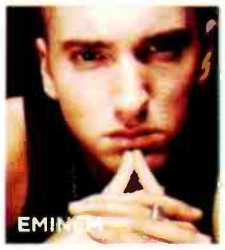

The rap triumvirate of Eminem, Dr. Dre and 50 Cent soars 78-1 on the Billboard Hot 100 with "Crack a Bottle" as the track sets a Nielsen SoundScan record for opening-week download sales. The song's first-week sum of 418,000 outpaces the prior mark of 335,000 downloads sold by T.I. featuring Rihanna's "Live Your Life" in the Oct. 18, 2008, issue. In sales for any week, "Bottle" ranks third behind Flo Rida's "Low" (467,000 on Jan. 12, 2008) and Lady GaGa's "Just Dance" (419,000 on Jan. 10, 2009). "Bottle" is the second Hot 100 No. 1 for Eminem and Dr. Dre, while 50 Cent ups his chart-topping take to four. —*Silvio Pietroluongo*

The most popular songs, according to all-format audience impressions measured by Nielsen Broadcast Data Systems and sales data compiled by Nielsen SoundScan. Greatest Gainer/Digital and Greatest Gainer/Airplay are awarded, respectively, for the largest digital sales and airplay increases on the chart. See Charts Legend for rules and explanations. © 2009, Nielsen Business Media, Inc. and Nielsen SoundScan, Inc. All rights reserved.

AIRPLAY MONITORED BY nielsen BDS SALES DATA COMPILED BY nielsen SoundScan

THE BILLBOARD HOT 100

This Week	Last Week	2 Weeks Ago	Weeks On Chart	Title Producer (Songwriter)	Artist Imprint / Promotion Label	Cert.	Peak Position
1	58	74	3	#1 1 WK RIGHT ROUND DR. LUKE,KOOL KOJAK (T.DILLARD,L.GOTTWALD,A.GRIGG,J.FRANKS,P.LAWRENCE,B.MARS,A.BAY-SCHUCK,P.BURNS,S.COXON,PERCY,T.LEVER)	Flo Rida POE BOY/ATLANTIC		1
2	9	11	11	GREATEST GAINER/ DIGITAL + AIRPLAY DEAD AND GONE J.TIMBERLAKE,R.KNOX (C.J.HARRIS, JR.,J.TIMBERLAKE,R.TADROSS)	T.I. Featuring Justin Timberlake GRAND HUSTLE/ATLANTIC		2
3	1	78	5	CRACK A BOTTLE DR. DRE (M.MATHERS,C.JACKSON, JR.,A.YOUNG,D.PARKER,M.BATSON,E.COOMES,T.LAWRENCE,J.RENARD)	Eminem, Dr. Dre & 50 Cent SHADY/AFTERMATH/INTERSCOPE		[illegible]
4	2	3	15	HEARTLESS K.WEST,NO I.D. (K.WEST,E.WILSON,S.MESCUDI,M.JONES)	Kanye West ROC-A-FELLA/DEF JAM/IDJMG		[illegible]
5	3	4	28	JUST DANCE REDONE (S.GERMANOTTA,N.KHAYAT,A.THIAM)	Lady GaGa Featuring Colby O'Donis STREAMLINE/KONLIVE/CHERRYTREE/INTERSCOPE		[illegible]
6	6	6	14	GIVES YOU HELL E.VALENTINE (T.RITTER,N.WHEELER,M.KENNERTY,C.GAYLOR)	The All-American Rejects DOGHOUSE/DGC/INTERSCOPE		[illegible]
7	7	5	23	LOVE STORY N.CHAPMAN,T.SWIFT (T.SWIFT)	Taylor Swift BIG MACHINE/UNIVERSAL REPUBLIC		[illegible]
8	4	1	5	MY LIFE WOULD SUCK WITHOUT YOU DR. LUKE,M.MARTIN (L.GOTTWALD,C.KELLY,M.MARTIN)	Kelly Clarkson RCA/RMG		1
9	5	4	18	SINGLE LADIES (PUT A RING ON IT) C.STEWART,T.NASH (B.KNOWLES,C.A.STEWART,T.NASH,T.HARRELL)	Beyonce MUSIC WORLD/COLUMBIA	2	1
10	12	23	9	POKER FACE REDONE (S.GERMANOTTA,N.KHAYAT)	Lady GaGa STREAMLINE/KONLIVE/CHERRYTREE/INTERSCOPE		10
11	8	[illegible]	13	YOU FOUND ME A.JOHNSON,M.FLYNN (THE FRAY,J.KING,I.SLADE)	The Fray EPIC	■	7
12	11	9	11	CIRCUS DR. LUKE,B.BLANCO (L.GOTTWALD,C.KELLY,B.LEVIN)	Britney Spears JIVE/JLG		[illegible]
13	21	30	41	VIVA LA VIDA B.ENO,M.DRAVS,R.SIMPSON (G.BERRYMAN,J.BUCKLAND,W.CHAMPION,C.MARTIN)	Coldplay CAPITOL	3	[illegible]
14	14	15	11	MAD STARGATE,NE-YO (S.SMITH,M.S.ERIKSEN,T.E.HERMANSEN)	Ne-Yo DEF JAM/IDJMG		14
15	13	10	44	I'M YOURS M.TEREFE (J.MRAZ)	Jason Mraz ATLANTIC/RRP	2	6
16	13	8	21	LIVE YOUR LIFE JUST BLAZE (C.J.HARRIS, JR.,J.SMITH,M.RIDDICK,D.BALAN)	T.I. Featuring Rihanna DEF JAM/GRAND HUSTLE/IDJMG/ATLANTIC	■	[illegible]
17	22	32	8	KISS ME THRU THE PHONE JIM JONSIN (J.G.SCHEFFER,D.SIEGEL,D.WAY)	Soulja Boy Tell 'Em Featuring Sammie COLLIPARK/INTERSCOPE		17
18	17	16	12	SOBER DANJA (PINK,F.N.HILLS,K.DIOGUARDI,M.ARAICA)	Pink LAFACE/JLG		16
19	18	13	[illegible]	LET IT ROCK K.RUDOLF (K.RUDOLF,D.CARTER)	Kevin Rudolf Featuring Lil Wayne CASH MONEY/UNIVERSAL REPUBLIC	■	5
20	19	14	29	HOT N COLD DR. LUKE (K.PERRY,L.GOTTWALD,M.MARTIN)	Katy Perry CAPITOL	3	3
21	64		6	CHASING PAVEMENTS E.WHITE (A.ADKINS,E.WHITE)	Adele XL/COLUMBIA		21
22	16	12	12	I HATE THIS PART J.JEBERG,CUTFATHER,R.FAIR (W.HECTOR,LUCAS,J.JEBERG,M.H.HANSEN)	The Pussycat Dolls INTERSCOPE		11
23	23	24	9	TURNIN ME ON POLOW DA DON (K.L.HILSON,J.JONES,Z.WALLACE,D.CARTER)	Keri Hilson Featuring Lil Wayne MOSLEY/ZONE 4/INTERSCOPE		23
24	20	21	9	DIVA S.CRAWFORD,S.GARRETT (B.KNOWLES,S.CRAWFORD,S.GARRETT)	Beyonce MUSIC WORLD/COLUMBIA		20
25	21	[illegible]	11	BEAUTIFUL A.THIAM,JAYLIEN 2010 (A.THIAM,J.WESLEY,C.COLON,J.O HARROW)	Akon Featuring Colby O'Donis & Kardinal Offishall KONVICT/UPFRONT/SRC/UNIVERSAL MOTOWN		19
26	26	37	5	BLAME IT C.HENDERSON (J.FOXX,C.HENDERSON,N.L.WALKER,J.T.BROWNE,R.MELANCHON,J.CONTE, JR.,T-PAIN,B.PRESCOTT)	Jamie Foxx Featuring T-Pain J/RMG		26
27	28	20	[illegible]	UNTOUCHED T.GAD (T.GAD,J.ORIGLIASSO,L.ORIGLIASSO)	The Veronicas ENGINEROOM/SIRE/WARNER BROS.	●	17
28	25	18	20	WOMANIZER K.BRISCOE,THE OUTSYDERS (N.BRISCOE,R.AKINYEMI)	Britney Spears JIVE/JLG		1
29	29	35	5	THINKING OF YOU B.WALKER,T.BRUNER (K.PERRY)	Katy Perry CAPITOL		29
30	27	19	20	GOTTA BE SOMEBODY R.J.LANGE,NICKELBACK,J.MOI (NICKELBACK,C.KROEGER)	Nickelback ROADRUNNER/RRP		10
31	[illegible]	[illegible]	28	WHATEVER YOU LIKE JIM JONSIN (C.J.HARRIS, JR.,J.G.SCHEFFER,D.SIEGEL,K.V.WASHINGTON)	T.I. GRAND HUSTLE/ATLANTIC	2	1
32	31	26	26	SO WHAT M.MARTIN (PINK,M.MARTIN,SHELLBACK)	Pink LAFACE/JLG		1
33	38	34	35	DISTURBIA B.KENNEDY (B.SEALS,C.BROWN,A.MERRITT,R.ALLEN)	Rihanna SRP/DEF JAM/IDJMG	2	1
34	39	[illegible]	[illegible]	WHITE HORSE N.CHAPMAN,T.SWIFT (T.SWIFT,L.ROSE)	Taylor Swift BIG MACHINE		13
35	37	33	24	GREEN LIGHT MALAY,KP (J.LEGEND,R.NOWELS,A.BENJAMIN,J.HO,I.GREENALL)	John Legend Featuring Andre 3000 G.O.O.D./COLUMBIA	●	24
36	40	46	8	ROCKIN' THAT THANG C.STEWART,T.NASH,S.K.HALL (C.A.STEWART,T.NASH,S.K.HALL)	The-Dream RADIO KILLA/DEF JAM/IDJMG		36
37	32	41	[illegible]	FEEL THAT FIRE B.BEAVERS,D.BENTLEY (B.WARREN,B.WARREN,B.BEAVERS,D.BENTLEY)	Dierks Bentley CAPITOL NASHVILLE		32
38	33	25	22	LOVE LOCKDOWN K.WEST (K.WEST,ESTHERO)	Kanye West ROC-A-FELLA/DEF JAM/IDJMG		[illegible]
39	35	31	26	MISS INDEPENDENT STARGATE,NE-YO (S.SMITH,M.S.ERIKSEN,T.E.HERMANSEN)	Ne-Yo DEF JAM/IDJMG		[illegible]
40	RE-ENTRY		4	LOST! M.DRAVS,B.ENO,R.SIMPSON (G.BERRYMAN,J.BUCKLAND,W.CHAMPION,C.MARTIN)	Coldplay With Jay-Z CAPITOL		40
41	41	42	13	GOD LOVE HER T.KEITH (T.KEITH,V.MCGEHEE)	Toby Keith SHOW DOG NASHVILLE		41
42	34	27	21	RIGHT NOW (NA NA NA) A.THIAM,G.TUINFORT (A.THIAM,G.TUINFORT)	Akon KONVICT/UPFRONT/SRC/UNIVERSAL MOTOWN		8
43	36	29	18	POP CHAMPAGNE RON BROWZ (J.G.SCHEFFER,R.TURNER,L.JAMES)	Jim Jones & Ron Browz Featuring Juelz Santana ETHER BOY/UNIVERSAL MOTOWN/COLUMBIA/E1		22
44	5	17	3	PROM QUEEN A.CORREA,INFAMOUS (D.CARTER,A.CORREA,M.RODRIQUEZ)	Lil Wayne CASH MONEY/UNIVERSAL MOTOWN		15
45	42	38	22	CHICKEN FRIED K.STEGALL,Z.BROWN (Z.BROWN,W.DURRETTE)	Zac Brown Band HOME GROWN/ATLANTIC/BIG PICTURE		20
46	46	49	14	SWEET THING D.HUFF,M.POWELL (K.URBAN,M.POWELL)	Keith Urban CAPITOL NASHVILLE		43
47	43	39	19	LIGHT ON R.CAVALLO (C.CORNELL,B.HOWES)	David Cook 19/RCA/RMG		17
48	50	51	11	DOWN THE ROAD B.CANNON,K.CHESNEY (M.MCANALLY)	Kenny Chesney With Mac McAnally BLUE CHAIR/BNA		48
49	44	60	4	HALO R.TEDDER,B.KNOWLES (B.KNOWLES,R.TEDDER,E.K.BOGART)	Beyonce MUSIC WORLD/COLUMBIA		44
50	48	66	6	LUCKY M.TEREFE (J.MRAZ,C.CAILLAT,T.FAGAN)	Jason Mraz & Colbie Caillat ATLANTIC/RRP		48
51	52	62	4	1, 2, 3, 4 JOHNNY K (T.HIGGENSON)	Plain White T's HOLLYWOOD		51
52	51	50	14	COWGIRLS DON'T CRY T.BROWN,R.DUNN,K.BROOKS (R.DUNN,T.MCBRIDE)	Brooks & Dunn Featuring Reba McEntire ARISTA NASHVILLE		49
53	HOT SHOT DEBUT		1	I GET IT IN DR. DRE,M.BATSON (C.J.JACKSON, JR.,A.YOUNG,M.BATSON,D.PARKER,T.LAWRENCE)	50 Cent SHADY/AFTERMATH/INTERSCOPE		53
54	53	63	5	DAY 'N' NITE DOT DA GENIUS,KID CUDI (S.MESCUDI,O.OMISHORE)	Kid Cudi FOOL'S GOLD/DOWNTOWN		53
55	NEW		1	I LOVE COLLEGE M.CAREN (M.CAREN,B.ALLEN,A.ROTH)	Asher Roth SCHOOLBOY/LOUD/SRC/UNIVERSAL MOTOWN		55

4

While the song gets pushed down this list, it moves 2-1 on Hot 100 Airplay (114 million impressions), giving the music mogul his third chart-topper on that tally as a lead artist.

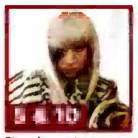

5 & 10

The singer becomes the first lead female artist in four years to place her first two chart entries in the top 10 at the same time. Ciara last accomplished the feat with "Goodies" and "1, 2 Step" in December 2004.

40

The Grammy version, released digitally, spurs a return of the track to the chart with a new peak. The broadcast medley (with "Viva La Vida") accounts for 68% of the song's 61,000 total downloads.

55

The Pennsylvania rapper begins his first chart voyage with a track that debuts at No. 25 on the Rap Airplay chart. His album "Asleep in the Bread Isle" hits retail April 21.

68 & 91

Buyers are drawn to the explicit album track (40,000 downloads) as it outsells her current radio single (23,000) by nearly 2 to 1.

This Week	Last Week	2 Weeks Ago	Weeks On Chart	Title Producer (Songwriter)	Artist Imprint / Promotion Label	Cert.	Peak Position
56	[illegible]	[illegible]	12	SECOND CHANCE R.CAVALLO (B.SMITH,D.BASSETT)	Shinedown ATLANTIC		55
57	94	–	2	HOW DO YOU SLEEP? S.GARRETT,CLUBBA LANGG (S.GARRETT,R.OGLESBY)	Jesse McCartney Featuring Ludacris HOLLYWOOD		57
58	[illegible]	[illegible]	19	IF I WERE A BOY T.GAD,B.KNOWLES (T.GAD,BC JEAN)	Beyonce MUSIC WORLD/COLUMBIA	■	[illegible]
59	74	80	7	BEEP BIG FRUIT (B.WILSON,L.CLOPTON,J.ROBINSON,C.A.STEWART)	Bobby Valentino Featuring Yung Joc BLU KOLLA DREAMS/CAPITOL		59
60	[illegible]	44	17	SHE WOULDN'T BE GONE S.HENDRICKS (C.BATTEN,J.ADAMS)	Blake Shelton WARNER BROS. (NASHVILLE)/WRN		43
61	56	57	10	SHE GOT HER OWN BUTTER BEATS (S.SMITH,A.JIMENEZ,D.BROWN,J.JACKSON,D.SUMMER)	Ne-Yo Featuring Jamie Foxx & Fabolous DEF JAM/IDJMG		56
62	62	65	7	IT WON'T BE LIKE THIS FOR LONG F.ROGERS (D.RUCKER,C.DUBOIS,A.GORLEY)	Darius Rucker CAPITOL NASHVILLE		62
63	47	26	16	ONE MORE DRINK POKE & TONE (C.BRIDGES,J.C.OLIVIER,S.J.BARNES,A.MOSELY,T.BOWEN)	Ludacris Co-Starring T-Pain DTP/DEF JAM/IDJMG		24
64	57	55	18	I'M SO PAID A.THIAM,DETAIL (A.THIAM,N.C.FISHER,D.CARTER)	Akon Featuring Lil Wayne & Young Jeezy KONVICT/UPFRONT/SRC/UNIVERSAL MOTOWN		31
65	RE-ENTRY		2	FIFTEEN N.CHAPMAN,T.SWIFT (T.SWIFT)	Taylor Swift BIG MACHINE		65
66	68	67	17	SEX ON FIRE A.PETRAGLIA,J.KING (C.FOLLOWILL,N.FOLLOWILL,J.FOLLOWILL,M.FOLLOWILL)	Kings Of Leon RCA/RMG		56
67	66	94	3	I WILL BE DR. LUKE (A.LAVIGNE,M.MARTIN,L.GOTTWALD)	Leona Lewis SYCO/J/RMG		66
68	NEW		1	F*** YOU G.KURSTIN (L.ALLEN,G.KURSTIN)	Lily Allen CAPITOL		68
69	73	77	5	SHE'S COUNTRY M.KNOX (D.MYRICK,B.TATUM)	Jason Aldean BROKEN BOW		69
70	60	53	20	HUMAN S.PRICE,THE KILLERS (THE KILLERS)	The Killers ISLAND/IDJMG		32
71	69	72	4	MOVE (IF YOU 'W'ANNA) DA INTERNZ (MIMS,CLARK,PALACIOS)	Mims AMERICAN KING/CAPITOL		69
72	75	71	10	RIVER OF LOVE T.BROWN,G.STRAIT (S.CAMP,B.BURNETTE,D.MORGAN)	George Strait MCA NASHVILLE		71
73	63	61	10	JUST LIKE ME C.STEWART,T.NASH (C.A.STEWART,T.NASH,C.J.HARRIS, JR.)	Jamie Foxx Featuring T.I. J/RMG		49
74	59	43	15	REHAB TIMBALAND,H.LANE (J.TIMBERLAKE,T.V.MOSLEY,H.LANE)	Rihanna SRP/DEF JAM/IDJMG		18
75	[illegible]	100	3	AIN'T I B.FRANK (L.AUSTIN,C.J.HARRIS, JR.,D.HART,T.CLEMONS)	Yung L.A. Featuring Young Dro & T.I. GRAND HUSTLE/INTERSCOPE		75
76	61	54	5	MY PRESIDENT THA BIZNESS (J.JENKINS,C.WHITACRE,J.HENDERSON,N.JONES)	Young Jeezy Featuring Nas CTE/DEF JAM/IDJMG		53
77	86	–	2	STANKY LEGG M.DINKINS (M.DINKINS,T.FLOWERS,M.GRIFFITH)	GS Boyz SWAGG TEAM/JIVE/BATTERY		[illegible]
78	72	67	6	THAT'S NOT MY NAME J.DE MARTINO (J.DE MARTINO,K.WHITE)	The Ting Tings COLUMBIA		64
79	65	56	17	DON'T C.CHAMBERLAIN,B.CURRINGTON (J.BEAVERS,J.SINGLETON)	Billy Currington MERCURY NASHVILLE		52
80	83	82	6	FREEZE T-PAIN (T-PAIN,C.BROWN)	T-Pain Featuring Chris Brown KONVICT/NAPPY BOY/JIVE/JLG		38
81	82	86	[illegible]	LOST DRUMMA BOY (A.MATHIS,C.GHOLSON,D.CARTER,E.LOVE)	Gorilla Zoe BLOCK/BAD BOY SOUTH/ATLANTIC		81
82	71	59	[illegible]	COUNTRY BOY K.STEGALL (A.JACKSON)	Alan Jackson ARISTA NASHVILLE		49
83	77	75	[illegible]	ANGELS ON THE MOON C.MANNING (S.JASON,C.STROOPE)	Thriving Ivory WIND-UP		75
84	80	79	18	DON'T TRUST ME M.SQUIRE,3OH!3,B.BLANCO (S.FOREMAN,N.MOTTE)	3OH!3 PHOTO FINISH/ATLANTIC/RRP		56
85	67	52	18	CHOPPED 'N' SKREWED T-PAIN (T-PAIN,C.BRIDGES,D.BALFOUR)	T-Pain Featuring Ludacris KONVICT/NAPPY BOY/JIVE/JLG		27
86	NEW		1	I'M ON A BOAT WYSHMASTER (A.SAMBERG,A.SCHAFFER,J.TACCONE,A.CHERRINGTON)	The Lonely Island Featuring T-Pain UNIVERSAL REPUBLIC		86
87	93	98	3	DON'T THINK I CAN'T LOVE YOU J.RITCHEY (J.OWEN,K.MARVEL,J.RITCHEY)	Jake Owen RCA NASHVILLE		87
88	97	[illegible]	2	YOU COMPLETE ME R.FEEMSTAR (K.M.COLE,T.O.FEEMSTER)	Keyshia Cole IMANI/GEFFEN/INTERSCOPE		88
89	78	69	16	TRADING PLACES L.O.S. DA MAESTRO (U.RAYMOND,C.MCKINNEY,T.NASH)	Usher LAFACE/JLG		45
90	89	91	5	LAST CALL T.BROWN (S.MCANALLY,E.ENDERLIN)	Lee Ann Womack MCA NASHVILLE		89
91	NEW		1	THE FEAR G.KURSTIN (L.ALLEN,G.KURSTIN)	Lily Allen CAPITOL		91
92	NEW		1	I TOLD YOU SO M.BRIGHT (R.TRAVIS)	Carrie Underwood 19/ARISTA NASHVILLE		92
93	90	92	5	MORE LIKE HER F.LIDDELL,M.WRUCKE (M.LAMBERT)	Miranda Lambert COLUMBIA (NASHVILLE)		90
94	100	[illegible]	3	USE SOMEBODY A.PETRAGLIA,J.KING (C.FOLLOWILL,J.FOLLOWILL,M.FOLLOWILL,N.FOLLOWILL)	Kings Of Leon RCA/RMG		88
95	88	70	8	LA LA LAND J.FIELDS,JONAS BROTHERS (D.LOVATO,N.JONAS,J.JONAS,K.JONAS II)	Demi Lovato HOLLYWOOD		52
96	99	–	2	LIONS, TIGERS & BEARS S.REMI (J.SULLIVAN,S.REMI)	Jazmine Sullivan J/RMG		96
97	NEW		1	NOTHIN' TO DIE FOR B.GALLIMORE,T.MCGRAW,D.SMITH (C.WISEMAN,L.T.MILLER)	Tim McGraw CURB		97
98	87	84	12	IFULEAVE I.BARIAS,C.HAGGINS (I.BARIAS,C.HAGGINS,J.SMITH,M.PIMENTEL,T.JOHNSON,J.LAWSON)	Musiq Soulchild Featuring Mary J. Blige ATLANTIC		71
99	96	93	7	LOLLIPOP B.HESTLA (D.CARTER,S.GARRETT,J.G.SCHEFFER,D.HARRISON,R.ZAMOR)	Framing Hanley SILENT MAJORITY/ILG/WARNER BROS.		82
100	84	73	[illegible]	PUT IT ON YA NO I.D. (A.L.WASHINGTON,E.WILSON,T.THOMAS,T.THOMAS)	Plies Featuring Chris J BIG GATES/SLIP-N-SLIDE/ATLANTIC		31

BETWEEN THE BULLETS

FLO RIDA RESETS DIGITAL RECORD

Flo Rida breaks his own record for most weekly digital song downloads as "Right Round" debuts at No. 1 on the Hot Digital Songs chart with 636,000 units and shoots 58-1 on the Billboard Hot 100. The total smashes the mark he set with "Low" (467,000) in the Jan. 12, 2008, issue, which took into account sales from that season's busy post-Christmas week. The "Round" tally also surpasses the opening-week download record set just last week by "Crack a Bottle" from Eminem, 50 Cent and Dr. Dre (418,000). The track is Flo Rida's second Hot 100 No. 1, following "Low," which spent 10 consecutive weeks at the top. —*Silvio Pietroluongo*

The most popular songs, according to all-format audience impressions measured by Nielsen Broadcast Data Systems and sales data compiled by Nielsen Soundscan. Greatest Gainer/Digital and Greatest Gainer/Airplay are awarded, respectively, for the largest digital sales and airplay increases on the chart. See Charts Legend for rules and explanations. © 2009, Nielsen Business Media, Inc. and Nielsen SoundScan, Inc. All rights reserved.

HOT 100 Billboard

AIRPLAY MONITORED BY nielsen BDS — SALES DATA COMPILED BY nielsen SoundScan

THE BILLBOARD HOT 100®

THIS WEEK	LAST WEEK	2 WEEKS AGO	WEEKS ON CHT	TITLE / PRODUCER (SONGWRITER)	Artist / IMPRINT / PROMOTION LABEL	CERT.	PEAK POSITION
1	1	58	4	#1 2 WKS **RIGHT ROUND** DR. LUKE,KOOL KOJAK (T.DILLARD,L.GOTTWALD,A.GRIGG,J.FRANKS,P.LAWRENCE,B.MARS,A.BAY-SCHUCK,P.BURNS,S.COY,M.PERCY,T.LEVER)	Flo Rida Featuring KeSha / POE BOY/ATLANTIC		1
2	2	9	12	GREATEST GAINER/AIRPLAY **DEAD AND GONE** J.TIMBERLAKE,R.KNOX (C.J.HARRIS, JR.,J.TIMBERLAKE,R.TADROSS)	T.I. Featuring Justin Timberlake / GRAND HUSTLE/ATLANTIC		2
3	4	2	[illegible]	**HEARTLESS** K.WEST,NO I.D. (K.WEST,E.WILSON,S.MESCUDI,M.JONES)	Kanye West / ROC-A-FELLA/DEF JAM/IDJMG		2
4	6	6	[illegible]	**GIVES YOU HELL** E.VALENTINE (T.RITTER,N.WHEELER,M.KENNERTY,C.GAYLOR)	The All-American Rejects / DOGHOUSE/DGC/INTERSCOPE		4
5	3	1	6	**CRACK A BOTTLE** DR. DRE (M.MATHERS,C.J.JACKSON, JR.,A.YOUNG,D.PARKER,M.BATSON,E.COOMES,T.LAWRENCE,J.RENARD)	Eminem, Dr. Dre & 50 Cent / SHADY/AFTERMATH/INTERSCOPE		[illegible]
6	10	12	10	**POKER FACE** REDONE (S.GERMANOTTA,N.KHAYAT)	Lady GaGa / STREAMLINE/KONLIVE/CHERRYTREE/INTERSCOPE		6
7	5	3	[illegible]	**JUST DANCE** REDONE (S.GERMANOTTA,N.KHAYAT,A.THIAM)	Lady GaGa Featuring Colby O'Donis / STREAMLINE/KONLIVE/CHERRYTREE/INTERSCOPE		[illegible]
8	7	7	24	**LOVE STORY** N.CHAPMAN,T.SWIFT (T.SWIFT)	Taylor Swift / BIG MACHINE/UNIVERSAL REPUBLIC		4
9	17	22	9	GREATEST GAINER/DIGITAL **KISS ME THRU THE PHONE** JIM JONSIN (J.G.SCHEFFER,D.SIEGEL,D.WAY)	Soulja Boy Tell 'em Feat. Sammie / COLLIPARK/INTERSCOPE		9
10	8	4	[illegible]	**MY LIFE WOULD SUCK WITHOUT YOU** DR. LUKE,M.MARTIN (L.GOTTWALD,C.KELLY,M.MARTIN)	Kelly Clarkson / RCA/RMG		1
11	9	5	[illegible]	**SINGLE LADIES (PUT A RING ON IT)** C.STEWART,T.NASH (B.KNOWLES,C.A.STEWART,T.NASH,T.HARRELL)	Beyonce / MUSIC WORLD/COLUMBIA	2	1
12	11	8	[illegible]	**YOU FOUND ME** A.JOHNSON,M.FLYNN (THE FRAY,J.KING,I.SLADE)	The Fray / EPIC	■	7
13	14	14	12	**MAD** STARGATE,NE-YO (S.SMITH,M.S.ERIKSEN,T.E.HERMANSEN)	Ne-Yo / DEF JAM/IDJMG		13
14	12	11	[illegible]	**CIRCUS** DR. LUKE,B.BLANCO (L.GOTTWALD,C.KELLY,B.LEVIN)	Britney Spears / JIVE/JLG		3
15	18	17	[illegible]	**SOBER** DANJA (PINK,F.N.HILLS,K.DIOGUARDI,M.ARAICA)	Pink / LAFACE/JLG		15
16	15	10	[illegible]	**I'M YOURS** M.TEREFE (J.MRAZ)	Jason Mraz / ATLANTIC/RRP	2	6
17	26	26	6	**BLAME IT** C.HENDERSON (J.FOXX,C.HENDERSON,N.L.WALKER,J.T.BROWN,E.R.MELANCHON,J.CONTE, JR.,T-PAIN,B.PRESCOTT)	Jamie Foxx Featuring T-Pain / J/RMG		17
18	23	23	8	**TURNIN ME ON** POLOW DA DON (K.L.HILSON,J.JONES,Z.WALLACE,D.CARTER)	Keri Hilson Featuring Lil Wayne / MOSLEY/ZONE 4/INTERSCOPE		18
19	24	20	10	**DIVA** S.CRAWFORD,S.GARRETT (B.KNOWLES,S.CRAWFORD,S.GARRETT)	Beyonce / MUSIC WORLD/COLUMBIA		19
20	25	21	[illegible]	**BEAUTIFUL** A.THIAM,JAYLIEN 2010 (A.THIAM,J.WESLEY,C.COLON,J.D.HARROW)	Akon Featuring Colby O'Donis & Kardinal Offishall / KONVICT/UPFRONT/SRC/UNIVERSAL MOTOWN		19
21	16	13	22	**LIVE YOUR LIFE** JUST BLAZE (C.J.HARRIS, JR.,J.SMITH,M.RIDDICK,D.BALAN)	T.I. Featuring Rihanna / DEF JAM/GRAND HUSTLE/IDJMG/ATLANTIC	■	1
22	19	18	[illegible]	**LET IT ROCK** K.RUDOLF (K.RUDOLF,D.CARTER)	Kevin Rudolf Featuring Lil Wayne / CASH MONEY/UNIVERSAL REPUBLIC	■	5
23	22	16	[illegible]	**I HATE THIS PART** J.JEBERG,CUTFATHER,R.FAIR (W.HECTOR,LUCAS,J.JEBERG,M.H.HANSEN)	The Pussycat Dolls / INTERSCOPE		11
24	20	19	[illegible]	**HOT N COLD** DR. LUKE (K.PERRY,L.GOTTWALD,M.MARTIN)	Katy Perry / CAPITOL	3	3
25	13	24	[illegible]	**VIVA LA VIDA** B.ENO,M.DRAVS,R.SIMPSON (G.BERRYMAN,J.BUCKLAND,W.CHAMPION,C.MARTIN)	Coldplay / CAPITOL	3	1
26	27	28	18	**UNTOUCHED** T.GAD (T.GAD,J.ORIGLIASSO,L.ORIGLIASSO)	The Veronicas / ENGINEROOM/SIRE/WARNER BROS.	●	17
27	36	40	9	**ROCKIN' THAT THANG** C.STEWART,T.NASH,S.K.HALL (C.A.STEWART,T.NASH,S.K.HALL)	The-Dream / RADIO KILLA/DEF JAM/IDJMG		27
28	55	–	2	**I LOVE COLLEGE** M.CAREN (M.CAREN,B.ALLEN,A.ROTH)	Asher Roth / SCHOOLBOY/LOUD/SRC/UNIVERSAL MOTOWN		28
29	29	29	[illegible]	**THINKING OF YOU** B.WALKER,T.BRUNER (K.PERRY)	Katy Perry / CAPITOL		29
30	30	27	[illegible]	**GOTTA BE SOMEBODY** R.J.LANGE,NICKELBACK,J.MOI (NICKELBACK,C.KROEGER)	Nickelback / ROADRUNNER/RRP		10
31	31	30	[illegible]	**WHATEVER YOU LIKE** JIM JONSIN (C.J.HARRIS, JR.,J.G.SCHEFFER,D.SIEGEL,K.V.WASHINGTON)	T.I. / GRAND HUSTLE/ATLANTIC	2	1
32	28	25	[illegible]	**WOMANIZER** K.BRISCOE,THE OUTSYDERS (N.BRISCOE,R.AKINYEMI)	Britney Spears / JIVE/JLG		1
33	32	31	27	**SO WHAT** M.MARTIN (PINK,M.MARTIN,SHELLBACK)	Pink / LAFACE/JLG		[illegible]
34	34	39	[illegible]	**WHITE HORSE** N.CHAPMAN,T.SWIFT (T.SWIFT,L.ROSE)	Taylor Swift / BIG MACHINE		13
35	35	37	25	**GREEN LIGHT** MALAY,KP (J.LEGEND,R.NOWELS,A.BENJAMIN,J.HO,F.GREENALL)	John Legend Featuring Andre 3000 / G.O.O.D./COLUMBIA	●	24
36	41	41	[illegible]	**GOD LOVE HER** T.KEITH (T.KEITH,V.MCGEHEE)	Toby Keith / SHOW DOG NASHVILLE		36
37	33	38	[illegible]	**DISTURBIA** B.KENNEDY (B.SEALS,C.BROWN,A.MERRITT,R.ALLEN)	Rihanna / SRP/DEF JAM/IDJMG	2	1
38	46	46	[illegible]	**SWEET THING** D.HUFF,M.POWELL (K.URBAN,M.POWELL)	Keith Urban / CAPITOL NASHVILLE		38
39	57	94	3	**HOW DO YOU SLEEP?** S.GARRETT,CLUBBA LANGG (S.GARRETT,R.OGLESBY)	Jesse McCartney Featuring Ludacris / HOLLYWOOD		39
40	54	53	[illegible]	**DAY 'N' NITE** DOT DA GENIUS,KID CUDI (S.MESCUDI,O.OMISHORE)	Kid Cudi / FOOL'S GOLD/DOWNTOWN		40
41	39	35	37	**MISS INDEPENDENT** STARGATE,NE-YO (S.SMITH,M.S.ERIKSEN,T.E.HERMANSEN)	Ne-Yo / DEF JAM/IDJMG		[illegible]
42	38	33	[illegible]	**LOVE LOCKDOWN** K.WEST (K.WEST,ESTHERO)	Kanye West / ROC-A-FELLA/DEF JAM/IDJMG		3
43	45	42	23	**CHICKEN FRIED** K.STEGALL,Z.BROWN (Z.BROWN,W.DURRETTE)	Zac Brown Band / HOME GROWN/ATLANTIC/BIG PICTURE		20
44	42	34	[illegible]	**RIGHT NOW (NA NA NA)** A.THIAM,G.TUINFORT (A.THIAM,G.TUINFORT)	Akon / KONVICT/UPFRONT/SRC/UNIVERSAL MOTOWN		8
45	37	32	20	**FEEL THAT FIRE** B.BEAVERS,D.BENTLEY (B.WARREN,B.WARREN,B.BEAVERS,D.BENTLEY)	Dierks Bentley / CAPITOL NASHVILLE		32
46	49	44	[illegible]	**HALO** R.TEDDER,B.KNOWLES (B.KNOWLES,R.TEDDER,E.K.BOGART)	Beyonce / MUSIC WORLD/COLUMBIA		44
47	48	50	12	**DOWN THE ROAD** B.CANNON,K.CHESNEY (M.MCANALLY)	Kenny Chesney With Mac McAnally / BLUE CHAIR/BNA		47
48	47	43	20	**LIGHT ON** R.CAVALLO (C.CORNELL,B.HOWES)	David Cook / 19/RCA/RMG		17
49	52	51	15	**COWGIRLS DON'T CRY** T.BROWN,R.DUNN,K.BROOKS (R.DUNN,T.MCBRIDE)	Brooks & Dunn Featuring Reba McEntire / ARISTA NASHVILLE		49
50	56	55	[illegible]	**SECOND CHANCE** R.CAVALLO (B.SMITH,D.BASSETT)	Shinedown / ATLANTIC		50
51	51	52	[illegible]	**1, 2, 3, 4** JOHNNY K (T.HIGGENSON)	Plain White T's / HOLLYWOOD		51
52	62	62	[illegible]	**IT WON'T BE LIKE THIS FOR LONG** F.ROGERS (D.RUCKER,C.DUBOIS,A.GORLEY)	Darius Rucker / CAPITOL NASHVILLE		52
53	43	36	[illegible]	**POP CHAMPAGNE** RON BROWZ (J.G.SCHEFFER,R.TURNER,L.JAMES)	Jim Jones & Ron Browz Featuring Juelz Santana / ETHER BOY/UNIVERSAL MOTOWN/COLUMBIA/E1		22
54	61	56	[illegible]	**SHE GOT HER OWN** BUTTER BEATS (S.SMITH,A.JIMENEZ,D.BROWN,J.JACKSON,O.SUMMER)	Ne-Yo Featuring Jamie Foxx & Fabolous / DEF JAM/IDJMG		54
55	59	74	[illegible]	**BEEP** BIG FRUIT (B.WILSON,L.CLOPTON,J.ROBINSON,C.A.STEWART)	Bobby Valentino Featuring Yung Joc / BLU KOLLA DREAMS/CAPITOL		55
56	50	48	[illegible]	**LUCKY** M.TEREFE (J.MRAZ,C.CAILLAT,T.FAGAN)	Jason Mraz & Colbie Caillat / ATLANTIC/RRP		48
57	69	73	[illegible]	**SHE'S COUNTRY** M.KNOX (D.MYRICK,B.TATUM)	Jason Aldean / BROKEN BOW		57
58	75	81	[illegible]	**AIN'T I** B.FRANK (L.AUSTIN,C.J.HARRIS, JR.,D.HART,T.CLEMONS)	Yung L.A. Featuring Young Dro & T.I. / GRAND HUSTLE/INTERSCOPE		58
59	60	45	[illegible]	**SHE WOULDN'T BE GONE** S.HENDRICKS (C.BATTEN,J.ADAN)	Blake Shelton / WARNER BROS. (NASHVILLE)/WRN		43
60	77	86	[illegible]	**STANKY LEGG** M.DINKINS (M.DINKINS,T.FLOWERS,M.GRIFFITH)	GS Boyz / SWAGG TEAM/JIVE/BATTERY		60
61	80	83	[illegible]	**FREEZE** T-PAIN (T-PAIN,C.BROWN)	T-Pain Featuring Chris Brown / KONVICT/NAPPY BOY/JIVE/JLG		38
62	66	68	[illegible]	**SEX ON FIRE** A.PETRAGLIA,J.KING (C.FOLLOWILL,N.FOLLOWILL,J.FOLLOWILL,M.FOLLOWILL)	Kings Of Leon / RCA/RMG		56
63	64	57	[illegible]	**I'M SO PAID** A.THIAM,DETAIL (A.THIAM,N.C.FISHER,D.CARTER)	Akon Featuring Lil Wayne & Young Jeezy / KONVICT/UPFRONT/SRC/UNIVERSAL MOTOWN		31
64	72	75	[illegible]	**RIVER OF LOVE** T.BROWN,G.STRAIT (S.CAMP,E.BURNETTE,D.MORGAN)	George Strait / MCA NASHVILLE		64
65	44	15	[illegible]	**PROM QUEEN** A.CORREA,INFAMOUS (D.CARTER,A.CORREA,M.RODRIQUEZ,S.WOODGETT)	Lil Wayne / CASH MONEY/UNIVERSAL MOTOWN		15
66	71	69	[illegible]	**MOVE (IF YOU 'W'ANNA)** DA INTERNZ (MIMS,CLARK,PALACIOS)	Mims / AMERICAN KING/CAPITOL		66
67	67	66	[illegible]	**I WILL BE** DR. LUKE (A.LAVIGNE,M.MARTIN,L.GOTTWALD)	Leona Lewis / SYCO/J/RMG		66
68	58	54	[illegible]	**IF I WERE A BOY** T.GAD,B.KNOWLES (T.GAD,BC JEAN)	Beyonce / MUSIC WORLD/COLUMBIA	■	3
69	73	63	[illegible]	**JUST LIKE ME** C.STEWART,T.NASH (C.A.STEWART,T.NASH,C.J.HARRIS, JR.)	Jamie Foxx Featuring T.I. / J/RMG		49
70	63	47	[illegible]	**ONE MORE DRINK** POKE & TONE (C.BRIDGES,J.C.OLIVIER,S.J.BARNES,A.MOSELY,T.BOWEN)	Ludacris Co-Starring T-Pain / DTP/DEF JAM/IDJMG		24
71	81	82	[illegible]	**LOST** DRUMMA BOY (A.MATHIS,C.GHOLSON,D.CARTER,E.LOVE)	Gorilla Zoe / BLOCK/BAD BOY SOUTH/ATLANTIC		71
72	21	64	[illegible]	**CHASING PAVEMENTS** E.WHITE (A.ADKINS,E.WHITE)	Adele / XL/COLUMBIA		21
73	87	93	[illegible]	**DON'T THINK I CAN'T LOVE YOU** J.RITCHEY (J.OWEN,K.MARVEL,J.RITCHEY)	Jake Owen / RCA NASHVILLE		73
74	84	80	[illegible]	**DON'T TRUST ME** M.SQUIRE,3OH!3,B.BLANCO (S.FOREMAN,N.MOTTE)	3OH!3 / PHOTO FINISH/ATLANTIC/RRP		56
75	78	72	[illegible]	**THAT'S NOT MY NAME** J.DE MARTINO (J.DE MARTINO,K.WHITE)	The Ting Tings / COLUMBIA		64
76	83	77	6	**ANGELS ON THE MOON** C.MANNING (S.JASON,C.STROOPE)	Thriving Ivory / WIND-UP		75
77	92	–	[illegible]	**I TOLD YOU SO** M.BRIGHT (R.TRAVIS)	Carrie Underwood / 19/ARISTA NASHVILLE		77
78	53	–	[illegible]	**I GET IT IN** DR. DRE,M.BATSON (C.J.JACKSON, JR.,A.YOUNG,M.BATSON,O.PARKER,T.LAWRENCE)	50 Cent / SHADY/AFTERMATH/INTERSCOPE		53
79	79	65	[illegible]	**DON'T** C.CHAMBERLAIN,B.CURRINGTON (J.BEAVERS,J.SINGLETON)	Billy Currington / MERCURY NASHVILLE		52
80	94	100	[illegible]	**USE SOMEBODY** A.PETRAGLIA,J.KING (C.FOLLOWILL,J.FOLLOWILL,M.FOLLOWILL,N.FOLLOWILL)	Kings Of Leon / RCA/RMG		80
81	74	59	[illegible]	**REHAB** TIMBALAND,H.LANE (J.TIMBERLAKE,T.V.MOSLEY,H.LANE)	Rihanna / SRP/DEF JAM/IDJMG		18
82	88	97	[illegible]	**YOU COMPLETE ME** R.FEEMSTAR (K.M.COLE,T.O.FEEMSTER)	Keyshia Cole / IMANI/GEFFEN/INTERSCOPE		82
83	40	–	[illegible]	**LOST!** M.DRAVS,B.ENO,R.SIMPSON (G.BERRYMAN,J.BUCKLAND,W.CHAMPION,C.MARTIN)	Coldplay With Jay-Z / CAPITOL		40
84	82	71	[illegible]	**COUNTRY BOY** K.STEGALL (A.JACKSON)	Alan Jackson / ARISTA NASHVILLE		49
85	90	89	[illegible]	**LAST CALL** T.BROWN (S.MCANALLY,E.ENDERLIN)	Lee Ann Womack / MCA NASHVILLE		85
86	96	99	[illegible]	**LIONS, TIGERS & BEARS** S.REMI (J.SULLIVAN,S.REMI)	Jazmine Sullivan / J/RMG		86
87	76	61	[illegible]	**MY PRESIDENT** THA BIZNESS (J.JENKINS,C.WHITACRE,J.HENDERSON,N.JONES)	Young Jeezy Featuring Nas / CTE/DEF JAM/IDJMG		53
88	68	–	[illegible]	**F*** YOU** G.KURSTIN (L.ALLEN,G.KURSTIN)	Lily Allen / CAPITOL		68
89	RE-ENTRY		[illegible]	**TONIGHT** J.FIELDS (N.JONAS,J.JONAS,K.JONAS II,G.GARBOWSKY)	Jonas Brothers / HOLLYWOOD		8
90	86	–	[illegible]	**I'M ON A BOAT** WYSHMASTER (A.SAMBERG,A.SCHAFFER,J.TACCONE,A.CHERRINGTON)	The Lonely Island Featuring T-Pain / UNIVERSAL REPUBLIC		86
91	93	90	[illegible]	**MORE LIKE HER** F.LIDDELL,M.WRUCKE (M.LAMBERT)	Miranda Lambert / COLUMBIA (NASHVILLE)		90
92	91	–	[illegible]	**THE FEAR** G.KURSTIN (L.ALLEN,G.KURSTIN)	Lily Allen / CAPITOL		91
93	97	–	[illegible]	**NOTHIN' TO DIE FOR** B.GALLIMORE,T.MCGRAW,D.SMITH (C.WISEMAN,L.T.MILLER)	Tim McGraw / CURB		93
94	RE-ENTRY		[illegible]	**IF U SEEK AMY** M.MARTIN (M.MARTIN,SHELLBACK,S.KOTECHA,A.KRONLUND)	Britney Spears / JIVE/JLG		86
95	HOT SHOT DEBUT		1	**BREAK MY HEART** M.GERRARD (M.GERRARD,R.NEVIL)	Spectacular! Cast / NICKELODEON/COLUMBIA		95
96	NEW		1	**NEVER EVER** POLOW DA DON,E.WILLIAMS (J.JONES,E.WILLIAMS,E.DEAN,K.GAMBLE,L.A.HUFF,J.JENKINS,C.BRIDGES)	Ciara Featuring Young Jeezy / LAFACE/JLG		96
97	85	67	[illegible]	**CHOPPED 'N' SKREWED** T-PAIN (T-PAIN,C.BRIDGES,D.BALFOUR)	T-Pain Featuring Ludacris / KONVICT/NAPPY BOY/JIVE/JLG		27
98	NEW		1	**IT'S AMERICA** T.HEWITT,R.ATKINS (A.PETRAGLIA,B.JAMES)	Rodney Atkins / CURB		98
99	89	78	[illegible]	**TRADING PLACES** L.O.S. DA MAESTRO (U.RAYMOND,C.MCKINNEY,T.NASH)	Usher / LAFACE/JLG		45
100	NEW		1	**JAI HO! (YOU ARE MY DESTINY)** A.R.RAHMAN,R.FAIR,N.SCHERZINGER (A.R.RAHMAN,G.SHAH,T.SHAH,N.SCHERZINGER,E.DEALER,R.FAIR,K.BOGART,E.BURLO,D.QUINONES,K.THORBOURNE,N.THORBOURNE,J.THORBOURNE)	A.R. Rahman & The Pussycat Dolls Feat. Nicole Scherzinger / INTERSCOPE		100

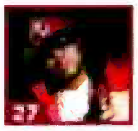

The track from his upcoming "Love Vs. Money," due March 10, is the top debut on Hot Digital Songs (No. 35, 40,000 downloads).

The band extends its lead for most Mainstream Rock No. 1s this decade, as "Something in Your Mouth" becomes its seventh leader. 3 Doors Down and Puddle of Mudd are tied for second with five.

The singer makes an impressive leap with a remake of Randy Travis' 1998 No. 1 Country chart hit.

The cast single from the Nickelodeon TV film moves 25,000 downloads and is this chart's lowest debut since Beyoncé's "Listen" opened at No. 95 in the Jan. 7, 2007, issue.

100

The Oscar-winning song moves 22,000 downloads (up 248%). Full post-Oscar week sales, along with downloads for a just-released version featuring the Pussycat Dolls, should account for a big jump next issue.

BETWEEN THE BULLETS

SOULJA BOY DIALS UP A TOP 10 HIT

SOULJA BOY TELL'EM

Soulja Boy Tell'em returns to the Billboard Hot 100 top 10 for the first time since his debut, "Crank That (Soulja Boy)," went to No. 1 in 2007, as his new single "Kiss Me Thru the Phone" charges 17-9. "Phone" earns Greatest Gainer/Digital honors and moves 14-6 on Hot Digital Songs (141,000 downloads, up 56%), while its 26-17 leap on Hot 100 Airplay is fueled by a 31% audience spike—it is that list's best percentage increase. For Sammie, the song's featured artist, the track is his first top 10. His only prior Hot 100 appearance, "I Like It," peaked at No. 24 in 2000.

—*Silvio Pietroluongo*

The most popular songs, according to all-format audience impressions measured by Nielsen Broadcast Data Systems and sales data compiled by Nielsen Soundscan. Greatest Gainer/Digital and Greatest Gainer/Airplay are awarded, respectively, for the largest digital sales and airplay increases on the chart. See Charts Legend for rules and explanations. © 2009, Nielsen Business Media, Inc. and Nielsen SoundScan, Inc. All rights reserved

AIRPLAY MONITORED BY nielsen BDS

SALES DATA COMPILED BY nielsen SoundScan

THE BILLBOARD HOT 100®

THIS WEEK	LAST WEEK	2 WEEKS AGO	WEEKS ON CHT	TITLE / PRODUCER (SONGWRITER)	Artist / IMPRINT / PROMOTION LABEL	CERT.	PEAK POSITION
1	1	1	5	#1 3 WKS RIGHT ROUND DR. LUKE,KOOL KOJAK (T.DILLARD,L.GOTTWALD,A.GRIGG,J.FRANKS,P.LAWRENCE,B.MARS,A.BAY-SCHUCK,P.BURNS,S.COY,M.PERCY,T.LEVER)	Flo Rida Featuring Ke$ha POE BOY/ATLANTIC		1
2	2	2	13	DEAD AND GONE J.TIMBERLAKE,R.KNOX (C.J.HARRIS, JR.,J.TIMBERLAKE,R.TADROSS)	T.I. Featuring Justin Timberlake GRAND HUSTLE/ATLANTIC		2
3	[illegible]	10	11	POKER FACE REDONE (S.GERMANOTTA,N.KHAYAT)	Lady GaGa STREAMLINE/KONLIVE/CHERRYTREE/INTERSCOPE		3
4	[illegible]	17	10	GREATEST GAINER/AIRPLAY KISS ME THRU THE PHONE JIM JONSIN (J.G.SCHEFFER,D.SIEGEL,D.WAY)	Soulja Boy Tell 'em Feat. Sammie COLLIPARK/INTERSCOPE		4
5	4	6	16	GIVES YOU HELL E.VALENTINE (T.RITTER,N.WHEELER,M.KENNERTY,C.GAYLOR)	The All-American Rejects DOGHOUSE/DGC/INTERSCOPE		4
6	3	4	17	HEARTLESS K.WEST,NO I.D. (K.WEST,E.WILSON,S.MESCUDI,M.JONES)	Kanye West ROC-A-FELLA/DEF JAM/IDJMG		2
7	7	[illegible]	30	JUST DANCE REDONE (S.GERMANOTTA,N.KHAYAT,A.THIAM)	Lady GaGa Featuring Colby O'Donis STREAMLINE/KONLIVE/CHERRYTREE/INTERSCOPE		1
8	5	3	7	CRACK A BOTTLE DR. DRE (M.MATHERS,C.J.JACKSON, JR.,A.YOUNG,D.PARKER,M.BATSON,E.COMES,T.LAWRENCE,J.RENARD)	Eminem, Dr. Dre & 50 Cent SHADY/AFTERMATH/INTERSCOPE		[illegible]
9	[illegible]	[illegible]	25	LOVE STORY N.CHAPMAN,T.SWIFT (T.SWIFT)	Taylor Swift BIG MACHINE/UNIVERSAL REPUBLIC		[illegible]
10	13	8	7	MY LIFE WOULD SUCK WITHOUT YOU DR. LUKE,M.MARTIN (L.GOTTWALD,C.KELLY,M.MARTIN)	Kelly Clarkson RCA/RMG		[illegible]
11	13	14	13	MAD STARGATE,NE-YO (S.SMITH,M.S.ERIKSEN,T.E.HERMANSEN)	Ne-Yo DEF JAM/IDJMG		11
12	17	26	7	BLAME IT C.HENDERSON (J.FOXX,C.HENDERSON,N.L.WALKER,J.T.BROWN,B.R.MELANCHON,J.CONTE, JR.,T-PAIN,B.PRESCOTT)	Jamie Foxx Featuring T-Pain J/RMG		12
13	14		13	CIRCUS DR. LUKE,B.BLANCO (L.GOTTWALD,C.KELLY,B.LEVIN)	Britney Spears JIVE/JLG		3
14	12	11	15	YOU FOUND ME A.JOHNSON,M.FLYNN (THE FRAY,J.KING,I.SLADE)	The Fray EPIC	■	7
15	100	–	2	GG/DIGITAL JAI HO! (YOU ARE MY DESTINY) A.R.RAHMAN,R.FAIR,N.SCHERZINGER (A.R.RAHMAN,G.SHAH,T.SHAHA,N.SCHERZINGER,E.DEAN,R.FAIR,E.K.BOGART,E.NURLO QUINONES,N.THORBOURNE,B.THORBOURNE,C.THORBOURNE)	A R Rahman & The Pussycat Dolls Feat. Nicole Scherzinger INTERSCOPE		15
16	11	9	20	SINGLE LADIES (PUT A RING ON IT) C.STEWART,T.NASH (B.KNOWLES,C.A.STEWART,T.NASH,T.HARRELL)	Beyonce MUSIC WORLD/COLUMBIA	2	1
17	13	23	11	TURNIN ME ON POLOW DA DON (K.L.HILSON,J.JONES,Z.WALLACE,D.CARTER)	Keri Hilson Featuring Lil Wayne MOSLEY/ZONE 4/INTERSCOPE		17
18	15	18	14	SOBER DANJA (PINK,F.N.HILLS,K.DIDGUARDI,M.ARAICA)	Pink LAFACE/JLG		15
19	20	25	13	BEAUTIFUL A.THIAM,JAYLIEN 2010 (A.THIAM,J.WESLEY,C.CO.ON,J.D.HARROW)	Akon Featuring Colby O'Donis & Kardinal Offishall KONVICT/UPFRONT/SRC/UNIVERSAL MOTOWN		19
20	16	15	46	I'M YOURS M.TEREFE (J.MRAZ)	Jason Mraz ATLANTIC/RRP	2	6
21	19	24	11	DIVA S.CRAWFORD,S.GARRETT (B.KNOWLES,S.CRAWFORD,S.GARRETT)	Beyonce MUSIC WORLD/COLUMBIA		19
22	28	55	3	I LOVE COLLEGE M.CAREN (M.CAREN,B.ALLEN,A.ROTH)	Asher Roth SCHOOLBOY/LOUD/SRC/UNIVERSAL MOTOWN		22
23	23	22	14	I HATE THIS PART J.JEBERG,CUTFATHER,R.FAIR (W.HECTOR,LUCAS,J.JEBERG,M.H.HANSEN)	The Pussycat Dolls INTERSCOPE		[illegible]
24	25	13	43	VIVA LA VIDA B.ENO,M.DRAVS,R.SIMPSON (G.BERRYMAN,J.BUCKLAND,W.CHAMPION,C.MARTIN)	Coldplay CAPITOL	3	[illegible]
25	22	19	27	LET IT ROCK K.RUDOLF (K.RUDOLF,D.CARTER)	Kevin Rudolf Featuring Lil Wayne CASH MONEY/UNIVERSAL REPUBLIC	■	[illegible]
26	21	16	[illegible]	LIVE YOUR LIFE JUST BLAZE (C.J.HARRIS, JR.,J.SMITH,M.RIDDICK,O.BALAN)	T.I. Featuring Rihanna DEF JAM/GRAND HUSTLE/IDJMG/ATLANTIC	■	1
27	24	20	31	HOT N COLD DR. LUKE (K.PERRY,L.GOTTWALD,M.MARTIN)	Katy Perry CAPITOL	3	[illegible]
28	27	36	10	ROCKIN' THAT THANG C.STEWART,T.NASH,S.K.HALL (C.A.STEWART,T.NASH,S.K.HALL)	The-Dream RADIO KILLA/DEF JAM/IDJMG		27
29	26	27	14	UNTOUCHED T.GAD (T.GAD,J.ORIGLIASSO,L.ORIGLIASSO)	The Veronicas ENGINEROOM/SIRE/WARNER BROS.	■	[illegible]
30	34	34	[illegible]	WHITE HORSE N.CHAPMAN,T.SWIFT (T.SWIFT,L.ROSE)	Taylor Swift BIG MACHINE		13
31	29	29	7	THINKING OF YOU B.WALKER,T.BRUNER (K.PERRY)	Katy Perry CAPITOL		29
32	40	54	7	DAY 'N' NITE DOT DA GENIUS,KID CUDI (S.MESCUDI,O.OMISHORE)	Kid Cudi FOOL'S GOLD		32
33	30	30	22	GOTTA BE SOMEBODY R.J.LANGE,NICKELBACK,J.MOI (NICKELBACK,C.KROEGER)	Nickelback ROADRUNNER/RRP		10
34	38	46	16	SWEET THING D.HUFF,M.POWELL (K.URBAN,M.POWELL)	Keith Urban CAPITOL NASHVILLE		34
35	31	[illegible]	[illegible]	WHATEVER YOU LIKE JIM JONSIN (C.J.HARRIS, JR.,J.G.SCHEFFER,C.SIEGEL,K.WASHINGTON)	T.I. GRAND HUSTLE/ATLANTIC	2	[illegible]
36	36	41	15	GOD LOVE HER T.KEITH (T.KEITH,V.MCGEHE)	Toby Keith SHOW DOG NASHVILLE		36
37	39	57	4	HOW DO YOU SLEEP? S.GARRETT,CLUBBA LANGG (S.GARRETT,R.OGLESBY)	Jesse McCartney Featuring Ludacris HOLLYWOOD		[illegible]
38	33	32	28	SO WHAT M.MARTIN (PINK,M.MARTIN,SHELLBACK)	Pink LAFACE/JLG		[illegible]
39	35	35	[illegible]	GREEN LIGHT MALAYKP (J.LEGEND,R.NOWELS,A.BENJAMIN,J.HO,F.GREENALL)	John Legend Featuring Andre 3000 G.O.O.D./COLUMBIA	●	24
40	32	28	22	WOMANIZER K.BRISCOE,THE OUTSYDERS (N.BRISCOE,R.AKINYEMI)	Britney Spears JIVE/JLG		[illegible]
41	46	49	6	HALO R.TEDDER,B.KNOWLES (B.KNOWLES,R.TEDDER,E.K.BOGART)	Beyonce MUSIC WORLD/COLUMBIA		41
42	52	62	[illegible]	IT WON'T BE LIKE THIS FOR LONG F.ROGERS (D.RUCKER,C.DUBOIS,A.GORLEY)	Darius Rucker CAPITOL NASHVILLE		42
43	43	45	24	CHICKEN FRIED K.STEGALL,Z.BROWN (Z.BROWN,W.DURRETTE)	Zac Brown Band HOME GROWN/ATLANTIC/BIG PICTURE	●	20
44	49	52	16	COWGIRLS DON'T CRY T.BROWN,R.DUNN,K.BROOKS (R.DUNN,T.MCBRIDE)	Brooks & Dunn Featuring Reba McEntire ARISTA NASHVILLE		44
45	37	33	37	DISTURBIA B.KENNEDY (B.SEALS,C.BROWN,A.MERRITT,R.ALLEN)	Rihanna SRP/DEF JAM/IDJMG	2	[illegible]
46	50	56	14	SECOND CHANCE R.CAVALLO (B.SMITH,D.BASSETT)	Shinedown ATLANTIC		46
47	[illegible]	[illegible]	1	HOLD UP MY HEART D.COBB (B.WHITE,D.COBB)	Brooke White BROOKE WHITE		47
48	47	48	[illegible]	DOWN THE ROAD B.CANNON,K.CHESNEY (M.MCANALLY)	Kenny Chesney With Mac McAnally BLUE CHAIR/BNA		47
49	41	39	[illegible]	MISS INDEPENDENT STARGATE,NE-YO (S.SMITH,M.S.ERIKSEN,T.E.HERMANSEN)	Ne-Yo DEF JAM/IDJMG		7
50	[illegible]	37	21	FEEL THAT FIRE B.BEAVERS,D.BENTLEY (B.WARREN,B.WARREN,B.BEAVERS,D.BENTLEY)	Dierks Bentley CAPITOL NASHVILLE		32
51	57	69	7	SHE'S COUNTRY M.KNOX (D.MYRICK,B.TATUM)	Jason Aldean BROKEN BOW		51
52	51	51	[illegible]	1, 2, 3, 4 JOHNNY K (T.HIGGENSON)	Plain White T's HOLLYWOOD		[illegible]
53	58	75	5	AIN'T I B.FRANK (L.AUSTIN,C.J.HARRIS, JR.,D.HART,T.CLEMONS)	Yung L.A. Featuring Young Dro & T.I. GRAND HUSTLE/INTERSCOPE		53
54	NEW		1	ALL THE ABOVE JUST BLAZE (J.COLEMAN,J.SMITH,B.ROSSER,B.RACKLEY,T-PAIN)	Maino Featuring T-Pain HUSTLE HARD/ATLANTIC		54
55	50	77	4	STANKY LEGG M.DINKINS (M.DINKINS,T.FLOWERS,M.GRIFFITH)	GS Boyz SWAGG TEAM/JIVE/BATTERY		[illegible]
56	56	50	[illegible]	LUCKY M.TEREFE (J.MRAZ,C.CAILLAT,T.FAGAN)	Jason Mraz & Colbie Caillat ATLANTIC/RRP		48
57	NEW		1	SHONE JIM JONSIN,A.HARRIS,V.HARRIS (J.G.SCHEFFER,RICO LOVE,T.DILLARD,A.HARRIS,V.DAVIS,R.ZAMOR)	Flo Rida Featuring Pleasure P POE BOY/ATLANTIC		57
58	55	59	9	BEEP BIG FRUIT (B.WILSON,L.CLOPTON,J.ROBINSON,C.A.STEWART)	Bobby V Featuring Yung Joc BLU KOLLA DREAMS/CAPITOL		55
59	73	87	5	DON'T THINK I CAN'T LOVE YOU J.RITCHEY (J.OWEN,K.MARVEL,J.RITCHEY)	Jake Owen RCA NASHVILLE		59
60	53	43	[illegible]	POP CHAMPAGNE RON BROWZ (J.G.SCHEFFER,R.TURNER,L.JAMES)	Jim Jones & Ron Browz Featuring Juelz Santana ETHER BOY/UNIVERSAL MOTOWN/COLUMBIA/E1	●	22
61	64	72	12	RIVER OF LOVE T.BROWN,G.STRAIT (S.CAMP,B.BURNETTE,D.MORGAN)	George Strait MCA NASHVILLE		61
62	62	66	[illegible]	SEX ON FIRE A.PETRAGLIA,J.KING (C.FOLLOWILL,N.FOLLOWILL,J.FOLLOWILL,M.FOLLOWILL)	Kings Of Leon RCA/RMG		56
63	66	71	8	MOVE (IF YOU 'W'ANNA) DA INTERNZ (MIMS,CLARK,PALACIOS)	Mims AMERICAN KING/CAPITOL		63
64	54	61	12	SHE GOT HER OWN BUTTER BEATS (S.SMITH,A.JIMENEZ,D.BROWN,J.JACKSON,O.SUMMER)	Ne-Yo Featuring Jamie Foxx & Fabolous DEF JAM/IDJMG		54
65	74	84	12	DON'T TRUST ME M.SQUIRE,3OH!3,B.BLANCO (S.FOREMAN,N.MOTTE)	3OH!3 PHOTO FINISH/ATLANTIC/RRP		56
66	NEW		1	I KNOW YOU WANT ME (CALLE OCHO) PRICH,N.FASANO (O.WOLINSKY,O.SERAPHINE,S.BOSCO,P.GONELLA,A.C.PEREZ)	Pitbull ULTRA		66
67	59	60	19	SHE WOULDN'T BE GONE S.HENDRICKS (C.BATTEN,J.ADAN)	Blake Shelton WARNER BROS. (NASHVILLE)/WRN		43
68	77	92	3	I TOLD YOU SO M.BRIGHT (R.TRAVIS)	Carrie Underwood 19/ARISTA NASHVILLE		68
69	80	94	5	USE SOMEBODY A.PETRAGLIA,J.KING (C.FOLLOWILL,J.FOLLOWILL,M.FOLLOWILL,N.FOLLOWILL)	Kings Of Leon RCA/RMG		69
70	67	67	5	I WILL BE DR. LUKE (A.LAVIGNE,M.MARTIN,L.GOTTWALD)	Leona Lewis SYCO/J/RMG		66
71	89	–	4	TONIGHT J.FIELDS (N.JONAS,J.JONAS,K.JONAS II,G.GARBOWSKY)	Jonas Brothers HOLLYWOOD		8
72	[illegible]	–	3	IF U SEEK AMY M.MARTIN (M.MARTIN,SHELLBACK,S.KOTECHA,A.KRONLUND)	Britney Spears JIVE/JLG		72
73	69	73	12	JUST LIKE ME C.STEWART,T.NASH (C.A.STEWART,T.NASH,C.J.HARRIS, JR.)	Jamie Foxx Featuring T.I. J/RMG		49
74	61	80	8	FREEZE T-PAIN (T-PAIN,C.BROWN)	T-Pain Featuring Chris Brown KONVICT/NAPPY BOY/JIVE/JLG		38
75	63	64	20	I'M SO PAID A.THIAM,DETAIL (A.THIAM,N.C.FISHER,D.CARTER)	Akon Featuring Lil Wayne & Young Jeezy KONVICT/UPFRONT/SRC/UNIVERSAL MOTOWN		31
76	75		8	THAT'S NOT MY NAME J.DE MARTINO (J.DE MARTINO,K.WHITE)	The Ting Tings COLUMBIA		64
77	71	81	[illegible]	LOST DRUMMA BOY (A.MATHIS,C.GHOLSON,D.CARTER,E.LOVE)	Gorilla Zoe BLOCK/BAD BOY SOUTH/ATLANTIC		71
78	82	[illegible]	4	YOU COMPLETE ME R.FEEMSTAR (K.M.COLE,T.O.FEEMSTER)	Keyshia Cole IMANI/GEFFEN/INTERSCOPE		78
79	96	–	2	NEVER EVER POLOW DA DON,E.WILLIAMS (J.JONES,E.WILLIAMS,E.DEAN,K.GAMBLE,L.A.HUFF,J.JENKINS,C.BRIDGES)	Ciara Featuring Young Jeezy LAFACE/JLG		79
80	90	86	3	I'M ON A BOAT WYSHMASTER (A.SAMBERG,A.SCHAFFER,J.TACCONE,A.CHERRINGTON)	The Lonely Island Featuring T-Pain UNIVERSAL REPUBLIC		80
81	93	97	2	NOTHIN' TO DIE FOR B.GALLIMORE,T.MCGRAW,D.SMITH (C.WISEMAN,L.T.MILLER)	Tim McGraw CURB		81
82	85	90	7	LAST CALL T.BROWN (S.MCANALLY,E.ENDERLIN)	Lee Ann Womack MCA NASHVILLE		82
83	98	–	[illegible]	IT'S AMERICA T.HEWITT,R.ATKINS (A.PETRAGLIA,B.JAMES)	Rodney Atkins CURB		83
84	NEW		1	LOVE IS ON ITS WAY J.FIELDS (N.JONAS,J.JONAS,K.JONAS II,K.JONAS SR.)	Jonas Brothers HOLLYWOOD		84
85	65	44	5	PROM QUEEN A.CORREA,INFAMOUS (D.CARTER,A.CORREA,M.RODRIQUEZ,S.WOODGETT)	Lil Wayne CASH MONEY/UNIVERSAL MOTOWN		15
86	86	96	4	LIONS, TIGERS & BEARS S.REMI (J.SULLIVAN,S.REMI)	Jazmine Sullivan J/RMG		86
87	70	63	18	ONE MORE DRINK POKE & TONE (C.BRIDGES,J.C.OLIVIER,S.J.BARNES,A.MOSELY,T.BOWEN)	Ludacris Co-Starring T-Pain DTP/DEF JAM/IDJMG		24
88	76	83	7	ANGELS ON THE MOON C.MANNING (S.JASON,C.STROOPE)	Thriving Ivory WIND-UP		75
89	NEW		1	HERE COMES GOODBYE D.HUFF,RASCAL FLATTS (C.LAGERBERG,C.SLIGH)	Rascal Flatts LYRIC STREET		89
90	NEW		1	SHUTTIN' DETROIT DOWN J.RICH (J.RICH,J.D.ANDERSON)	John Rich WARNER BROS. (NASHVILLE)/WRN		90
91	79	79	18	DON'T C.CHAMBERLAIN,B.CURRINGTON (J.BEAVERS,J.SINGLETON)	Billy Currington MERCURY NASHVILLE		52
92	NEW		1	IF THIS ISN'T LOVE B.KENNEDY (B.SEALS,T.THOMAS,T.THOMAS)	Jennifer Hudson ARISTA/RMG		92
93	NEW		1	O...SAYA A.R.RAHMAN (A.R.RAHMAN,M.ARULPRAGASAM)	M.I.A. & A R Rahman INTERSCOPE		93
94	84	82	18	COUNTRY BOY K.STEGALL (A.JACKSON)	Alan Jackson ARISTA NASHVILLE		49
95	91	93	7	MORE LIKE HER F.LIDDELL,M.WRUCKE (M.LAMBERT)	Miranda Lambert COLUMBIA (NASHVILLE)		[illegible]
96	RE-ENTRY		3	GET ON YOUR BOOTS B.ENO,D.LANOIS (U2,BONO)	U2 ISLAND/INTERSCOPE		37
97	81	74	17	REHAB TIMBALAND,H.LANE (J.TIMBERLAKE,T.V.MOSLEY,H.LANE)	Rihanna SRP/DEF JAM/IDJMG		18
98	NEW		1	RIDE D.HUFF,M.MCBRIDE (A.DORFF,C.A.ROBBINS,M.DAVEY)	Martina McBride RCA NASHVILLE		98
99	NEW		1	WAVIN' FLAG K.BROTHERS,B.MARS (K.WARSAME,B.MARS,P.LAWRENCE,J.DAVAL)	K'Naan A&M/OCTONE/INTERSCOPE		99
100	RE-ENTRY		8	LOLLIPOP B.HESTLA (D.CARTER,S.GARRETT,J.G.SCHEFFER,D.HARRISON,R.ZAMOR)	Framing Hanley SILENT MAJORITY/ILG/WARNER BROS.		82

Claiming Nos. 2, 4-7 and 9 on Hot Digital Songs, Interscope ties the record for a label's most concurrent top 10 titles. Island Def Jam first set the mark in November 2005.

2

The song becomes the rapper's third No. 1 from "Paper Trail" on Hot 100 Airplay, making it the first set to produce three leaders since Mariah Carey's "The Emancipation of Mimi" in 2005.

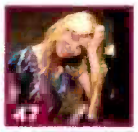

47

Last season's fifth-place finalist on "American Idol" bows (51,000 downloads) after she performed the cut live on the show. Original versions of songs covered by two of this year's hopefuls ("Alone," "Drops of Jupiter") re-enter Hot Digital Songs at Nos. 44 and 56, respectively.

54

The Brooklyn-born rapper opens with 42,000 paid downloads. Digital sales account for 91% of the song's Hot 100 chart points.

41

The star ropes his 43rd top 10 on Hot Country Songs dating back to 1994. It's his fifth top 10 from the album "Let It Go."

BETWEEN THE BULLETS

'MILLIONAIRE' SONGS CASH IN

As "Slumdog Millionaire" roars up the Billboard 200 (see Over the Counter, page 41), the lead cut "Jai Ho! (You Are My Destiny)" leaps 100-15 on the Billboard Hot 100. It claims Greatest Gainer/Digital honors with 130,000 downloads (up 489%). The soundtrack cut sells 103,000, the radio mix featuring the Pussycat Dolls 27,000. Top 40 radio likes the Dolls' version, as it bows at No. 47 (5 million audience impressions) on Pop 100 Airplay, viewable at billboard.biz/charts. Another "Slumdog" cut, "O . . . Saya," opens at No. 93 on the Hot 100 and No. 63 on Hot Digital Songs (25,000 downloads). —*Gary Trust*

The most popular songs, according to all-format audience impressions measured by Nielsen Broadcast Data Systems and sales data compiled by Nielsen Soundscan. Greatest Gainer/Digital and Greatest Gainer/Airplay are awarded, respectively, for the largest digital sales and airplay increases on the chart. See Charts Legend for rules and explanations. © 2009, Nielsen Business Media, Inc. and Nielsen SoundScan, Inc. All rights reserved.

AIRPLAY MONITORED BY nielsen BDS | SALES DATA COMPILED BY nielsen SoundScan

THE BILLBOARD HOT 100

THIS WEEK	LAST WEEK	2 WEEKS AGO	WEEKS ON CHT	TITLE / PRODUCER (SONGWRITER)	Artist / IMPRINT / PROMOTION LABEL	CERT.	PEAK POSITION
1	1	1	6	#1 4 WKS RIGHT ROUND / DR. LUKE,KOOL KOJAK (T.DILLARD,L.GOTTWALD,A.GRIGG,J.FRANKS,P.LAWREN,E.B.MARS,A.BAY-SCHUCK,P.BURNS,S.COY,M.PERCY,T.LEVER)	Flo Rida / POE BOY/ATLANTIC		1
2	2	2		DEAD AND GONE / J.TIMBERLAKE,R.KNOX (C.J.HARRIS, JR.,J.TIMBERLAKE,R.TADROSS)	T.I. Featuring Justin Timberlake / GRAND HUSTLE/ATLANTIC		2
3	3	6	12	GREATEST GAINER/AIRPLAY POKER FACE / REDONE (S.GERMANOTTA,N.KHAYAT)	Lady GaGa / STREAMLINE/KONLIVE/CHERRYTREE/INTERSCOPE		3
4	1	9		KISS ME THRU THE PHONE / JIM JONSIN (J.G.SCHEFFER,O.SIEGEL,D.WAY)	Soulja Boy Tell 'em Featuring Sammie / COLLIPARK/INTERSCOPE		4
5	5	4		GIVES YOU HELL / E.VALENTINE (T.RITTER,N.WHEELER,M.KENNERTY,C.GAYLOR)	The All-American Rejects / DOGHOUSE/DGC/INTERSCOPE		4
6	HOT SHOT DEBUT		1	THE CLIMB / J.SHANKS (J.ALEXANDER,J.MABE)	Miley Cyrus / WALT DISNEY/HOLLYWOOD		6
7	7	7		JUST DANCE / REDONE (S.GERMANOTTA,N.KHAYAT,A.THIAM)	Lady GaGa Featuring Colby O'Donis / STREAMLINE/KONLIVE/CHERRYTREE/INTERSCOPE		1
8	6	3		HEARTLESS / K.WEST,NO I.D. (K.WEST,E.WILSON,S.MESCUDI,M.JONES)	Kanye West / ROC-A-FELLA/DEF JAM/IDJMG		2
9	10	10		MY LIFE WOULD SUCK WITHOUT YOU / DR. LUKE,M.MARTIN (L.GOTTWALD,C.KELLY,M.MARTIN)	Kelly Clarkson / 19/RCA/RMG		[illegible]
10	12	17		BLAME IT / C.HENDERSON (J.FOXX,C.HENDERSON,N.L.WALKER,T.BROWN,B.R.MELANCHON,J.CONTE, JR.,T-PAIN,B.PRESCOTT)	Jamie Foxx Featuring T-Pain / J/RMG		10
11	8	5		CRACK A BOTTLE / DR. DRE (M.MATHERS,C.JACKSON, JR.,A.YOUNG,D.PARKER,M.BATSON,E.COOMES,T.LAWRENCE,J.RENARD)	Eminem, Dr. Dre & 50 Cent / SHADY/AFTERMATH/INTERSCOPE		[illegible]
12	9	8		LOVE STORY / N.CHAPMAN,T.SWIFT (T.SWIFT)	Taylor Swift / BIG MACHINE/UNIVERSAL REPUBLIC		4
13	11	13		MAD / STARGATE,NE-YO (S.SMITH,M.S.ERIKSEN,T.E.HERMANSEN)	Ne-Yo / DEF JAM/IDJMG		[illegible]
14	13	14		CIRCUS / DR. LUKE,B.BLANCO (L.GOTTWALD,C.KELLY,B.LEVIN)	Britney Spears / JIVE/JLG		3
15	14	12		YOU FOUND ME / A.JOHNSON,M.FLYNN (THE FRAY,J.KING,I.SLADE)	The Fray / EPIC	■	[illegible]
16	17	18		TURNIN ME ON / POLOW DA DON (K.L.HILSON,J.JONES,Z.WALLACE,D.CARTER)	Keri Hilson Featuring Lil Wayne / MOSLEY/ZONE 4/INTERSCOPE		16
17	22	28	4	GREATEST GAINER/DIGITAL I LOVE COLLEGE / M.CAREN (M.CAREN,B.ALLEN,A.ROTH)	Asher Roth / SCHOOLBOY/LOUD/SRC/UNIVERSAL MOTOWN		17
18	18	15		SOBER / DANJA (PINK,F.N.HILLS,K.DIOGUARDI,M.ARACA)	Pink / LAFACE/JLG		15
19	19	20		BEAUTIFUL / A.THIAM,JAYLIEN 2010 (A.THIAM,J.WESLEY,C.COLON,J.D.HARROW)	Akon Featuring Colby O'Donis & Kardinal Offishall / KONVICT/UPFRONT/SRC/UNIVERSAL MOTOWN		19
20	16	11		SINGLE LADIES (PUT A RING ON IT) / C.STEWART,T.NASH (B.KNOWLES,C.A.STEWART,T.NASH,T.HARRELL)	Beyonce / MUSIC WORLD/COLUMBIA	2	[illegible]
21	20	16	47	I'M YOURS / M.TEREFE (J.MRAZ)	Jason Mraz / ATLANTIC/RRP	2	[illegible]
22	25	22		LET IT ROCK / K.RUDOLF (K.RUDOLF,D.CARTER)	Kevin Rudolf Featuring Lil Wayne / CASH MONEY/UNIVERSAL REPUBLIC	■	5
23	21	19	12	DIVA / S.CRAWFORD,S.GARRETT (B.KNOWLES,S.CRAWFORD,S.GARRETT)	Beyonce / MUSIC WORLD/COLUMBIA		[illegible]
24	28	27		ROCKIN' THAT THANG / C.STEWART,T.NASH,S.K.HALL (C.A.STEWART,T.NASH,S.K.HALL)	The-Dream / RADIO KILLA/DEF JAM/IDJMG		24
25	23	23		I HATE THIS PART / J.JEBERG,CUTFATHER,R.FAIR (W.HECTOR,LUCAS,J.JEBERG,M.H.HANSEN)	The Pussycat Dolls / INTERSCOPE		11
26	27	24		HOT N COLD / DR. LUKE (K.PERRY,L.GOTTWALD,M.MARTIN)	Katy Perry / CAPITOL	3	3
27	32	40		DAY 'N' NITE / DOT DA GENIUS,KID CUDI (S.MESCUDI,D.DMISHOFE)	Kid Cudi / FOOL'S GOLD		27
28	24	25		VIVA LA VIDA / B.ENO,M.DRAVS,R.SIMPSON (G.BERRYMAN,J.BUCKLAND,W.CHAMPION,C.MARTIN)	Coldplay / CAPITOL	3	1
29	26	21	24	LIVE YOUR LIFE / JUST BLAZE (C.J.HARRIS, JR.,J.SMITH,M.RIDDICK,D.BALAN)	T.I. Featuring Rihanna / DEF JAM/GRAND HUSTLE/IDJMG/ATLANTIC	■	[illegible]
30	34	38		SWEET THING / D.HUFF,M.POWELL (K.URBAN,M.POWELL)	Keith Urban / CAPITOL NASHVILLE		30
31	30	34		WHITE HORSE / N.CHAPMAN,T.SWIFT (T.SWIFT,L.ROSE)	Taylor Swift / BIG MACHINE		13
32	29	26		UNTOUCHED / T.GAD (T.GAD,J.ORIGLIASSO,L.ORIGLIASSO)	The Veronicas / ENGINEROOM/SIRE/WARNER BROS.	■	17
33	37	39		HOW DO YOU SLEEP? / S.GARRETT,CLUBBA LANGG (S.GARRETT,R.OGLESBY)	Jesse McCartney Featuring Ludacris / HOLLYWOOD		33
34	31	29		THINKING OF YOU / B.WALKER,T.BRUNER (K.PERRY)	Katy Perry / CAPITOL		29
35	33	30	23	GOTTA BE SOMEBODY / R.J.LANGE,NICKELBACK,J.MOI (NICKELBACK,C.KROEGER)	Nickelback / ROADRUNNER/RRP		10
36	15	100		JAI HO! (YOU ARE MY DESTINY) / A.R.RAHMAN,R.FAIR,N.SCHERZINGER (A.R.RAHMAN,G.SHAH,T.SHAH,N.SCHERZINGER,I.DEAN,R.FAIR,K.BOGART,E.NORD OLINE...)	A.R. Rahman & The Pussycat Dolls Feat. Nicole Scherzinger / INTERSCOPE		15
37	41	46		HALO / R.TEDDER,B.KNOWLES (B.KNOWLES,R.TEDDER,E.K.BOGART)	Beyonce / MUSIC WORLD/COLUMBIA		37
38	42	52	10	IT WON'T BE LIKE THIS FOR LONG / F.ROGERS (D.RUCKER,C.DUBOIS,A.GORLEY)	Darius Rucker / CAPITOL NASHVILLE		38
39	54	–		ALL THE ABOVE / JUST BLAZE (J.COLEMAN,J.SMITH,B.ROSSER,B.RACKLEY,T-PAIN)	Maino Featuring T-Pain / HUSTLE HARD/ATLANTIC		39
40	35	31		WHATEVER YOU LIKE / JIM JONSIN (C.J.HARRIS, JR.,J.G.SCHEFFER,O.SIEGEL,K.V.WASHINGTON)	T.I. / GRAND HUSTLE/ATLANTIC	2	1
41	36	36		GOD LOVE HER / T.KEITH (T.KEITH,V.MCGEHE)	Toby Keith / SHOW DOG NASHVILLE		36
42	38	33		SO WHAT / M.MARTIN (PINK,M.MARTIN,SHELLBACK)	Pink / LAFACE/JLG		1
43	46	50		SECOND CHANCE / R.CAVALLO (B.SMITH,D.BASSETT)	Shinedown / ATLANTIC		43
44	44	49		COWGIRLS DON'T CRY / T.BROWN,R.DUNN,K.BROOKS (R.DUNN,T.MCBRIDE)	Brooks & Dunn Featuring Reba McEntire / ARISTA NASHVILLE		44
45	40	32	23	WOMANIZER / K.BRISCOE,THE OUTSYDERS (N.BRISCOE,R.AKINYEMI)	Britney Spears / JIVE/JLG		1
46	51	57		SHE'S COUNTRY / M.KNOX (D.MYRICK,B.TATUM)	Jason Aldean / BROKEN BOW		46
47	52	51	7	1, 2, 3, 4 / JOHNNY K (T.HIGGENSON)	Plain White T's / HOLLYWOOD		47
48	53	58		AIN'T I / B.FRANK (L.AUSTIN,C.J.HARRIS, JR.,O.HART,T.CLEMONS)	Yung L.A. Featuring Young Dro & T.I. / GRAND HUSTLE/INTERSCOPE		48
49	55	60		STANKY LEGG / M.DINKINS (M.DINKINS,T.FLOWERS,M.GRIFFITH)	GS Boyz / SWAGG TEAM/JIVE/BATTERY		49
50	43	43		CHICKEN FRIED / K.STEGALL,Z.BROWN (Z.BROWN,W.DURRETTE)	Zac Brown Band / HOME GROWN/ATLANTIC/BIG PICTURE	●	20
51	65	74		DON'T TRUST ME / M.SQUIRE,3OH!3,B.BLANCO (S.FOREMAN,N.MOTTE)	3OH!3 / PHOTO FINISH/ATLANTIC/RRP		51
52	83	98		IT'S AMERICA / T.HEWITT,R.ATKINS (A.PETRAGLIA,B.JAMES)	Rodney Atkins / CURB		52
53	72	94	4	IF U SEEK AMY / M.MARTIN (M.MARTIN,SHELLBACK,S.KOTECHA,A.KRONLUND)	Britney Spears / JIVE/JLG		53
54	66	–		I KNOW YOU WANT ME (CALLE OCHO) / PRICH,N.FASANO (D.WOLINSKY,D.SERAPHINE,S.BOSCO,P.GONELLA,A.C.PEREZ)	Pitbull / ULTRA		54
55	48	47	14	DOWN THE ROAD / B.CANNON,K.CHESNEY (M.MCANALLY)	Kenny Chesney With Mac McAnally / BLUE CHAIR/BNA		47
56	58	55	10	BEEP / BIG FRUIT (B.WILSON,L.CLOPTON,J.ROBINSON,C.A.STEWART)	Bobby V Featuring Yung Joc / BLU KOLLA DREAMS/CAPITOL		55
57	59	73		DON'T THINK I CAN'T LOVE YOU / J.RITCHEY (J.OWEN,K.MARVEL,J.RITCHEY)	Jake Owen / RCA NASHVILLE		57
58	62	62	20	SEX ON FIRE / A.PETRAGLIA,J.KING (C.FOLLOWILL,N.FOLLOWILL,J.FOLLOWILL,M.FOLLOWILL)	Kings Of Leon / RCA/RMG		56
59	61	64		RIVER OF LOVE / T.BROWN,G.STRAIT (S.CAMP,B.BURNETTE,D.MORGAN)	George Strait / MCA NASHVILLE		59
60	56	56		LUCKY / M.TEREFE (J.MRAZ,C.CAILLAT,T.FAGAN)	Jason Mraz & Colbie Caillat / ATLANTIC/RRP		48
61	63	66	7	MOVE (IF YOU 'W'ANNA) / DA INTERNZ (MIMS,CLARK,PALACIOS)	Mims / AMERICAN KING/CAPITOL		61
62	68	77	4	I TOLD YOU SO / M.BRIGHT (R.TRAVIS)	Carrie Underwood / 19/ARISTA NASHVILLE		62
63	78	82		YOU COMPLETE ME / R.FEEMSTER (K.M.COLE,T.O.FEEMSTER)	Keyshia Cole / IMANI/GEFFEN/INTERSCOPE		63
64	69	80		USE SOMEBODY / A.PETRAGLIA,J.KING (C.FOLLOWILL,J.FOLLOWILL,M.FOLLOWILL,N.FOLLOWILL)	Kings Of Leon / RCA/RMG		64
65	80	90		I'M ON A BOAT / WYSHMASTER (A.SAMBERG,A.SCHAFFER,J.TACCONE,A.CHERRINGTON)	The Lonely Island Featuring T-Pain / UNIVERSAL REPUBLIC		65
66	76	75		THAT'S NOT MY NAME / J.DE MARTINO (J.DE MARTINO,K.WHITE)	The Ting Tings / COLUMBIA		64
67	RE-ENTRY			YOU'RE NOT SORRY / N.CHAPMAN,T.SWIFT (T.SWIFT)	Taylor Swift / BIG MACHINE		11
68	67	59	20	SHE WOULDN'T BE GONE / S.HENDRICKS (C.BATTEN,J.ADAN)	Blake Shelton / WARNER BROS. (NASHVILLE)/WRN		43
69	81	93	4	NOTHIN' TO DIE FOR / B.GALLIMORE,T.MCGRAW,D.SMITH (C.WISEMAN,L.T.MILLER)	Tim McGraw / CURB		69
70	64	54	13	SHE GOT HER OWN / BUTTER BEATS (S.SMITH,A.JIMENEZ,D.BROWN,J.JACKSON,D.SUMMER)	Ne-Yo Featuring Jamie Foxx & Fabolous / DEF JAM/IDJMG		54
71	73	69		JUST LIKE ME / C.STEWART,T.NASH (C.A.STEWART,T.NASH,C.J.HARRIS, JR.)	Jamie Foxx Featuring T.I. / J/RMG		49
72	79	96	3	NEVER EVER / POLOW DA DON,E.WILLIAMS (J.JONES,E.WILLIAMS,E.DEAN,K.GAMBLE,L.A.HUFF,J.JENKINS,C.BRIDGES)	Ciara Featuring Young Jeezy / LAFACE/JLG		72
73	NEW		1	I'M IN MIAMI TRICK / S.K.GORDY,S.A.GORDY (LMFAO)	LMFAO / PARTY ROCK/INTERSCOPE		73
74	86	86	5	LIONS, TIGERS & BEARS / S.REMI (J.SULLIVAN,S.REMI)	Jazmine Sullivan / J/RMG		74
75	90	–	2	SHUTTIN' DETROIT DOWN / J.RICH (J.RICH,J.D.ANDERSON)	John Rich / WARNER BROS. (NASHVILLE)/WRN		75
76	89	–	2	HERE COMES GOODBYE / D.HUFF,RASCAL FLATTS (C.LAGERBERG,C.SLIGH)	Rascal Flatts / LYRIC STREET		76
77	82	85		LAST CALL / T.BROWN (S.MCANALLY,E.ENDERLIN)	Lee Ann Womack / MCA NASHVILLE		77
78	74	61		FREEZE / T-PAIN (T-PAIN,C.BROWN)	T-Pain Featuring Chris Brown / KONVICT/NAPPY BOY/JIVE/JLG		38
79	NEW		1	MAGNIFICENT / B.ENO,D.LANOIS (U2,B.ENO,D.LANDIS,BONO,THE EDGE)	U2 / ISLAND/INTERSCOPE		79
80	70	67		I WILL BE / DR. LUKE (A.LAVIGNE,M.MARTIN,L.GOTTWALD)	Leona Lewis / SYCO/J/RMG		66
81	77	71		LOST / DRUMMA BOY (A.MATHIS,C.GHOLSON,D.CARTER,E.LOVE)	Gorilla Zoe / BLOCK/BAD BOY SOUTH/ATLANTIC		71
82	NEW		1	MY LOVE / T.NASH,L.O.S. DA MAESTRO (T.NASH,C.MCKINNEY,M.CAREY)	The-Dream Featuring Mariah Carey / RADIO KILLA/DEF JAM/IDJMG		82
83	85	65	6	PROM QUEEN / A.CORREA,INFAMOUS (D.CARTER,A.CORREA,M.RODRIQUEZ,S.WOODGETT)	Lil Wayne / CASH MONEY/UNIVERSAL MOTOWN		15
84	88	76		ANGELS ON THE MOON / C.MANNING (S.JASON,C.STRODPE)	Thriving Ivory / WIND-UP		75
85	92	–	2	IF THIS ISN'T LOVE / B.KENNEDY (B.SEALS,T.THOMAS,T.THOMAS)	Jennifer Hudson / ARISTA/RMG		85
86	91	79	20	DON'T / C.CHAMBERLAIN,B.CURRINGTON (J.BEAVERS,J.SINGLETON)	Billy Currington / MERCURY NASHVILLE		52
87	NEW		1	NEXT TO YOU / J.ROTEM (M.JONES,J.ROTEM)	Mike Jones / ICE AGE/SWISHAHOUSE/ASYLUM		87
88	NEW		1	MAGNIFICENT / J.U.S.T.I.C.E. LEAGUE (W.ROBERTS,K.CROWE,E.ORTIZ,J.LEGEND,D.HARRIS,A.BOFILL,J.COHEN,N.M.WALDEN)	Rick Ross Featuring John Legend / SLIP-N-SLIDE/DEF JAM/IDJMG		88
89	98	–	2	RIDE / D.HUFF,M.MCBRIDE (A.DORFF,C.A.ROBBINS,M.DAVEY)	Martina McBride / RCA NASHVILLE		89
90	NEW		1	YOU CAN GET IT ALL / J.DUPRI,LROC (J.DUPRI,J.PHILLIPS,K.EDMONDS,A.REID,D.SIMMONS)	Bow Wow Featuring Johnta Austin / COLUMBIA		90
91	NEW		1	KIDS / D.FRIDMANN,MGMT (A.VANWYNGARDEN,B.GOLDWASSER)	MGMT / COLUMBIA		91
92	94	84	15	COUNTRY BOY / K.STEGALL (A.JACKSON)	Alan Jackson / ARISTA NASHVILLE		49
93	NEW		1	CANDLE (SICK AND TIRED) / M.MAHAFFEY,J.TURZO (THE WHITE TIE AFFAIR)	The White Tie Affair / SLIGHTLY DANGEROUS/EPIC		93
94	RE-ENTRY			THE FEAR / G.KURSTIN (L.ALLEN,G.KURSTIN)	Lily Allen / CAPITOL		81
95	100	–	2	LOLLIPOP / B.HESTLA (D.CARTER,S.GARRETT,J.G.SCHEFFER,O.HARRISON,R.ZAMOR)	Framing Hanley / SILENT MAJORITY/ILG/WARNER BROS.		82
96	NEW		1	LOVEGAME / REDONE (S.GERMANOTTA,N.KHAYAT)	Lady GaGa / STREAMLINE/KONLIVE/CHERRYTREE/INTERSCOPE		96
97	NEW		1	IT HAPPENS / B.GALLIMORE,K.BUSH,J.NETTLES (J.O.NETTLES,K.BUSH,B.PINSON)	Sugarland / MERCURY NASHVILLE		97
98	NEW		1	TURN MY SWAG ON / NATURAL DISASTER,TOP CAT (D.WAY,A.RANDOLPH,K.MCCONNDEL)	Soulja Boy Tell'em / COLLIPARK/INTERSCOPE		98
99	NEW		1	MARRY FOR MONEY / F.ROGERS (D.TURNBULL,J.MELTON)	Trace Adkins / CAPITOL NASHVILLE		99
100	95	91	6	MORE LIKE HER / F.LIODELL,M.WRUCKE (M.LAMBERT)	Miranda Lambert / COLUMBIA (NASHVILLE)		90

38 The singer claims back-to-back top 40 hits on this chart for the first time since 1996 when his band Hootie & the Blowfish completed a run of six straight top 40 tracks, its entire chart output.

Last on the chart in November, the song returns following its inclusion (in remixed form) in the March 5 episode of CBS' "CSI," which featured Swift in her acting debut. Of the 31,000 digital downloads, 23,000 are attributed to the new mix.

The Los Angeles duo makes its first chart entry with a track from its debut album, "Party Rock," due April 1. Its hometown station KPWR (Power 106) has led the way with nearly 900 plays since March 2008.

79 The song is one of three tracks from the band's No. 1 album to simultaneously appear on the Triple A chart this issue (see page 44). U2 is also the last act to do so, in 2001.

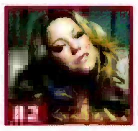

Carey's 39th chart entry is only her second as a featured artist. She last took a secondary role on Jadakiss' "U Make Me Wanna," which peaked at No. 21 in 2004.

BETWEEN THE BULLETS

'CLIMB' A NEW PEAK FOR CYRUS

Miley Cyrus collects the Billboard Hot 100's first top 10 debut of 2009 as "The Climb" opens at No. 6. The track, from the "Hannah Montana: The Movie" soundtrack, due March 24, is Cyrus' highest-charting effort, surpassing the No. 9 peak of "7 Things" from July 2008. The new song's 166,000 downloads (No. 3 on Hot Digital Songs) is also the artist's best single-week sum. Prior to this week, the chart's best debut this year was Lil Wayne's "Prom Queen" (No. 17) in the Feb. 14 issue. "Climb" is picking up multiformat radio play, rising 31-26 on the top 40-based Pop 100 Airplay chart and 48-47 on Hot Country Songs. —*Silvio Pietroluongo*

The most popular songs, according to all-format audience impressions measured by Nielsen Broadcast Data Systems and sales data compiled by Nielsen Soundscan. Greatest Gainer/Digital and Greatest Gainer/Airplay are awarded, respectively, for the largest digital sales and airplay increases on the chart. See Charts Legend for rules and explanations. © 2009, Nielsen Business Media, Inc. and Nielsen SoundScan, Inc. All rights reserved

THE BILLBOARD HOT 100®

This Week	Last Week	2 Weeks Ago	Weeks On Chart	Title / Producer (Songwriter)	Artist / Imprint / Promotion Label	Cert.	Peak Position
1	1	1	7	#1 5 WKS RIGHT ROUND / DR. LUKE, KOOL KOJAK (T. DILLARD, L. GOTTWALD, A. GRIGG, J. FRANKS, P. LAWRENCE, B. MARS, A. BAY-SCHUCK, P. BURNS, S. COY, M. PERCY, T. LEVER)	Flo Rida / POE BOY/ATLANTIC	■	1
2	2	2	15	DEAD AND GONE / J.TIMBERLAKE, R.KNOX (C.J.HARRIS, JR., J.TIMBERLAKE, R.TADROSS)	T.I. Featuring Justin Timberlake / GRAND HUSTLE/ATLANTIC	■	2
3	3	3	13	GREATEST GAINER/AIRPLAY POKER FACE / REDONE (S.GERMANOTTA, N.KHAYAT)	Lady GaGa / STREAMLINE/KONLIVE/CHERRYTREE/INTERSCOPE		3
4	4	4	12	KISS ME THRU THE PHONE / JIM JONSIN (J.G.SCHEFFER, D.SIEGEL, D.WAY)	Soulja Boy Tell 'em Featuring Sammie / COLLIPARK/INTERSCOPE		4
5	9	10	9	GREATEST GAINER/DIGITAL MY LIFE WOULD SUCK WITHOUT YOU / DR. LUKE, M.MARTIN (L.GOTTWALD, C.KELLY, M.MARTIN)	Kelly Clarkson / 19/RCA/RMG		1
6	5	5	18	GIVES YOU HELL / E.VALENTINE (T.RITTER, N.WHEELER, M.KENNERTY, C.GAYLOR)	The All-American Rejects / DOGHOUSE/DGC/INTERSCOPE		4
7	8	6	19	HEARTLESS / K.WEST, NO I.D. (K.WEST, E.WILSON, S.MESCUDI, M.JONES)	Kanye West / ROC-A-FELLA/DEF JAM/IDJMG		2
8	10	12	9	BLAME IT / C.HENDERSON (J.FOXX, C.HENDERSON, N.L.WALKER, J.T.BROWN, B.R.MELANCHON, J.CONTE, JR., T-PAIN, B.PRESCOTT)	Jamie Foxx Featuring T-Pain / J/RMG		8
9	6	[illegible]	2	THE CLIMB / J.SHANKS (J.ALEXANDER, J.MABE)	Miley Cyrus / WALT DISNEY/HOLLYWOOD		6
10	7	7	32	JUST DANCE / REDONE (S.GERMANOTTA, N.KHAYAT, A.THIAM)	Lady GaGa Featuring Colby O'Donis / STREAMLINE/KONLIVE/CHERRYTREE/INTERSCOPE	3	1
11	76	89	3	HERE COMES GOODBYE / D.HUFF, RASCAL FLATTS (C.LAGERBERG, C.SLIGH)	Rascal Flatts / LYRIC STREET		11
12	13	11	15	MAD / STARGATE, NE-YO (S.SMITH, M.S.ERIKSEN, T.E.HERMANSEN)	Ne-Yo / DEF JAM/IDJMG		11
13	12	9	27	LOVE STORY / N.CHAPMAN, T.SWIFT (T.SWIFT)	Taylor Swift / BIG MACHINE/UNIVERSAL REPUBLIC		4
14	14	13	15	CIRCUS / DR. LUKE, B.BLANCO (L.GOTTWALD, C.KELLY, B.LEVIN)	Britney Spears / JIVE/JLG		3
15	16	17	13	TURNIN ME ON / POLOW DA DON (K.L.HILSON, J.JONES, Z.WALLACE, D.CARTER)	Keri Hilson Featuring Lil Wayne / MOSLEY/ZONE 4/INTERSCOPE		15
16	15	14	17	YOU FOUND ME / A.JOHNSON, M.FLYNN (THE FRAY, J.KING, I.SLADE)	The Fray / EPIC	■	7
17	17	22	5	I LOVE COLLEGE / M.CAREN (M.CAREN, B.ALLEN, A.ROTH)	Asher Roth / SCHOOLBOY/LOUD/SRC/UNIVERSAL MOTOWN		17
18	11	8	9	CRACK A BOTTLE / DR. DRE (M.MATHERS, C.J.JACKSON, JR., A.YOUNG, D.PARKER, M.BATSON, E.COOMES, T.LAWRENCE, J.RENARD)	Eminem, Dr. Dre & 50 Cent / SHADY/AFTERMATH/INTERSCOPE		1
19	19	19	15	BEAUTIFUL / A.THIAM, JAYLIEN 2010 (A.THIAM, J.WESLEY, C.COLON, J.O.HARROW)	Akon Featuring Colby O'Donis & Kardinal Offishall / KONVICT/UPFRONT/SRC/UNIVERSAL MOTOWN		19
20	18	18	16	SOBER / DANJA (PINK, F.N.HILLS, K.DIOGUARDI, M.ARAFICA)	Pink / LAFACE/JLG		15
21	HOT SHOT DEBUT		1	HOME SWEET HOME / M.BRIGHT (N.SIXX, T.LEE, V.NEIL)	Carrie Underwood / 19/ARISTA NASHVILLE		21
22	24	28	17	ROCKIN' THAT THANG / C.STEWART, T.NASH, S.K.HALL (C.A.STEWART, T.NASH, S.K.HALL)	The-Dream / RADIO KILLA/DEF JAM/IDJMG		22
23	27	32	9	DAY 'N' NITE / DOT DA GENIUS, KID CUDI (S.MESCUDI, O.OMISHORE)	Kid Cudi / FOOL'S GOLD/UNIVERSAL MOTOWN		23
24	20	16	22	SINGLE LADIES (PUT A RING ON IT) / C.STEWART, T.NASH (B.KNOWLES, C.A.STEWART, T.NASH, T.HARRELL)	Beyonce / MUSIC WORLD/COLUMBIA	2	1
25	21	20	48	I'M YOURS / M.TEREFE (J.MRAZ)	Jason Mraz / ATLANTIC/RRP	3	6
26	22	25	29	LET IT ROCK / K.RUDOLF (K.RUDOLF, D.CARTER)	Kevin Rudolf Featuring Lil Wayne / CASH MONEY/UNIVERSAL REPUBLIC	■	5
27	25	23	16	I HATE THIS PART / J.JEBERG, CUTFATHER, R.FAIR (W.HECTOR, LUCAS, J.JEBERG, M.H.HANSEN)	The Pussycat Dolls / INTERSCOPE		11
28	26	27	33	HOT N COLD / DR. LUKE (K.PERRY, L.GOTTWALD, M.MARTIN)	Katy Perry / CAPITOL	3	3
29	31	30	16	WHITE HORSE / N.CHAPMAN, T.SWIFT (T.SWIFT, L.ROSE)	Taylor Swift / BIG MACHINE		13
30	23	21	13	DIVA / S.CRAWFORD, S.GARRETT (B.KNOWLES, S.CRAWFORD, S.GARRETT)	Beyonce / MUSIC WORLD/COLUMBIA		19
31	29	26	[illegible]	LIVE YOUR LIFE / JUST BLAZE (C.J.HARRIS, JR., J.SMITH, M.RIDDICK, O.BALAN)	T.I. Featuring Rihanna / DEF JAM/GRAND HUSTLE/IDJMG/ATLANTIC	2	1
32	37	41	8	HALO / R.TEDDER, B.KNOWLES (B.KNOWLES, R.TEDDER, E.KIDD BOGART)	Beyonce / MUSIC WORLD/COLUMBIA		32
33	28	24	45	VIVA LA VIDA / B.ENO, M.DRAVS, R.SIMPSON (G.BERRYMAN, J.BUCKLAND, W.CHAMPION, C.MARTIN)	Coldplay / CAPITOL	3	1
34	33	37	6	HOW DO YOU SLEEP? / S.GARRETT, CLUBBA LANGG (S.GARRETT, R.OGLESBY)	Jesse McCartney Featuring Ludacris / HOLLYWOOD		33
35	53	72	5	IF U SEEK AMY / M.MARTIN (M.MARTIN, SHELLBACK, S.KOTECHA, A.KRONLUND)	Britney Spears / JIVE/JLG		35
36	38	42	11	IT WON'T BE LIKE THIS FOR LONG / F.ROGERS (D.RUCKER, C.DUBOIS, A.GORLEY)	Darius Rucker / CAPITOL NASHVILLE		36
37	35	33	24	GOTTA BE SOMEBODY / R.J.LANGE, NICKELBACK, J.MOI (NICKELBACK, C.KROEGER)	Nickelback / ROADRUNNER/RRP		10
38	30	34	18	SWEET THING / D.HUFF, M.POWELL (K.URBAN, M.POWELL)	Keith Urban / CAPITOL NASHVILLE		30
39	41	48	16	SECOND CHANCE / R.CAVALLO (B.SMITH, D.BASSETT)	Shinedown / ATLANTIC		39
40	67	–	4	YOU'RE NOT SORRY / N.CHAPMAN, T.SWIFT (T.SWIFT)	Taylor Swift / BIG MACHINE		11
41	32	29	16	UNTOUCHED / T.GAD (T.GAD, J.ORIGLIASSO, L.ORIGLIASSO)	The Veronicas / ENGINEROOM/SIRE/WARNER BROS.	■	17
42	46	51	9	SHE'S COUNTRY / M.KNOX (D.MYRICK, B.TATUM)	Jason Aldean / BROKEN BOW		42
43	39	54	3	ALL THE ABOVE / JUST BLAZE (J.COLEMAN, J.SMITH, B.ROSSER, B.RACKLEY, T-PAIN)	Maino Featuring T-Pain / HUSTLE HARD/ATLANTIC		39
44	34	31	8	THINKING OF YOU / B.WALKER, T.BRUNER (K.PERRY)	Katy Perry / CAPITOL		29
45	51	65	14	DON'T TRUST ME / M.SQUIRE, 3OH!3, B.BLANCO (S.FOREMAN, N.MOTTE)	3OH!3 / PHOTO FINISH/ATLANTIC/RRP	●	45
46	42	38	20	SO WHAT / M.MARTIN (PINK, M.MARTIN, SHELLBACK)	Pink / LAFACE/JLG		1
47	48	53	7	AIN'T I / B.FRANK (L.AUSTIN, C.J.HARRIS, JR., D.HART, T.CLEMONS)	Yung L.A. Featuring Young Dro & T.I. / GRAND HUSTLE/INTERSCOPE		47
48	36	15	4	JAI HO! (YOU ARE MY DESTINY) / [illegible]	A R Rahman & The Pussycat Dolls Feat. Nicole Scherzinger / INTERSCOPE		15
49	47	52	8	1, 2, 3, 4 / JOHNNY K (T.HIGGENSON)	Plain White T's / HOLLYWOOD		47
50	54	66	3	I KNOW YOU WANT ME (CALLE OCHO) / P.RICH, N.FASANO (D.WOLINSKY, D.SERAPHINE, S.BOSCO, P.GONELLA, A.C.PEREZ)	Pitbull / ULTRA		50
51	NEW		1	KISS A GIRL / D.HUFF, K.URBAN (M.POWELL, K.URBAN)	Keith Urban / CAPITOL NASHVILLE		51
52	44	44	11	COWGIRLS DON'T CRY / T.BROWN, R.DUNN, K.BROOKS (R.DUNN, T.MCBRIDE)	Brooks & Dunn Featuring Reba McEntire / ARISTA NASHVILLE		44
53	52	83	[illegible]	IT'S AMERICA / T.HEWITT, R.ATKINS (A.PETRAGLIA, B.JAMES)	Rodney Atkins / CURB		52
54	41	36	17	GOD LOVE HER / T.KEITH (T.KEITH, V.MCGEHE)	Toby Keith / SHOW DOG NASHVILLE		36
55	49	55	6	STANKY LEGG / M.DINKINS (M.DINKINS, T.FLOWERS, M.GRIFFITH)	GS Boyz / SWAGG TEAM/JIVE/BATTERY		49
56	NEW		1	HOEDOWN THROWDOWN / A.ANDERS, RAZ (A.ANDERS, N.HASSMAN)	Miley Cyrus / WALT DISNEY/HOLLYWOOD		56
57	62	68	6	I TOLD YOU SO / M.BRIGHT (R.TRAVIS)	Carrie Underwood / 19/ARISTA NASHVILLE		57
58	57	59	7	DON'T THINK I CAN'T LOVE YOU / J.RITCHEY (J.OWEN, K.MARVEL, J.RITCHEY)	Jake Owen / RCA NASHVILLE		57
59	59	61	14	RIVER OF LOVE / T.BROWN, G.STRAIT (S.CAMP, B.BURNETTE, D.MORGAN)	George Strait / MCA NASHVILLE		59
60	60	56		LUCKY / M.TEREFE (J.MRAZ, C.CAILLAT, T.FAGAN)	Jason Mraz & Colbie Caillat / ATLANTIC/RRP	●	48
61	56	58	11	BEEP / BIG FRUIT (B.WILSON, L.CLOPTON, J.ROBINSON, C.A.STEWART)	Bobby V Featuring Yung Joc / BLU KOLLA DREAMS/CAPITOL		55
62	63	78	6	YOU COMPLETE ME / R.FEEMSTAR (K.M.COLE, T.O.FEEMSTER)	Keyshia Cole / IMANI/GEFFEN/INTERSCOPE		62
63	55	48	15	DOWN THE ROAD / B.CANNON, K.CHESNEY (M.MCANALLY)	Kenny Chesney With Mac McAnally / BLUE CHAIR/BNA		47
64	66	76	10	THAT'S NOT MY NAME / J.DE MARTINO (J.DE MARTINO, K.WHITE)	The Ting Tings / COLUMBIA		64
65	61	63	8	MOVE (IF YOU 'W'ANNA) / DA INTERNZ (MIMS, CLARK, PALACIOS)	Mims / AMERICAN KING/CAPITOL		61
66	64	69	7	USE SOMEBODY / A.PETRAGLIA, J.KING (C.FOLLOWILL, J.FOLLOWILL, M.FOLLOWILL, N.FOLLOWILL)	Kings Of Leon / RCA/RMG		64
67	93	–	2	CANDLE (SICK AND TIRED) / M.MAHAFFEY, J.TURZO (THE WHITE TIE AFFAIR)	The White Tie Affair / SLIGHTLY DANGEROUS/EPIC		67
68	69	81	5	NOTHIN' TO DIE FOR / B.GALLIMORE, T.MCGRAW, D.SMITH (C.WISEMAN, L.T.MILLER)	Tim McGraw / CURB		68
69	98	–	2	TURN MY SWAG ON / NATURAL DISASTER, TOP CAT (D.WAY, A.RANDOLPH, K.MCCONNDEL)	Soulja Boy Tell'em / COLLIPARK/INTERSCOPE		69
70	NEW		1	ALREADY GONE / R.TEDDER (K.CLARKSON, R.TEDDER)	Kelly Clarkson / 19/RCA/RMG		[illegible]
71	NEW		1	BOOM BOOM POW / WILL.I.AM, J.BAPTISTE (W.ADAMS, A.PINEDA, S.FERGUSON, J.GOMEZ)	The Black Eyed Peas / WILL.I.AM/INTERSCOPE		[illegible]
72	71	73	14	JUST LIKE ME / C.STEWART, T.NASH (C.A.STEWART, T.NASH, C.J.HARRIS, JR.)	Jamie Foxx Featuring T.I. / J/RMG		49
73	70	64	14	SHE GOT HER OWN / BUTTER BEATS (S.SMITH, A.JIMENEZ, D.BROWN, J.JACKSON, D.SUMMER)	Ne-Yo Featuring Jamie Foxx & Fabolous / DEF JAM/IDJMG		64
74	97	–	2	IT HAPPENS / B.GALLIMORE, K.BUSH, J.NETTLES (J.O.NETTLES, K.BUSH, B.PINSON)	Sugarland / MERCURY NASHVILLE		[illegible]
75	65	80	5	I'M ON A BOAT / WYSHMASTER (A.SAMBERG, A.SCHAFFER, J.TACCONE, A.CHERRINGTON)	The Lonely Island Featuring T-Pain / UNIVERSAL REPUBLIC		65
76	90	–	2	YOU CAN GET IT ALL / J.DUPRI, LROC (J.DUPRI, J.PHILLIPS, K.EDMONDS, A.REID, D.SIMMONS)	Bow Wow Featuring Johnta Austin / COLUMBIA		76
77	87	–	2	NEXT TO YOU / J.ROTEM (M.JONES, J.ROTEM)	Mike Jones / ICE AGE/SWISHAHOUSE/ASYLUM		77
78	RE-ENTRY		2	CARELESS WHISPER / R.PETERSEN, SEETHER (G.MICHAEL, A.J.RIDGELEY)	Seether / WIND-UP		76
79	75	90	3	SHUTTIN' DETROIT DOWN / J.RICH (J.RICH, J.D.ANDERSON)	John Rich / WARNER BROS. (NASHVILLE)/WRN		75
80	83	85	7	PROM QUEEN / A.CORREA, INFAMOUS (D.CARTER, A.CORREA, M.RODRIQUEZ, S.WOODGETT)	Lil Wayne / CASH MONEY/UNIVERSAL MOTOWN		15
81	74	86	5	LIONS, TIGERS & BEARS / S.REMI (J.SULLIVAN, S.REMI)	Jazmine Sullivan / J/RMG		74
82	72	79	4	NEVER EVER / POLOW DA DON, E.WILLIAMS (J.JONES, E.WILLIAMS, E.DEAN, K.GAMBLE, L.A.HUFF, J.JENKINS, C.BRIDGES)	Ciara Featuring Young Jeezy / LAFACE/JLG		72
83	77	82	9	LAST CALL / T.BROWN (S.MCANALLY, E.ENDERLIN)	Lee Ann Womack / MCA NASHVILLE		77
84	85	92	3	IF THIS ISN'T LOVE / B.KENNEDY (B.SEALS, T.THOMAS, T.THOMAS)	Jennifer Hudson / ARISTA/RMG		84
85	73	–	2	I'M IN MIAMI TRICK / S.K.GORDY, S.A.GORDY (LMFAO)	LMFAO / PARTY ROCK/INTERSCOPE		73
86	NEW		1	LOVE SEX MAGIC / THE Y'S (M.ELIZONDO, R.TADROSS, J.FAUNTLEROY II, J.TIMBERLAKE)	Ciara Featuring Justin Timberlake / LAFACE/JLG		86
87	88	–	2	MAGNIFICENT / JUSTICE LEAGUE (W.ROBERTS, K.CROWE, E.ORTIZ, J.LEGEND, D.HARRIS, A.BOFILL, J.COHEN, N.M.WALDEN)	Rick Ross Featuring John Legend / SLIP-N-SLIDE/DEF JAM/IDJMG		87
88	89	98	3	RIDE / D.HUFF, M.MCBRIDE (A.DORFF, C.A.ROBBINS, M.DAVEY)	Martina McBride / RCA NASHVILLE		88
89	82	–	2	MY LOVE / T.NASH, L.O.S. DA MAESTRO (T.NASH, C.MCKINNEY, M.CAREY)	The-Dream Featuring Mariah Carey / RADIO KILLA/DEF JAM/IDJMG		82
90	84	88	9	ANGELS ON THE MOON / C.MANNING (S.JASON, C.STROOPE)	Thriving Ivory / WIND-UP		75
91	95	100	10	LOLLIPOP / B.HESTLA (D.CARTER, S.GARRETT, J.G.SCHEFFER, D.HARRISON, R.ZAMOR)	Framing Hanley / SILENT MAJORITY/ILG/WARNER BROS.		82
92	91	–	2	KIDS / D.FRIDMANN, MGMT (A.VANWYNGARDEN, B.GOLDWASSER)	MGMT / COLUMBIA		91
93	78	74	19	FREEZE / T-PAIN (T-PAIN, C.BROWN)	T-Pain Featuring Chris Brown / KONVICT/NAPPY BOY/JIVE/JLG		38
94	NEW		1	WHATEVER IT IS / K.STEGALL, Z.BROWN (Z.BROWN, W.DURRETTE)	Zac Brown Band / HOME GROWN/ATLANTIC/BIG PICTURE		94
95	81	77	18	LOST / DRUMMA BOY (A.MATHIS, C.GHOLSON, D.CARTER, E.LOVE)	Gorilla Zoe / BLOCK/BAD BOY SOUTH/ATLANTIC		71
96	NEW		1	WANT IT, NEED IT / J.ROTEM (A.L.WASHINGTON, J.ROTEM, D.BRISTOL, S.JOHNSON, K.EDMONDS)	Plies Featuring Ashanti / BIG GATES/SLIP-N-SLIDE/ATLANTIC		96
97	94	–	4	THE FEAR / G.KURSTIN (L.ALLEN, G.KURSTIN)	Lily Allen / CAPITOL		91
98	NEW		1	SOBEAUTIFUL / MUSIQ SOULCHILD, L.HUTSON, JR. (T.JOHNSON, L.HUTSON JR.)	Musiq Soulchild / ATLANTIC		98
99	99	–	2	MARRY FOR MONEY / F.ROGERS (D.TURNBULL, J.MELTON)	Trace Adkins / CAPITOL NASHVILLE		99
100	NEW		1	ONE IN EVERY CROWD / B.CHANCEY (E.MONTGOMERY, I.DEAN, K.TRIBBLE)	Montgomery Gentry / COLUMBIA (NASHVILLE)		100

5 "American Idol" performance spurs a 38% download surge (141,000), sending the former No. 1 song back into the Hot 100 top five for the first time in five weeks.

While the band just misses its third Hot 100 top 10, it does reach the upper level of Hot Country Songs (11-10) for the 21st time. The track's entrance on Hot Digital Songs (No. 8, 126,000), just ahead of Carrie Underwood's new release (No. 10, 112,000), marks the first time two country acts have simultaneously opened in the top 10 on that list.

The act returns to the list for the first time since "My Humps" peaked at No. 3 in November 2005. The sole song on the list without a digital component will begin selling at online retailers April 7.

A featured turn from Justin Timberlake should help Ciara fare better than she did on her recent efforts "Go Girl" and "Never Ever," neither of which peaked higher than No. 72. Her third album, "Fantasy Ride," is due May 5.

BETWEEN THE BULLETS

'SWEET' DEBUT FOR UNDERWOOD

Carrie Underwood nabs the Hot Shot Debut honor on the Billboard Hot 100 with the arrival of "Home Sweet Home," the recently unveiled elimination track for this season of "American Idol." The digital-download proceeds for the track will benefit the Humane Society of the United States. "Home," a cover of Mötley Crüe's last charting single (No. 37 in 1992), isn't Underwood's first remake of a pop/rock title to chart. Her version of the Pretenders' "I'll Stand by You," featured in the first "Idol Gives Back" special, reached No. 6 in 2007. She also did George Michael's "Praying for Time" last year, debuting and peaking at No. 27. —*Silvio Pietroluongo*

The most popular songs, according to all-format audience impressions measured by Nielsen Broadcast Data Systems and sales data compiled by Nielsen Soundscan. Greatest Gainer/Airplay and Greatest Gainer/Digital are awarded, respectively, for the largest digital sales and airplay increases on the chart. See Charts Legend for rules and explanations. © 2009, Nielsen Business Media, Inc. and Nielsen SoundScan, Inc. All rights reserved.

AIRPLAY MONITORED BY nielsen BDS | SALES DATA COMPILED BY nielsen SoundScan

THE BILLBOARD HOT 100®

This Week	Last Week	2 Weeks Ago	Weeks On Chart	Title / Producer (Songwriter)	Artist / Imprint / Promotion Label	Cert.	Peak Position
1	1	1	8	#1 6 WKS **RIGHT ROUND** DR. LUKE,KOOL KOJAK (T.DILLARD,L.GOTTWALD,A.GRIGG,J.FRANKS,P.LAWRENCE,B.MARS,A.BAY-SCHUCK,P.BURNS,S.COY,M.PERCY,T.LEVER)	Flo Rida POE BOY/ATLANTIC	■	1
2	3	3	14	GREATEST GAINER/AIRPLAY **POKER FACE** REDONE (S.GERMANOTTA,N.KHAYAT)	Lady GaGa STREAMLINE/KONLIVE/CHERRYTREE/INTERSCOPE		2
3	4	4	13	**KISS ME THRU THE PHONE** JIM JONSIN (J.G.SCHEFFER,D.SIEGEL,D.WAY)	Soulja Boy Tell 'em Featuring Sammie COLLIPARK/INTERSCOPE		3
4	2	2	16	**DEAD AND GONE** J.TIMBERLAKE,R.KNOX (C.J.HARRIS, JR.,J.TIMBERLAKE,R.TADROSS)	T.I. Featuring Justin Timberlake GRAND HUSTLE/ATLANTIC	■	2
5	[illegible]	[illegible]	[illegible]	**GIVES YOU HELL** E.VALENTINE (T.RITTER,N.WHEELER,M.KENNERTY,C.GAYLOR)	The All-American Rejects DOGHOUSE/DGC/INTERSCOPE		[illegible]
6	5	3	10	**MY LIFE WOULD SUCK WITHOUT YOU** DR. LUKE,M.MARTIN (L.GOTTWALD,C.KELLY,M.MARTIN)	Kelly Clarkson 19/RCA/RMG		[illegible]
7	8	10	10	**BLAME IT** C.HENDERSON,J.FOXX (C.HENDERSON,N.L.WALKER,J.T.BROWN,E.R.MELANCHON,J.CONTE, JR.,T-PAIN,B.PRESCOTT)	Jamie Foxx Featuring T-Pain J/RMG		[illegible]
8	7	3	20	**HEARTLESS** K.WEST,NO I.D. (K.WEST,E.WILSON,S.MESCUDI,M.JONES)	Kanye West ROC-A-FELLA/DEF JAM/IDJMG		2
9	57	62	6	**I TOLD YOU SO** M.BRIGHT (R.TRAVIS)	Carrie Underwood Featuring Randy Travis 19/ARISTA NASHVILLE		9
10	10	7	[illegible]	**JUST DANCE** REDONE (S.GERMANOTTA,N.KHAYAT,A.THIAM)	Lady GaGa Featuring Colby O'Donis STREAMLINE/KONLIVE/CHERRYTREE/INTERSCOPE	3	[illegible]
11	[illegible]	6	3	**THE CLIMB** J.SHANKS (J.ALEXANDER,J.MABE)	Miley Cyrus WALT DISNEY/HOLLYWOOD		5
12	12	13	16	**MAD** STARGATE,NE-YO (S.SMITH,M.S.ERIKSEN,T.E.HERMANSEN)	Ne-Yo DEF JAM/IDJMG		[illegible]
13	13	12	28	**LOVE STORY** N.CHAPMAN,T.SWIFT (T.SWIFT)	Taylor Swift BIG MACHINE/UNIVERSAL REPUBLIC		[illegible]
14	17	17	8	**I LOVE COLLEGE** M.CAREN (M.CAREN,B.ALLEN,A.ROTH)	Asher Roth SCHOOLBOY/LOUD/SRC/UNIVERSAL MOTOWN		14
15	15	16	14	**TURNIN ME ON** POLOW DA DON (K.L.HILSON,J.JONES,Z.WALLACE,D.CARTER)	Keri Hilson Featuring Lil Wayne MOSLEY/ZONE 4/INTERSCOPE		15
16	16	[illegible]	18	**YOU FOUND ME** A.JOHNSON,M.FLYNN (THE FRAY,J.KING,I.SLADE)	The Fray EPIC	■	[illegible]
17	14	14	16	**CIRCUS** DR. LUKE,B.BLANCO (L.GOTTWALD,C.KELLY,B.LEVIN)	Britney Spears JIVE/JLG		3
18	23	27	10	**DAY 'N' NITE** DOT DA GENIUS,KID CUDI (S.MESCUDI,O.OMISHORE)	Kid Cudi FOOL'S GOLD/UNIVERSAL MOTOWN		18
19	20	18	17	**SOBER** DANJA (PINK,F.N.HILLS,K.DIOGUARDI,M.ARAICA)	P!nk LAFACE/JLG		15
20	19	19	16	**BEAUTIFUL** A.THIAM,JAYLIEN 2010 (A.THIAM,J.WESLEY,C.COLON,J.D.HARROW)	Akon Featuring Colby O'Donis & Kardinal Offishall KONVICT/UPFRONT/SRC/UNIVERSAL MOTOWN		19
21	11	76	4	**HERE COMES GOODBYE** D.HUFF,RASCAL FLATTS (C.LAGERBERG,C.SLIGH)	Rascal Flatts LYRIC STREET		11
22	18	11	10	**CRACK A BOTTLE** DR. DRE (M.MATHERS,C.J.JACKSON, JR.,A.YOUNG,D.PARKER,M.BATSON,E.COOMES,T.LAWRENCE,J.RENARD)	Eminem, Dr. Dre & 50 Cent SHADY/AFTERMATH/INTERSCOPE		1
23	22	24	13	**ROCKIN' THAT THANG** C.STEWART,T.NASH,S.K.HALL (C.A.STEWART,T.NASH,S.E.HALL)	The-Dream RADIO KILLA/DEF JAM/IDJMG		22
24	25	21	40	**I'M YOURS** M.TEREFE (J.MRAZ)	Jason Mraz ATLANTIC/RRP	3	6
25	HOT SHOT DEBUT		1	**SUGAR** DJ MONTAY (T.DILLARD,M.HUMPHREY,H.SIMMONS,K.ROBERSON,C.BATTEY,S.BATTEY,M.LOBINA,G.RANDONE,M.GABUTTI,M.CAREN)	Flo Rida Featuring Wynter POE BOY/ATLANTIC		25
26	35	53	6	GREATEST GAINER/DIGITAL **IF U SEEK AMY** M.MARTIN (M.MARTIN,SHELLBACK,S.KOTECHA,A.KRONLUND)	Britney Spears JIVE/JLG		26
27	86	-	1	**LOVE SEX MAGIC** THE Y'S (M.ELIZONDO,R.TADROSS,J.FAUNTLEROY II,J.TIMBERLAKE)	Ciara Featuring Justin Timberlake LAFACE/JLG		27
28	32	37	9	**HALO** R.TEDDER,B.KNOWLES (B.KNOWLES,R.TEDDER,E.K.BOGART)	Beyonce MUSIC WORLD/COLUMBIA		28
29	26	22	30	**LET IT ROCK** K.RUDOLF (K.RUDOLF,D.CARTER)	Kevin Rudolf Featuring Lil Wayne CASH MONEY/UNIVERSAL REPUBLIC	■	5
30	24	20	[illegible]	**SINGLE LADIES (PUT A RING ON IT)** C.STEWART,T.NASH (B.KNOWLES,C.A.STEWART,T.NASH,T.HARRELL)	Beyonce MUSIC WORLD/COLUMBIA	2	1
31	27	[illegible]	17	**I HATE THIS PART** J.JEBERG,CUTFATHER,R.FAIR (W.HECTOR,LUCAS,J.JEBERG,M.H.HANSEN)	The Pussycat Dolls INTERSCOPE		11
32	29	31	19	**WHITE HORSE** N.CHAPMAN,T.SWIFT (T.SWIFT,L.ROSE)	Taylor Swift BIG MACHINE		13
33	NEW		1	**HOT REVOLVER** COOL & DRE (D.CARTER,A.LYONS,M.VALENZANO)	Lil Wayne CASH MONEY/UNIVERSAL MOTOWN		33
34	28	25	34	**HOT N COLD** DR. LUKE (K.PERRY,L.GOTTWALD,M.MARTIN)	Katy Perry CAPITOL	3	3
35	NEW		1	**THEN** F.ROGERS (B.PAISLEY,C.DUBOIS,A.GORLEY)	Brad Paisley ARISTA NASHVILLE		35
36	34	33	7	**HOW DO YOU SLEEP?** S.GARRETT,CLUBBA LANGG (S.GARRETT,R.OGLESBY)	Jesse McCartney Featuring Ludacris HOLLYWOOD		33
37	33	28	46	**VIVA LA VIDA** B.ENO,M.DRAVS,R.SIMPSON (G.BERRYMAN,J.BUCKLAND,W.CHAMPION,C.MARTIN)	Coldplay CAPITOL	3	1
38	30	23	14	**DIVA** S.CRAWFORD,S.GARRETT (B.KNOWLES,S.CRAWFORD,S.GARRETT)	Beyonce MUSIC WORLD/COLUMBIA		19
39	31	[illegible]	26	**LIVE YOUR LIFE** JUST BLAZE (C.J.HARRIS, JR.,J.SMITH,M.RIDDICK,D.BALAN)	T.I. Featuring Rihanna DEF JAM/GRAND HUSTLE/IDJMG/ATLANTIC	2	1
40	39	43	17	**SECOND CHANCE** R.CAVALLO (B.SMITH,D.BASSETT)	Shinedown ATLANTIC		39
41	36	38	12	**IT WON'T BE LIKE THIS FOR LONG** F.ROGERS (D.RUCKER,C.DUBOIS,A.GORLEY)	Darius Rucker CAPITOL NASHVILLE		36
42	45	51	15	**DON'T TRUST ME** M.SQUIRE,3OH!3,B.BLANCO (S.FOREMAN,N.MOTTE)	3OH!3 PHOTO FINISH/ATLANTIC/RRP	●	42
43	42	46	10	**SHE'S COUNTRY** M.KNOX (D.MYRICK,B.TATUM)	Jason Aldean BROKEN BOW		42
44	50	54	[illegible]	**I KNOW YOU WANT ME (CALLE OCHO)** P.RICH,N.FASANO (D.WOLINSKY,D.SERAPHINE,S.BOSCO,F.GONELLA,A.C.PEREZ)	Pitbull ULTRA		44
45	37	35	25	**GOTTA BE SOMEBODY** R.J.LANGE,NICKELBACK,J.MOI (NICKELBACK,C.KROEGER)	Nickelback ROADRUNNER/RRP		10
46	49	47	9	**1, 2, 3, 4** JOHNNY K (T.HIGGENSON)	Plain White T's HOLLYWOOD		46
47	47	48	8	**AIN'T I** B.FRANK (L.AUSTIN,C.J.HARRIS, JR.,D.HART,T.CLEMONS)	Yung L.A. Featuring Young Dro & T.I. GRAND HUSTLE/INTERSCOPE		47
48	48	36	5	**JAI HO! (YOU ARE MY DESTINY)** A.R.RAHMAN,R.FAIR,N.SCHERZINGER (A.R.RAHMAN,G.SHAH,T.SHAH,N.SCHERZINGER,E.DEAN,R.FAIR,E.K.BOGART,E.MIRLO,D.JONES,N.THORBOURNE,R.THORBOURNE)	A R Rahman & The Pussycat Dolls Feat. Nicole Scherzinger INTERSCOPE		15
49	46	42	31	**SO WHAT** M.MARTIN (PINK,M.MARTIN,SHELLBACK)	P!nk LAFACE/JLG		1
50	38	30	19	**SWEET THING** D.HUFF,M.POWELL (K.URBAN,M.POWELL)	Keith Urban CAPITOL NASHVILLE		30
51	44	34	[illegible]	**THINKING OF YOU** B.WALKER,T.BRUNER (K.PERRY)	Katy Perry CAPITOL		29
52	41	32	17	**UNTOUCHED** T.GAD (T.GAD,J.ORIGLIASSO,L.ORIGLIASSO)	The Veronicas ENGINEROOM/SIRE/WARNER BROS.	■	17
53	NEW		1	**FOREVER** D.HUFF,RASCAL FLATTS (N.THRASHER,J.SELLERS)	Rascal Flatts LYRIC STREET		53
54	71	-	2	**BOOM BOOM POW** WILL.I.AM,J.BAPTISTE (W.ADAMS,A.PINEDA,S.FERGUSON,J.GOMEZ)	The Black Eyed Peas WILL.I.AM/INTERSCOPE		54
55	55		7	**STANKY LEGG** M.DINKINS (M.DINKINS,T.FLOWERS,M.GRIFFITH)	GS Boyz SWAGG TEAM/JIVE/BATTERY		49
56	53	52	5	**IT'S AMERICA** T.HEWITT,R.ATKINS (A.PETRAGLIA,B.JAMES)	Rodney Atkins CURB		52
57	43	39	4	**ALL THE ABOVE** JUST BLAZE (J.COLEMAN,J.SMITH,B.ROSSER,B.RACKLEY,T-PAIN)	Maino Featuring T-Pain HUSTLE HARD/ATLANTIC		39
58	58	57	[illegible]	**DON'T THINK I CAN'T LOVE YOU** J.RITCHEY (J.OWEN,K.MARVEL,J.RITCHEY)	Jake Owen RCA NASHVILLE		57
59	59	59	15	**RIVER OF LOVE** T.BROWN,G.STRAIT (S.CAMP,B.BURNETTE,D.MORGAN)	George Strait MCA NASHVILLE		59
60	60	60	11	**LUCKY** M.TEREFE (J.MRAZ,C.CAILLAT,T.FAGAN)	Jason Mraz & Colbie Caillat ATLANTIC/RRP	●	48
61	69	98	3	**TURN MY SWAG ON** NATURAL DISASTER,TOP CAT (D.WAY,A.RANDOLPH,K.MCCONNDEL)	Soulja Boy Tell'em COLLIPARK/INTERSCOPE		61
62	[illegible]		2	**HOME SWEET HOME** M.BRIGHT (N.SIXX,T.LEE,V.NEIL)	Carrie Underwood 19/ARISTA NASHVILLE		21
63	67	93	3	**CANDLE (SICK AND TIRED)** M.MAHAFFEY,J.TURZO (THE WHITE TIE AFFAIR)	The White Tie Affair SLIGHTLY DANGEROUS/EPIC		63
64	52	44	19	**COWGIRLS DON'T CRY** T.BROWN,R.DUNN,K.BROOKS (R.DUNN,T.MCBRIDE)	Brooks & Dunn Featuring Reba McEntire ARISTA NASHVILLE		44
65	NEW		1	**ALWAYS STRAPPED** MR. BEATZ (B.WILLIAMS,D.CARTER,R.COBB II)	Birdman Featuring Lil Wayne CASH MONEY/UNIVERSAL MOTOWN		65
66	54	41	18	**GOD LOVE HER** T.KEITH (T.KEITH,V.MCGEHE)	Toby Keith SHOW DOG NASHVILLE		36
67	64	66	11	**THAT'S NOT MY NAME** J.DE MARTINO (J.DE MARTINO,K.WHITE)	The Ting Tings COLUMBIA		64
68	56	-	2	**HOEDOWN THROWDOWN** A.ANDERS,RAZ (A.ANDERS,N.HASSMAN)	Miley Cyrus WALT DISNEY		56
69	76	90	[illegible]	**YOU CAN GET IT ALL** J.DUPRI,LROC (J.DUPRI,J.PHILLIPS,K.EDMONDS,A.REID,D.SIMMONS)	Bow Wow Featuring Johnta Austin COLUMBIA		69
70	66	64	8	**USE SOMEBODY** A.PETRAGLIA,J.KING (C.FOLLOWILL,J.FOLLOWILL,M.FOLLOWILL,N.FOLLOWILL)	Kings Of Leon RCA/RMG		64
71	62	63	[illegible]	**YOU COMPLETE ME** R.FEEMSTAR (K.M.COLE,T.O.FEEMSTER)	Keyshia Cole IMANI/GEFFEN/INTERSCOPE		62
72	65	61	5	**MOVE (IF YOU 'W'ANNA)** DA INTERNZ (MIMS,CLARK,PALACIOS)	Mims AMERICAN KING/CAPITOL		61
73	74	97	3	**IT HAPPENS** B.GALLIMORE,K.BUSH,J.NETTLES (J.O.NETTLES,K.BUSH,B.PINSON)	Sugarland MERCURY NASHVILLE		73
74	68	69	6	**NOTHIN' TO DIE FOR** B.GALLIMORE,T.MCGRAW,D.SMITH (C.WISEMAN,L.T.MILLER)	Tim McGraw CURB		68
75	77	87	3	**NEXT TO YOU** J.ROTEM (M.JONES,J.ROTEM)	Mike Jones ICE AGE/SWISHAHOUSE/ASYLUM		75
76	78	[illegible]	3	**CARELESS WHISPER** R.PETERSEN,SEETHER (G.MICHAEL,A.J.RIDGELEY)	Seether WIND-UP		76
77	87	88	3	**MAGNIFICENT** JUSTICE LEAGUE (W.ROBERTS II,K.CROWE,E.ORTIZ,J.LEGEND,D.HARRIS,A.BOFILL,J.COHEN,N.M.WALDEN)	Rick Ross Featuring John Legend SLIP-N-SLIDE/DEF JAM/IDJMG		77
78	80	83	8	**PROM QUEEN** A.CORREA,INFAMOUS (D.CARTER,A.CORREA,M.RODRIQUEZ,S.WOODGETT)	Lil Wayne CASH MONEY/UNIVERSAL MOTOWN		15
79	63	55	16	**DOWN THE ROAD** B.CANNON,K.CHESNEY (M.MCANALLY)	Kenny Chesney With Mac McAnally BLUE CHAIR/BNA		47
80	61	56	12	**BEEP** BIG FRUIT (B.WILSON,L.CLOFTON,J.ROBINSON,C.A.STEWART)	Bobby V Featuring Yung Joc BLU KOLLA DREAMS/CAPITOL		55
81	75	65	5	**I'M ON A BOAT** WYSHMASTER (A.SAMBERG,A.SCHAFFER,J.TACCONE,A.CHERRINGTON)	The Lonely Island Featuring T-Pain UNIVERSAL REPUBLIC		65
82	81	74	7	**LIONS, TIGERS & BEARS** S.REMI (J.SULLIVAN,S.REMI)	Jazmine Sullivan J/RMG		[illegible]
83	94	-	2	**WHATEVER IT IS** K.STEGALL,Z.BROWN (Z.BROWN,W.DURRETTE)	Zac Brown Band HOME GROWN/ATLANTIC/BIG PICTURE		83
84	RE-ENTRY		2	**DON'T FORGET** J.FIELDS,JONAS BROTHERS (D.LOVATO,N.JONAS,J.JONAS,K.JONAS II)	Demi Lovato HOLLYWOOD		68
85	82	72	5	**NEVER EVER** POLOW DA DON,E.WILLIAMS (J.JONES,E.WILLIAMS,E.DEAN,K.GAMBLE,L.A.HUFF,J.JENKINS,C.BRIDGES)	Ciara Featuring Young Jeezy LAFACE/JLG		72
86	[illegible]	[illegible]	2	**KISS A GIRL** D.HUFF,K.URBAN (M.POWELL,K.URBAN)	Keith Urban CAPITOL NASHVILLE		51
87	79	75	4	**SHUTTIN' DETROIT DOWN** J.RICH (J.RICH,J.D.ANDERSON)	John Rich WARNER BROS. (NASHVILLE)/WRN		75
88	84	85	4	**IF THIS ISN'T LOVE** B.KENNEDY (B.SEALS,T.THOMAS,T.THOMAS)	Jennifer Hudson ARISTA/RMG		84
89	73	70	15	**SHE GOT HER OWN** BUTTER BEATS (S.SMITH,A.JIMENEZ,D.BROWN,J.JACKSON,D.SUMMER)	Ne-Yo Featuring Jamie Foxx & Fabolous DEF JAM/IDJMG		54
90	72	71	15	**JUST LIKE ME** C.STEWART,T.NASH (C.A.STEWART,T.NASH,C.J.HARRIS, JR.)	Jamie Foxx Featuring T.I. J/RMG		49
91	NEW		1	**BOYFRIEND #2** RICO LOVE,E.HOOD,E2 (RICO LOVE,E.GOUDY II,E.HOOD,R.ZAMOR)	Pleasure P ATLANTIC		91
92	98	-	[illegible]	**SOBEAUTIFUL** MUSIQ SOULCHILD,L.HUTSON, JR. (T.JOHNSON,L.HUTSON JR.)	Musiq Soulchild ATLANTIC		92
93	88	89	4	**RIDE** D.HUFF,M.MCBRIDE (A.DORFF,C.A.ROBBINS,M.DAVEY)	Martina McBride RCA NASHVILLE		88
94	NEW		1	**I'M IN** D.HUFF,K.URBAN (R.FOSTER,G.MIDDLEMAN)	Keith Urban CAPITOL NASHVILLE		94
95	40	67	5	**YOU'RE NOT SORRY** N.CHAPMAN,T.SWIFT (T.SWIFT)	Taylor Swift BIG MACHINE		11
96	95	81	11	**LOST** DRUMMA BOY (A.MATHIS,C.GHOLSON,D.CARTER,E.LOVE)	Gorilla Zoe BLOCK/BAD BOY SOUTH/ATLANTIC		71
97	NEW		1	**ALWAYS THE LOVE SONGS** M.WRUCKE (D.L.MURPHY,G.DUCAS)	Eli Young Band REPUBLIC/UNIVERSAL SOUTH		97
98	100	-	2	**ONE IN EVERY CROWD** B.CHANCEY (E.MONTGOMERY,I.DEAN,K.TRIBBLE)	Montgomery Gentry COLUMBIA (NASHVILLE)		98
99	92	91	3	**KIDS** D.FRIDMANN,MGMT (A.VANWYNGARDEN,B.GOLDWASSER)	MGMT COLUMBIA		91
100	NEW		1	**I RUN TO YOU** V.SHAW,P.WORLEY (D.HAYWOOD,C.KELLEY,H.SCOTT,T.DOUGLAS)	Lady Antebellum CAPITOL NASHVILLE		100

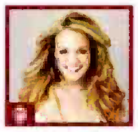

Surprisingly, she scores her first top 10 since "Before He Cheats" in June 2007 with a track that moves 126,000 downloads following her performance, with Randy Travis, on "American Idol." In between top 10s, Underwood scored six straight top 30 non-holiday singles.

A 40% download gain sends the title 33-19 on Hot Digital Songs (64,000). It's Spears' first Greatest Gainer/Digital award since "Piece of Me" in the Dec. 15, 2007, issue.

35

One week after Rascal Flatts set the mark for the biggest digital debut sum by a country group (126,000 for "Here Comes Goodbye"), Paisley breaks the debut record for a solo country male. His "Then" (64,000) surpasses the 57,000 first-week downloads sold by Tim McGraw's "Last Dollar (Fly Away)" in April 2007.

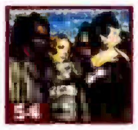

The act is penning a triumphant return as the track soars 27-17 on the Mainstream Top 40 chart with that list's largest spin gain (up 1,500).

BETWEEN THE BULLETS

FLO RIDA'S 'SUGAR' HIGH

While "Right Round" holds at No. 1 for a sixth week, Flo Rida sweetens his Billboard Hot 100 intake with "Sugar." It's the Hot Shot Debut at No. 25 and his best chart opening. The song starts at No. 14 on Hot Digital Songs (78,000) and nearly quadruples its audience total to 11 million listener impressions, falling just shy of the Hot 100 Airplay tally. The track is Flo Rida's third to chart from his new "R.O.O.T.S." album, due March 31. "Shone" made a single-week appearance at No. 57 in the March 14 issue.

—*Silvio Pietroluongo*

The most popular songs, according to all-format audience impressions measured by Nielsen Broadcast Data Systems and sales data compiled by Nielsen Soundscan. Greatest Gainer/Digital and Greatest Gainer/Airplay are awarded, respectively, for the largest digital sales and airplay increases on the chart. See Charts Legend for rules and explanations. © 2009, Nielsen Business Media, Inc. and Nielsen SoundScan, Inc. All rights reserved.

AIRPLAY MONITORED BY nielsen BDS

SALES DATA COMPILED BY nielsen SoundScan

THE BILLBOARD HOT 100®

This Week	Last Week	2 Weeks Ago	Weeks On Chart	Title	Producer (Songwriter)	Artist	Imprint / Promotion Label	Cert.	Peak Position
1	2	3	15	#1 1 WK POKER FACE	REDONE (S.GERMANOTTA,N.KHAYAT)	Lady GaGa	STREAMLINE/KONLIVE/CHERRYTREE/INTERSCOPE		1
2	1	1	9	RIGHT ROUND	DR. LUKE,KOOL KOJAK (T.DILLARD,J.GOTTWALD,A.KASHA,...,P.LAWRENCE,B.MARS,A.BAY-SCHUCK,P.BURNS,S.COY,M.PERCY,T.LEVER)	Flo Rida	POE BOY/ATLANTIC	2	1
3	3	4	14	KISS ME THRU THE PHONE	JIM JONSIN (J.G.SCHEFFER,D.SIEGEL,D.WAY)	Soulja Boy Tell 'em Featuring Sammie	COLLIPARK/INTERSCOPE		3
4	4	2	17	DEAD AND GONE	J.TIMBERLAKE,R.KNOX (C.J.HARRIS, JR.,J.TIMBERLAKE,R.TADROSS)	T.I. Featuring Justin Timberlake	GRAND HUSTLE/ATLANTIC	■	2
5	7	8	11	BLAME IT	C.HENDERSON (J.FOXX,C.HENDERSON,N.L.WALKER,J.T.BROWN,B.R.MELANCHON,J.CONTE, JR.,T-PAIN,B.PRESCOTT)	Jamie Foxx Featuring T-Pain	J/RMG		[illegible]
6	5	6	20	GIVES YOU HELL	E.VALENTINE (T.RITTER,N.WHEELER,M.KENNERTY,C.GAYLOR)	The All-American Rejects	DOGHOUSE/DGC/INTERSCOPE		[illegible]
7	6	5	11	MY LIFE WOULD SUCK WITHOUT YOU	DR. LUKE,M.MARTIN (L.GOTTWALD,C.KELLY,M.MARTIN)	Kelly Clarkson	19/RCA/RMG		1
8	11	9	4	THE CLIMB	J.SHANKS (J.ALEXANDER,J.MABE)	Miley Cyrus	WALT DISNEY/HOLLYWOOD		6
9	10	10	34	JUST DANCE	REDONE (S.GERMANOTTA,N.KHAYAT,A.THIAM)	Lady GaGa Featuring Colby O'Donis	STREAMLINE/KONLIVE/CHERRYTREE/INTERSCOPE	3	1
10	27	86	3	GREATEST GAINER/DIGITAL LOVE SEX MAGIC	THE Y'S (M.ELIZONDO,R.TADROSS,J.FAUNTLEROY II,J.TIMBERLAKE)	Ciara Featuring Justin Timberlake	LAFACE/JLG		10
11	18	23	11	DAY 'N' NITE	DOT DA GENIUS,KID CUDI (S.MESCUDI,O.OMISHORE)	Kid Cudi	FOOL'S GOLD/UNIVERSAL MOTOWN		11
12	14	17	7	I LOVE COLLEGE	M.CAREN (M.CAREN,B.ALLEN,A.ROTH)	Asher Roth	SCHOOLBOY/LOUD/SRC/UNIVERSAL MOTOWN		12
13	12	12	17	MAD	STARGATE,NE-YO (S.SMITH,M.S.ERIKSEN,T.E.HERMANSEN)	Ne-Yo	DEF JAM/IDJMG		11
14	16	16	19	YOU FOUND ME	A.JOHNSON,M.FLYNN (THE FRAY,J.KING,I.SLADE)	The Fray	EPIC	■	7
15	13	13	26	LOVE STORY	N.CHAPMAN,T.SWIFT (T.SWIFT)	Taylor Swift	BIG MACHINE/UNIVERSAL REPUBLIC		[illegible]
16	8	7	21	HEARTLESS	K.WEST,NO I.D. (K.WEST,E.WILSON,S.MESCUDI,M.JONES)	Kanye West	ROC-A-FELLA/DEF JAM/IDJMG	2	2
17	15	15	15	TURNIN ME ON	POLOW DA DON (K.L.HILSON,J.JONES,Z.WALLACE,D.CARTER)	Keri Hilson Featuring Lil Wayne	MOSLEY/ZONE 4/INTERSCOPE		[illegible]
18	17	14	17	CIRCUS	DR. LUKE,B.BLANCO (L.GOTTWALD,C.KELLY,B.LEVIN)	Britney Spears	JIVE/JLG		[illegible]
19	19	20	16	SOBER	DANJA (PINK,F.N.HILLS,K.DIOGUARDI,M.ARAICA)	Pink	LAFACE/JLG		15
20	25	–	2	SUGAR	(T.DILLARD,M.HUMPHREY,H.SIMMONS,K.ROBERSON,C.BATTEY,S.BATTEY,M.LOBINA,G.RANDONE,M.GABUTTI,M.CAREN)	Flo Rida Featuring Wynter	POE BOY/ATLANTIC		20
21	20	19	17	BEAUTIFUL	A.THIAM,JAYLIEN 2010 (A.THIAM,J.WESLEY,C.COLON,J.D.HARROW)	Akon Featuring Colby O'Donis & Kardinal Offishall	KONVICT/UPFRONT/SRC/UNIVERSAL MOTOWN		19
22	24	25	58	I'M YOURS	M.TEREFE (J.MRAZ)	Jason Mraz	ATLANTIC/RRP	3	6
23	28	32	10	HALO	R.TEDDER,B.KNOWLES (B.KNOWLES,R.TEDDER,E.K.BOGART)	Beyonce	MUSIC WORLD/COLUMBIA		23
24	26	35	7	IF U SEEK AMY	M.MARTIN (M.MARTIN,SHELLBACK,S.KOTECHA,A.KRONLUND)	Britney Spears	JIVE/JLG		24
25	9	57	7	I TOLD YOU SO	M.BRIGHT (R.TRAVIS)	Carrie Underwood Featuring Randy Travis	19/ARISTA NASHVILLE		9
26	23	22	14	ROCKIN' THAT THANG	C.STEWART,T.NASH,S.K.HALL (C.A.STEWART,T.NASH,S.K.HALL)	The-Dream	RADIO KILLA/DEF JAM/IDJMG		22
27	36	34	8	HOW DO YOU SLEEP?	S.GARRETT,CLUBBA LANGG (S.GARRETT,R.OGLESBY)	Jesse McCartney Featuring Ludacris	HOLLYWOOD		27
28	22	18	11	CRACK A BOTTLE	DR. DRE (M.MATHERS,C.J.JACKSON, JR.,A.YOUNG,D.PARKER,M.BATSON,E.COOMES,T.LAWRENCE,J.RENARD)	Eminem, Dr. Dre & 50 Cent	SHADY/AFTERMATH/INTERSCOPE		[illegible]
29	29	26	31	LET IT ROCK	K.RUDOLF (K.RUDOLF,D.CARTER)	Kevin Rudolf Featuring Lil Wayne	CASH MONEY/UNIVERSAL REPUBLIC	■	[illegible]
30	31	27	18	I HATE THIS PART	J.JEBERG,CUTFATHER,R.FAIR (W.HECTOR,LUCAS J.JEBERG,M.H.HANSEN)	The Pussycat Dolls	INTERSCOPE		11
31	30	24	24	SINGLE LADIES (PUT A RING ON IT)	C.STEWART,T.NASH (B.KNOWLES,C.A.STEWART,T.NASH,T.HARRELL)	Beyonce	MUSIC WORLD/COLUMBIA	2	1
32	32	29	20	WHITE HORSE	N.CHAPMAN,T.SWIFT (T.SWIFT,L.ROSE)	Taylor Swift	BIG MACHINE		13
33	40	39	11	SECOND CHANCE	R.CAVALLO (B.SMITH,D.BASSETT)	Shinedown	ATLANTIC	●	33
34	42	45	16	DON'T TRUST ME	M.SQUIRE,3OH!3,B.BLANCO (S.FOREMAN,N.MOTTE)	3OH!3	PHOTO FINISH/ATLANTIC/RRP	●	34
35	34	28	35	HOT N COLD	DR. LUKE (K.PERRY,L.GOTTWALD,M.MARTIN)	Katy Perry	CAPITOL	3	3
36	21	11	5	HERE COMES GOODBYE	D.HUFF,RASCAL FLATTS (C.LAGERBERG,C.SLIGH)	Rascal Flatts	LYRIC STREET		11
37	44	50	8	I KNOW YOU WANT ME (CALLE OCHO)	PRICH,N.FASANO (D.WOLINSKY,D.SERAPHINE,S.BOSCO,P.GONELLA,A.C.PEREZ)	Pitbull	ULTRA		37
38	33	–	2	HOT REVOLVER	COOL & DRE (D.CARTER,A.LYONS,M.VALENZANO)	Lil Wayne	CASH MONEY/UNIVERSAL MOTOWN		33
39	54	71	3	GREATEST GAINER/AIRPLAY BOOM BOOM POW	WILL.I.AM,J.BAPTISTE (W.ADAMS,A.PINEDA,S.FERGUSON,J.GOMEZ)	The Black Eyed Peas	WILL.I.AM/INTERSCOPE		39
40	37	33	47	VIVA LA VIDA	B.ENO,M.DRAVS,R.SIMPSON (G.BERRYMAN,J.BUCKLAND,W.CHAMPION,C.MARTIN)	Coldplay	CAPITOL	3	1
41	43	42	11	SHE'S COUNTRY	M.KNOX (D.MYRICK,B.TATUM)	Jason Aldean	BROKEN BOW		41
42	46	49	1?	1, 2, 3, 4	JOHNNY K (T.HIGGENSON)	Plain White T's	HOLLYWOOD		42
43	48	48	6	JAI HO! (YOU ARE MY DESTINY)	[illegible]	A R Rahman & The Pussycat Dolls Feat. Nicole Scherzinger	INTERSCOPE		15
44	41	36	13	IT WON'T BE LIKE THIS FOR LONG	F.ROGERS (D.RUCKER,C.DUBOIS,A.GORLEY)	Darius Rucker	CAPITOL NASHVILLE		36
45	39	31	27	LIVE YOUR LIFE	JUST BLAZE (C.J.HARRIS, JR.,J.SMITH,M.RIDDICK,D.BALAN)	T.I. Featuring Rihanna	DEF JAM/GRAND HUSTLE/IDJMG/ATLANTIC	2	1
46	68	56	7	HOEDOWN THROWDOWN	A.ANDERS,RAZ (A.ANDERS,N.HASSMAN)	Miley Cyrus	WALT DISNEY		46
47	45		26	GOTTA BE SOMEBODY	R.J.LANGE,NICKELBACK,J.MOI (NICKELBACK,C.KROEGER)	Nickelback	ROADRUNNER/RRP		10
48	84	–	1	DON'T FORGET	J.FIELDS,JONAS BROTHERS (D.LOVATO,N.JONAS,J.JONAS,K.JONAS II)	Demi Lovato	HOLLYWOOD		48
49	35	–	2	THEN	F.ROGERS (B.PAISLEY,C.DUBOIS,A.GORLEY)	Brad Paisley	ARISTA NASHVILLE		35
50	38	30	12	DIVA	S.CRAWFORD,S.GARRETT (B.KNOWLES,S.CRAWFORD,S.GARRETT)	Beyonce	MUSIC WORLD/COLUMBIA		19
51	47	47	9	AIN'T I	B.FRANK (L.AUSTIN,C.J.HARRIS, JR.,D.HART,T.CLEMONS)	Yung L.A. Featuring Young Dro & T.I.	GRAND HUSTLE/INTERSCOPE		47
52	61	69	4	TURN MY SWAG ON	NATURAL DISASTER,TOP CAT (D.WAY,A.RANDOLPH,K.MCCONNDEL)	Soulja Boy Tell'em	COLLIPARK/INTERSCOPE		52
53	60	60	12	LUCKY	M.TEREFE (J.MRAZ,C.CAILLAT,T.FAGAN)	Jason Mraz & Colbie Caillat	ATLANTIC/RRP	●	48
54	57	43	5	ALL THE ABOVE	JUST BLAZE (J.COLEMAN,J.SMITH,B.ROSSER,B.RACKLEY,T-PAIN)	Maino Featuring T-Pain	HUSTLE HARD/ATLANTIC		39
55	51	44	11	THINKING OF YOU	B.WALKER,T.BRUNER (K.PERRY)	Katy Perry	CAPITOL		29
56	56	53	5	IT'S AMERICA	T.HEWITT,R.ATKINS (A.PETRAGLIA,B.JAMES)	Rodney Atkins	CURB		52
57	HOT SHOT DEBUT		1	LET'S GET CRAZY	THE COLLECTIVE SMIOI (C.FITZPATRICK,M.KOTCH,D.DERBY,M.SMITH,S.RIDEL,M.NERVO,L.NERVO)	Hannah Montana	WALT DISNEY		57
58	55	55	8	STANKY LEGG	M.DINKINS (M.DINKINS,T.FLOWERS,M.GRIFFITH)	GS Boyz	SWAGG TEAM/JIVE BATTERY		49
59	NEW		1	LOVE WHO YOU LOVE	D.HUFF,RASCAL FLATTS (N.THRASHER,J.SELLERS,P.JENKINS)	Rascal Flatts	LYRIC STREET		59
60	63	67	4	CANDLE (SICK AND TIRED)	M.MAHAFFEY,J.TURZO (THE WHITE TIE AFFAIR)	The White Tie Affair	SLIGHTLY DANGEROUS/EPIC		60
61	58	58	8	DON'T THINK I CAN'T LOVE YOU	J.RITCHEY (J.OWEN,K.MARVEL,J.RITCHEY)	Jake Owen	RCA NASHVILLE		57
62	50	38	20	SWEET THING	D.HUFF,M.POWELL (K.URBAN,M.POWELL)	Keith Urban	CAPITOL NASHVILLE		30
63	59	59	10	RIVER OF LOVE	T.BROWN,G.STRAIT (S.CAMP,B.BURNETTE,D.MORGAN)	George Strait	MCA NASHVILLE		59
64	52	41	18	UNTOUCHED	T.GAD (T.GAD,J.ORIGLIASSO,L.ORIGLIASSO)	The Veronicas	ENGINEROOM/SIRE/WARNER BROS.	■	17
65	NEW		1	KNOCK YOU DOWN	DANJA (F.N.HILLS,K.L.HILSON,K.COSSOM,S.SMITH,M.ARAICA,K.WEST)	Keri Hilson Featuring Kanye West & Ne-Yo	MOSLEY/ZONE 4/INTERSCOPE		65
66	81	75	7	I'M ON A BOAT	WYSHMASTER (A.SAMBERG,A.SCHAFFER,J.TACCONE,A.CHERRINGTON)	The Lonely Island Featuring T-Pain	UNIVERSAL REPUBLIC		65
67	70	66	5	USE SOMEBODY	A.PETRAGLIA,J.KING (C.FOLLOWILL,J.FOLLOWILL,M.FOLLOWILL,N.FOLLOWILL)	Kings Of Leon	RCA/RMG		64
68	67	64	12	THAT'S NOT MY NAME	J.DE MARTINO (J.DE MARTINO,K.WHITE)	The Ting Tings	COLUMBIA		64
69	69	76	4	YOU CAN GET IT ALL	J.DUPRI,LROC (J.DUPRI,J.PHILLIPS,K.EDMONDS,A.REID,D.SIMMONS)	Bow Wow Featuring Johnta Austin	COLUMBIA		69
70	73	74	4	IT HAPPENS	B.GALLIMORE,K.BUSH,J.NETTLES (J.O.NETTLES,K.BUSH,B.PINSON)	Sugarland	MERCURY NASHVILLE		70
71	76	78	4	CARELESS WHISPER	R.PETERSEN,SEETHER (G.MICHAEL,A.J.RIDGELEY)	Seether	WIND-UP		71
72	NEW		1	CRAZIER	N.CHAPMAN,T.SWIFT (T.SWIFT,R.E.ORRALL)	Taylor Swift	WALT DISNEY		72
73	74	68	3	NOTHIN' TO DIE FOR	B.GALLIMORE,T.MCGRAW,D.SMITH (C.WISEMAN,L.T.MILLER)	Tim McGraw	CURB		68
74	72	65	10	MOVE (IF YOU 'W'ANNA)	DA INTERNZ (MIMS,CLARK,PALACIOS)	Mims	AMERICAN KING/CAPITOL		61
75	77	87	4	MAGNIFICENT	J.U.S.T.I.C.E. LEAGUE (W.ROBERTS II,K.CROWE,E.ORTIZ,J.LEGEND,D.HARRIS,A.BOFILL,J.COHEN,N.M.WALDEN)	Rick Ross Featuring John Legend	SLIP-N-SLIDE/DEF JAM/IDJMG		75
76	75	77	4	NEXT TO YOU	J.ROTEM (M.JONES,J.ROTEM)	Mike Jones	ICE AGE/SWISHAHOUSE/ASYLUM		75
77	64	52	20	COWGIRLS DON'T CRY	T.BROWN,R.DUNN,K.BROOKS (R.DUNN,T.MCBRIDE)	Brooks & Dunn Featuring Reba McEntire	ARISTA NASHVILLE		44
78	66	54	19	GOD LOVE HER	T.KEITH (T.KEITH,V.MCGEHE)	Toby Keith	SHOW DOG NASHVILLE		36
79	83	94	3	WHATEVER IT IS	K.STEGALL,Z.BROWN (Z.BROWN,W.DURRETTE)	Zac Brown Band	HOME GROWN/ATLANTIC/BIG PICTURE		79
80	87	79	3	SHUTTIN' DETROIT DOWN	J.RICH (J.RICH,J.D.ANDERSON)	John Rich	WARNER BROS. (NASHVILLE)/WRN		75
81	NEW		1	LIFELINE	J.BAUMGARDNER,PAPA ROACH,J.MICHAEL (T.ESPERANCE,J.SHADDIX,J.MICHAEL)	Papa Roach	DGC/INTERSCOPE		81
82	71	62	8	YOU COMPLETE ME	R.FEEMSTAR (K.M.COLE,T.O.FEEMSTER)	Keyshia Cole	IMANI/GEFFEN/INTERSCOPE		62
83	89	73	16	SHE GOT HER OWN	BUTTER BEATS (S.SMITH,A.JIMENEZ,D.BROWN,J.JACKSON,O.SUMMER)	Ne-Yo Featuring Jamie Foxx & Fabolous	DEF JAM/IDJMG		54
84	93	88	5	RIDE	D.HUFF,M.MCBRIDE (A.DORFF,C.A.ROBBINS,M.DAVEY)	Martina McBride	RCA NASHVILLE		84
85	85	82	6	NEVER EVER	POLOW DA DON,E.WILLIAMS (J.JONES,E.WILLIAMS,E.DEAN,K.GAMBLE,L.A.HUFF,J.JENKINS,C.BRIDGES)	Ciara Featuring Young Jeezy	LAFACE/JLG		72
86	78	80	9	PROM QUEEN	A.CORREA,INFAMOUS (D.CARTER,A.CORREA,M.RODRIQUEZ,S.WOODGETT)	Lil Wayne	CASH MONEY/UNIVERSAL MOTOWN		[illegible]
87	NEW		1	YOU'LL ALWAYS FIND YOUR WAY BACK HOME	M.GERRARD (T.SWIFT,M.JOHNSON)	Hannah Montana	WALT DISNEY		87
88	86	51	3	KISS A GIRL	D.HUFF,K.URBAN (M.POWELL,K.URBAN)	Keith Urban	CAPITOL NASHVILLE		51
89	65	–	2	ALWAYS STRAPPED	MR. BEATZ (B.WILLIAMS,D.CARTER,R.COBB III)	Birdman Featuring Lil Wayne	CASH MONEY/UNIVERSAL MOTOWN		65
90	91	–	2	BOYFRIEND #2	RICO LOVE,E.HOOD,E2 (RICO LOVE,E.GOUDY II,E.HOOD,R.ZAMOR)	Pleasure P	ATLANTIC		90
91	88	84	5	IF THIS ISN'T LOVE	B.KENNEDY (B.SEALS,T.THOMAS,T.THOMAS)	Jennifer Hudson	ARISTA/RMG		84
92	90	72	16	JUST LIKE ME	C.STEWART,T.NASH (C.A.STEWART,T.NASH,C.J.HARRIS, JR.)	Jamie Foxx Featuring T.I.	J/RMG		49
93	99	92	4	KIDS	D.FRIDMANN,MGMT (A.VANWYNGARDEN,B.GOLDWASSER)	MGMT	COLUMBIA		91
94	98	100	3	ONE IN EVERY CROWD	B.CHANCEY (E.MONTGOMERY,I.DEAN,K.TRIBBLE)	Montgomery Gentry	COLUMBIA (NASHVILLE)		94
95	79	63	17	DOWN THE ROAD	B.CANNON,K.CHESNEY (M.MCANALLY)	Kenny Chesney With Mac McAnally	BLUE CHAIR/BNA		47
96	82	81	8	LIONS, TIGERS & BEARS	S.REMI (J.SULLIVAN,S.REMI)	Jazmine Sullivan	J/RMG		74
97	100	–	2	I RUN TO YOU	V.SHAW,P.WORLEY (D.HAYWOOD,C.KELLEY,H.SCOTT,T.DOUGLAS)	Lady Antebellum	CAPITOL NASHVILLE		97
98	NEW		1	ONLY YOU CAN LOVE ME THIS WAY	D.HUFF,K.URBAN (S.MCEWAN,J.REID)	Keith Urban	CAPITOL NASHVILLE		98
99	RE-ENTRY		[illegible]	THE FEAR	G.KURSTIN (L.ALLEN,G.KURSTIN)	Lily Allen	CAPITOL		91
100	97	–	2	ALWAYS THE LOVE SONGS	M.WRUCKE (D.L.MURPHY,G.DUCAS)	Eli Young Band	REPUBLIC/UNIVERSAL SOUTH		[illegible]

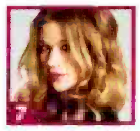

The song jumps 12-10 on Hot 100 Airplay, giving Clarkson her first top 10 on that list since "Because of You" peaked at No. 4 in December 2005.

A 108% digital bump returns Ciara to the top 10 for the first time since 2006's "Get Up." It's her eighth top 10, including three turns as a featured artist, while Timberlake ups his solo top 10 take to 11.

The song increases its download total for a seventh consecutive week (61,000, up 18%) and moves into the top 20 of Hot Digital Songs (27-20).

With the Hot Shot Debut and another new entry at No. 87, the TV character ups her chart total to 15, six more than real-life alter ego Miley Cyrus.

72

Since the beginning of 2008, Swift has charted more Hot 100 songs (16) than any other female artist. Only Lil Wayne (25) and T-Pain (20) have had more. This track comes from the "Hannah Montana: The Movie" soundtrack.

BETWEEN THE BULLETS

LADY GAGA DRAWS A PAIR OF NO. 1s

Lady GaGa becomes the first artist in nearly 10 years to reach the top of the Billboard Hot 100 with her first two chart entries, as "Poker Face" jumps 2-1. The New York native, born Stefani Germanotta, previously led the list for three weeks with "Just Dance" in January.

The last artist to launch with a pair of Hot 100 chart-toppers was Christina Aguilera, who reigned with "Genie in a Bottle" (1999) and "What a Girl Wants" (2000). Among women, Lady GaGa is only the fourth female artist in the last 25 years to open with a pair of No. 1s, joining Aguilera, Mariah Carey (1990) and Tiffany (1987). —*Silvio Pietroluongo*

The most popular songs, according to all-format audience impressions measured by Nielsen Broadcast Data Systems and sales data compiled by Nielsen Soundscan. Greatest Gainer/Digital and Greatest Gainer/Airplay are awarded, respectively, for the largest digital sales and airplay increases on the chart. See Charts Legend for rules and explanations. © 2009, Nielsen Business Media, Inc. and Nielsen SoundScan, Inc. All rights reserved

AIRPLAY MONITORED BY nielsen BDS — SALES DATA COMPILED BY nielsen SoundScan

THE BILLBOARD HOT 100®

This Week	Last Week	2 Weeks Ago	Weeks on Chart	Title	Producer (Songwriter)	Artist	Imprint / Promotion Label	Cert.	Peak Position
1	39	54	4	#1 1 WK GREATEST GAINER/AIRPLAY BOOM BOOM POW	WILL.I.AM,J.BAPTISTE (W.ADAMS,A.PINEDA,S.FERGUSON,J.GOMEZ)	The Black Eyed Peas	WILL.I.AM/INTERSCOPE		1
2	1	2	16	POKER FACE	REDONE (S.GERMANOTTA,N.KHAYAT)	Lady GaGa	STREAMLINE/KONLIVE/CHERRYTREE/INTERSCOPE		1
3	2	[illegible]	10	RIGHT ROUND	[illegible]	Flo Rida	POE BOY/ATLANTIC	2	[illegible]
4	3	3	15	KISS ME THRU THE PHONE	JIM JONSIN (J.G.SCHEFFER,D.SIEGEL,D.WAY)	Soulja Boy Tell 'em Featuring Sammie	COLLIPARK/INTERSCOPE		[illegible]
5	[illegible]	7	12	BLAME IT	C.HENDERSON (J.FOXX,C.HENDERSON,N.L.WALKER,J.T.BROWN,B.R.MELANCHON,J.CONTE, JR.,T-PAIN,B.PRESCOTT)	Jamie Foxx Featuring T-Pain	J/RMG		[illegible]
6	[illegible]	4	18	DEAD AND GONE	J.TIMBERLAKE,R.KNOX (C.J.HARRIS, JR.,J.TIMBERLAKE,R.TADROSS)	T.I. Featuring Justin Timberlake	GRAND HUSTLE/ATLANTIC	■	2
7	11	18	12	GREATEST GAINER/DIGITAL DAY 'N' NITE	DOT DA GENIUS,KID CUDI (S.MESCUDI,O.OMISHORE)	Kid Cudi	DREAM ON/G.O.O.D./UNIVERSAL MOTOWN		7
8	6	5	[illegible]	GIVES YOU HELL	E.VALENTINE (T.RITTER,N.WHEELER,M.KENNERTY,C.GAYLOR)	The All-American Rejects	DOGHOUSE/DGC/INTERSCOPE		4
9	14	16	20	YOU FOUND ME	A.JOHNSON,M.FLYNN (THE FRAY,J.KING,I.SLADE)	The Fray	EPIC	■	[illegible]
10	[illegible]	11	5	THE CLIMB	J.SHANKS (J.ALEXANDER,J.MABE)	Miley Cyrus	WALT DISNEY/HOLLYWOOD		[illegible]
11	9	[illegible]	35	JUST DANCE	REDONE (S.GERMANOTTA,N.KHAYAT,A.THIAM)	Lady GaGa Featuring Colby O'Donis	STREAMLINE/KONLIVE/CHERRYTREE/INTERSCOPE	3	[illegible]
12	[illegible]	6	[illegible]	MY LIFE WOULD SUCK WITHOUT YOU	DR. LUKE,M.MARTIN (L.GOTTWALD,C.KELLY,M.MARTIN)	Kelly Clarkson	19/RCA/RMG		[illegible]
13	10	27	4	LOVE SEX MAGIC	THE Y'S (M.ELIZONDO,R.TADROSS,J.FAUNTLEROY II,J.TIMBERLAKE)	Ciara Featuring Justin Timberlake	LAFACE/JLG		10
14	15	13	30	LOVE STORY	N.CHAPMAN,T.SWIFT (T.SWIFT)	Taylor Swift	BIG MACHINE/UNIVERSAL REPUBLIC		[illegible]
15	12	14	8	I LOVE COLLEGE	M.CAREN (M.CAREN,B.ALLEN,A.ROTH)	Asher Roth	SCHOOLBOY/LOUD/SRC/UNIVERSAL MOTOWN		12
16	[illegible]	15	16	TURNIN ME ON	POLOW DA DON (K.L.HILSON,J.JONES,Z.WALLACE,D.CARTER)	Keri Hilson Featuring Lil Wayne	MOSLEY/ZONE 4/INTERSCOPE		15
17	13	12	18	MAD	STARGATE,NE-YO (S.SMITH,M.S.ERIKSEN,T.E.HERMANSEN)	Ne-Yo	DEF JAM/IDJMG		11
18	23	26	11	HALO	R.TEDDER,B.KNOWLES (B.KNOWLES,R.TEDDER,E.K.BOGART)	Beyonce	MUSIC WORLD/COLUMBIA	●	18
19	16	8	22	HEARTLESS	K.WEST,NO I.D. (K.WEST,E.WILSON,S.MESCUDI,M.JONES)	Kanye West	ROC-A-FELLA/DEF JAM/IDJMG	2	[illegible]
20	21	20	[illegible]	BEAUTIFUL	A.THIAM,JAYLIEN 2010 (A.THIAM,J.WESLEY,C.COLON,J.D.HARROW)	Akon Featuring Colby O'Donis & Kardinal Offishall	KONVICT/UPFRONT/SRC/UNIVERSAL MOTOWN		19
21	24	26	8	IF U SEEK AMY	M.MARTIN (M.MARTIN,SHELLBACK,S.KOTECHA,A.KRONLUND)	Britney Spears	JIVE/JLG		21
22	19	19	[illegible]	SOBER	DANJA (P!NK,F.N.HILLS,K.DICGUARDI,M.ARAICA)	Pink	LAFACE/JLG		15
23	22	24	51	I'M YOURS	M.TEREFE (J.MRAZ)	Jason Mraz	ATLANTIC/RRP	3	6
24	18	17	18	CIRCUS	DR. LUKE,B.BLANCO (L.GOTTWALD,C.KELLY,B.LEVIN)	Britney Spears	JIVE/JLG		3
25	43	[illegible]	7	JAI HO! (YOU ARE MY DESTINY)	[illegible]	A R Rahman & The Pussycat Dolls Feat. Nicole Scherzinger	INTERSCOPE		15
26	27	36	[illegible]	HOW DO YOU SLEEP?	S.GARRETT,CLUBBA LANGG (S.GARRETT,R.OGLESBY)	Jesse McCartney Featuring Ludacris	HOLLYWOOD		26
27	33	40	19	SECOND CHANCE	R.CAVALLO (B.SMITH,D.BASSETT)	Shinedown	ATLANTIC	●	27
28	26	[illegible]	15	ROCKIN' THAT THANG	C.STEWART,T.NASH,S.K.HALL (C.A.STEWART,T.NASH,S.K.HALL)	The-Dream	RADIO KILLA/DEF JAM/IDJMG		22
29	34	42	17	DON'T TRUST ME	M.SQUIRE,3OH!3,B.BLANCO (S.FOREMAN,N.MOTTE)	3OH!3	PHOTO FINISH/ATLANTIC/RRP	●	29
30	29	29	32	LET IT ROCK	K.RUDOLF (K.RUDOLF,D.CARTER)	Kevin Rudolf Featuring Lil Wayne	CASH MONEY/UNIVERSAL REPUBLIC	■	[illegible]
31	20	25	3	SUGAR	[illegible] (T.DILLARD,M.HUMPHREY,H.SIMMONS,K.ROBERSON,C.BATTEY,S.BATTEY,M.LOBINA,G.RANDONE,M.GABUTTI,M.CAREN)	Flo Rida Featuring Wynter	POE BOY/ATLANTIC		20
32	37	44	6	I KNOW YOU WANT ME (CALLE OCHO)	PRICH,N.FASANO (D.WOLINSKY,D.SERAPHINE,S.BOSCO,P.GONELLA,A.C.PEREZ)	Pitbull	ULTRA		32
33	25	9	8	I TOLD YOU SO	M.BRIGHT (R.TRAVIS)	Carrie Underwood Featuring Randy Travis	19/ARISTA NASHVILLE		[illegible]
34	36	[illegible]	6	HERE COMES GOODBYE	D.HUFF,RASCAL FLATTS (C.LAGERBERG,C.SLIGH)	Rascal Flatts	LYRIC STREET		11
35	31	30	25	SINGLE LADIES (PUT A RING ON IT)	C.STEWART,T.NASH (B.KNOWLES,C.A.STEWART,T.NASH,T.HARRELL)	Beyonce	MUSIC WORLD/COLUMBIA	2	[illegible]
36	28	22	12	CRACK A BOTTLE	DR. DRE (M.MATHERS,C.J.JACKSON, JR.,A.YOUNG,D.PARKER,M.BATSON,E.COOMES,T.LAWRENCE,J.RENARD)	Eminem, Dr. Dre & 50 Cent	SHADY/AFTERMATH/INTERSCOPE		1
37	35	34	36	HOT N COLD	DR. LUKE (K.PERRY,L.GOTTWALD,M.MARTIN)	Katy Perry	CAPITOL	3	3
38	30	31	19	I HATE THIS PART	J.JEBERG,CUTFATHER,R.FAIR (W.HECTOR,LUCAS,J.JEBERG,M.H.HANSEN)	The Pussycat Dolls	INTERSCOPE		[illegible]
39	32	32	21	WHITE HORSE	N.CHAPMAN,T.SWIFT (T.SWIFT,L.ROSE)	Taylor Swift	BIG MACHINE		13
40	[illegible]	[illegible]	12	SHE'S COUNTRY	M.KNOX (D.MYRICK,B.TATUM)	Jason Aldean	BROKEN BOW		40
41	42	[illegible]	11	1, 2, 3, 4	JOHNNY K (T.HIGGENSON)	Plain White T's	HOLLYWOOD		41
42	52	61	5	TURN MY SWAG ON	NATURAL DISASTER,TOP CAT (D.WAY,A.RANDOLPH,K.MCCONNOEL)	Soulja Boy Tell'em	COLLIPARK/INTERSCOPE		42
43	[illegible]	[illegible]	48	VIVA LA VIDA	B.ENO,M.DRAVS,R.SIMPSON (G.BERRYMAN,J.BUCKLAND,W.CHAMPION,C.MARTIN)	Coldplay	CAPITOL	3	[illegible]
44	56	56	7	IT'S AMERICA	T.HEWITT,R.ATKINS (A.PETRAGLIA,B.JAMES)	Rodney Atkins	CURB		[illegible]
45	54	57	6	ALL THE ABOVE	JUST BLAZE (J.COLEMAN,J.SMITH,B.ROSSER,B.RACKLEY,T-PAIN)	Maino Featuring T-Pain	HUSTLE HARD/ATLANTIC		39
46	48	84	4	DON'T FORGET	J.FIELDS,JONAS BROTHERS (D.LOVATO,N.JONAS,J.JONAS,K.JONAS II)	Demi Lovato	HOLLYWOOD		46
47	44	41	14	IT WON'T BE LIKE THIS FOR LONG	F.ROGERS (D.RUCKER,C.DUBOIS,A.GORLEY)	Darius Rucker	CAPITOL NASHVILLE		36
48	45	39	[illegible]	LIVE YOUR LIFE	JUST BLAZE (C.J.HARRIS, JR.,J.SMITH,M.RIDDICK,D.BALAN)	T.I. Featuring Rihanna	DEF JAM/GRAND HUSTLE/IDJMG/ATLANTIC	2	1
49	51	47	10	AIN'T I	B.FRANK (L.AUSTIN,C.J.HARRIS, JR.,D.HART,T.C.EMODS)	Yung L.A. Featuring Young Dro & T.I.	GRAND HUSTLE/INTERSCOPE		47
50	47	45	7	GOTTA BE SOMEBODY	R.J.LANGE,NICKELBACK,J.MOI (NICKELBACK,C.KROEGER)	Nickelback	ROADRUNNER/RRP		10
51	49	35	3	THEN	F.ROGERS (B.PAISLEY,C.DUBOIS,A.GORLEY)	Brad Paisley	ARISTA NASHVILLE		35
52	[illegible]	60	13	LUCKY	M.TEREFE (J.MRAZ,C.CAILLAT,T.FAGAN)	Jason Mraz & Colbie Caillat	ATLANTIC/RRP	●	48
53	50	[illegible]	16	DIVA	S.CRAWFORD,S.GARRETT (B.KNOWLES,S.CRAWFORD,S.GARRETT)	Beyonce	MUSIC WORLD/COLUMBIA	●	19
54	65	–	2	KNOCK YOU DOWN	DANJA (F.N.HILLS,K.L.HILSON,K.COSSOM,S.SMITH,M.ARAICA,K.WEST)	Keri Hilson Featuring Kanye West & Ne-Yo	MOSLEY/ZONE 4/INTERSCOPE		54
55	69	69	5	YOU CAN GET IT ALL	J.DUPRI,LROC (J.DUPRI,J.PHILLIPS,K.EDMONDS,A.REID,D.SIMMONS)	Bow Wow Featuring Johnta Austin	COLUMBIA		55
56	68	67	13	THAT'S NOT MY NAME	J.DE MARTINO (J.DE MARTINO,K.WHITE)	The Ting Tings	COLUMBIA	●	56
57	61	58	10	DON'T THINK I CAN'T LOVE YOU	J.RITCHEY (J.OWEN,K.MARVEL,J.RITCHEY)	Jake Owen	RCA NASHVILLE		57
58	70	73	5	IT HAPPENS	B.GALLIMORE,K.BUSH,J.NETTLES (J.O.NETTLES,K.BUSH,B.PINSON)	Sugarland	MERCURY NASHVILLE		58
59	58	55	9	STANKY LEGG	M.DINKINS (M.DINKINS,T.FLOWERS,M.GRIFFITH)	GS Boyz	SWAGG TEAM/JIVE/BATTERY		49
60	63	59	17	RIVER OF LOVE	T.BROWN,G.STRAIT (S.CAMP,B.BURNETTE,D.MORGAN)	George Strait	MCA NASHVILLE		59
61	60	63	5	CANDLE (SICK AND TIRED)	M.MAHAFFEY,J.TURZO (THE WHITE TIE AFFAIR)	The White Tie Affair	SLIGHTLY DANGEROUS/EPIC		60
62	46	68	4	HOEDOWN THROWDOWN	A.ANDERS,RAZ (A.ANDERS,N.HASSMAN)	Miley Cyrus	WALT DISNEY		46
63	HOT SHOT DEBUT		1	COME BACK TO ME	R.CAVALLO (Z.MALOY,E.LIND,A.BJORKLUND)	David Cook	19/RCA/RMG		63
64	67	70	11	USE SOMEBODY	A.PETRAGLIA,J.KING (C.FOLLOWILL,J.FOLLOWILL,M.FOLLOWILL,N.FOLLOWILL)	Kings Of Leon	RCA/RMG		64
65	66	81	8	I'M ON A BOAT	WYSHMASTER (A.SAMBERG,A.SCHAFFER,J.TACCONE,A.CHERRINGTON)	The Lonely Island Featuring T-Pain	UNIVERSAL REPUBLIC		65
66	71	76	5	CARELESS WHISPER	R.PETERSEN,SEETHER (G.MICHAEL,A.J.RIDGELEY)	Seether	WIND-UP		66
67	55	51	12	THINKING OF YOU	B.WALKER,T.BRUNER (K.PERRY)	Katy Perry	CAPITOL		29
68	79	83	4	WHATEVER IT IS	K.STEGALL,Z.BROWN (Z.BROWN,W.DURRETTE)	Zac Brown Band	HOME GROWN/ATLANTIC/BIG PICTURE		68
69	72	–	2	CRAZIER	N.CHAPMAN,T.SWIFT (T.SWIFT,R.E.ORRALL)	Taylor Swift	WALT DISNEY		69
70	75	77	5	MAGNIFICENT	J.U.S.T.I.C.E. LEAGUE (W.ROBERTS II,K.CROWE,E.ORTIZ,J.LEGEND,D.HARRIS,A.BOFILL,J.COHEN,N.M.WALDEN)	Rick Ross Featuring John Legend	SLIP-N-SLIDE/DEF JAM/IDJMG		70
71	76	75	5	NEXT TO YOU	J.ROTEM (M.JONES,J.ROTEM)	Mike Jones	ICE AGE/SWISHAHOUSE/ASYLUM		[illegible]
72	64	[illegible]	19	UNTOUCHED	T.GAD (T.GAD,J.ORIGLIASSO,L.ORIGLIASSO)	The Veronicas	ENGINEROOM/SIRE/WARNER BROS.	■	17
73	73	[illegible]	8	NOTHIN' TO DIE FOR	B.GALLIMORE,T.MCGRAW,D.SMITH (C.WISEMAN,L.T.MILLER)	Tim McGraw	CURB		68
74	74	72	11	MOVE (IF YOU 'W'ANNA)	DA INTERNZ (MIMS,CLARK,PALACIOS)	Mims	AMERICAN KING/CAPITOL		61
75	NEW		1	BE ON YOU	STARGATE,NE-YO (T.DILLARD,S.SMITH,M.S.ERIKSEN,T.E.HERMANSEN)	Flo Rida Featuring Ne-Yo	POE BOY/ATLANTIC		75
76	97	100	3	I RUN TO YOU	V.SHAW,P.WORLEY (D.HAYWOOD,C.KELLEY,H.SCOTT,T.DOUGLAS)	Lady Antebellum	CAPITOL NASHVILLE		76
77	90	91	3	BOYFRIEND #2	RICO LOVE,E.HOOD,E2 (RICO LOVE,E.GOUDY II,E.HOOD,R.ZAMOR)	Pleasure P	ATLANTIC		77
78	80	87	6	SHUTTIN' DETROIT DOWN	J.RICH (J.RICH,J.D.ANDERSON)	John Rich	WARNER BROS. (NASHVILLE)/WRN		75
79	78	66	20	GOD LOVE HER	T.KEITH (T.KEITH,V.MCGEHE)	Toby Keith	SHOW DOG NASHVILLE		36
80	99	–	6	THE FEAR	G.KURSTIN (L.ALLEN,G.KURSTIN)	Lily Allen	CAPITOL		80
81	94	98	4	ONE IN EVERY CROWD	B.CHANCEY (E.MONTGOMERY,I.DEAN,K.TRIBBLE)	Montgomery Gentry	COLUMBIA (NASHVILLE)		81
82	84	93	6	RIDE	D.HUFF,M.MCBRIDE (A.DORFF,C.A.ROBBINS,M.DAVEY)	Martina McBride	RCA NASHVILLE		82
83	65	85	7	NEVER EVER	POLOW DA DON,E.WILLIAMS (J.JONES,E.WILLIAMS,E.DEAN,K.GAMBLE,L.A.HUFF,J.JENKINS,C.BRIDGES)	Ciara Featuring Young Jeezy	LAFACE/JLG		72
84	83	89	17	SHE GOT HER OWN	BUTTER BEATS (S.SMITH,A.JIMENEZ,D.BROWN,J.JACKSON,D.SUMMER)	Ne-Yo Featuring Jamie Foxx & Fabolous	DEF JAM/IDJMG		[illegible]
85	NEW		1	THINGS THAT MATTER	D.HUFF,RASCAL FLATTS (G.LEVOX,K.THRASHER,M.DULANEY)	Rascal Flatts	LYRIC STREET		85
86	82	71	9	YOU COMPLETE ME	R.FEEMSTAR (K.M.COLE,T.D.FEEMSTER)	Keyshia Cole	IMANI/GEFFEN/INTERSCOPE		62
87	91	88	6	IF THIS ISN'T LOVE	B.KENNEDY (B.SEALS,T.THOMAS,T.THOMAS)	Jennifer Hudson	ARISTA/RMG		34
88	81	–	2	LIFELINE	J.BAUMGARDNER,PAPA ROACH,J.MICHAEL,M.FREDERICKSEN (T.ESPERANCE,J.SHADDIX,J.MICHAEL)	Papa Roach	DGC/INTERSCOPE		31
89	88	86	4	KISS A GIRL	D.HUFF,K.URBAN (M.POWELL,K.URBAN)	Keith Urban	CAPITOL NASHVILLE		51
90	NEW		1	SIDEWAYS	B.BEAVERS,D.BENTLEY (J.BEAVERS,D.BENTLEY)	Dierks Bentley	CAPITOL NASHVILLE		90
91	85	78	10	PROM QUEEN	A.CORREA,INFAMOUS (D.CARTER,A.CORREA,M.RODRIQUEZ,S.WOODGETT)	Lil Wayne	CASH MONEY/UNIVERSAL MOTOWN		15
92	38	33	3	HOT REVOLVER	COOL & DRE (D.CARTER,A.LYONS,M.VALENZANO)	Lil Wayne	CASH MONEY/UNIVERSAL MOTOWN		33
93	92	90	17	JUST LIKE ME	C.STEWART,T.NASH (C.A.STEWART,T.NASH,C.J.HARRIS, JR.)	Jamie Foxx Featuring T.I.	J/RMG		49
94	100	97	3	ALWAYS THE LOVE SONGS	M.WRUCKE (D.L.MURPHY,G.DUCAS)	Eli Young Band	REPUBLIC/UNIVERSAL SOUTH		94
95	NEW		1	JUMP	M.CAREN,OLIGEE,T.BARKER (T.DILLARD,M.CAREN,T.BARKER,O.GOLDSTEIN,N.FURTADO,E.DEAN)	Flo Rida Featuring Nelly Furtado	POE BOY/ATLANTIC		95
96	RE-ENTRY		3	SOBEAUTIFUL	MUSIQ SOULCHILD,L.HUTSON, JR. (T.JOHNSON,L.HUTSON JR.)	Musiq Soulchild	ATLANTIC		52
97	37	[illegible]	2	YOU'LL ALWAYS FIND YOUR WAY BACK HOME	M.GERRARD (T.SWIFT,M.JOHNSON)	Hannah Montana	WALT DISNEY		37
98	95	[illegible]	18	DOWN THE ROAD	B.CANNON,K.CHESNEY (M.MCANALLY)	Kenny Chesney With Mac McAnally	BLUE CHAIR/BNA		17
99	93	[illegible]	5	KIDS	D.FRIDMANN,MGMT (A.VANWYNGARDEN,B.GOLDWASSER)	MGMT	COLUMBIA		31
100	RE-ENTRY		3	MY LOVE	T.NASH,L.O.S.,DA MAESTRO (T.NASH,C.MCKINNEY,M.CAREY)	The-Dream Featuring Mariah Carey	RADIO KILLA/DEF JAM/IDJMG		32

1, 2 & 4

Interscope holds down three of the top four slots for the first time since October 2007. You'd have to go back to April 2006 to find a label other than Interscope that has accomplished this feat. (That label was Atlantic.)

7

The Ohio native secures his first top 10 with his inaugural chart entry. Title also surges into the top 10 of Hot Digital Songs (13-6) with a 57% increase to 130,000 downloads.

9

A performance of the track by "American Idol" finalist Matt Giraud spurs sales of the Fray's original (97,000, up 70%), returning the title to the Hot 100 top 10 for the first time in eight weeks.

63

The "American Idol" alumnus reaps the benefit of his return to the show, and his performance of this track, with the top debut on this list and Hot Digital Songs (No. 40, 39,000 downloads).

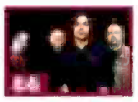

66

With its unlikely update of Wham's 1985 pop smash, the band scores the first top 10 remake on the Modern Rock chart (13-8) since 2004 when 311's reinvention of the Cure's 1989 classic "Love Song" rose to No. 1.

BETWEEN THE BULLETS

BLACK EYED PEAS PLANT FIRST NO. 1

The Black Eyed Peas set the mark for the best single-week and debut download totals by a group as "Boom Boom Pow" shifts 465,000 in its first week. The title easily tops Hot Digital Songs and becomes the act's first Billboard Hot 100 No. 1, with a hefty 39-1 leap. The group's prior best showing on the chart was a No. 3 peak for "Don't Phunk With My Heart" and "My Humps" in 2005. Coldplay set the weekly digital sales record for a group when "Viva La Vida" moved 253,000 in the June 21, 2008, issue. Maroon 5 held the mark for most downloads in a debut week when "Makes Me Wonder" opened with 244,000 in the May 12, 2007, issue. —*Silvio Pietroluongo*

The most popular songs, according to all-format audience impressions measured by Nielsen Broadcast Data Systems and sales data compiled by Nielsen Soundscan. Greatest Gainer/Digital and Greatest Gainer/Airplay are awarded, respectively, for the largest digital sales and airplay increases on the chart. See Charts Legend for rules and explanations. © 2009, Nielsen Business Media, Inc. and Nielsen SoundScan, Inc. All rights reserved.

APR 25 2009 # HOT 100 Billboard

AIRPLAY MONITORED BY nielsen BDS | SALES DATA COMPILED BY nielsen SoundScan

THE BILLBOARD HOT 100

THIS WEEK	LAST WEEK	2 WEEKS AGO	WEEKS ON CHT	TITLE PRODUCER (SONGWRITER)	Artist IMPRINT / PROMOTION LABEL	CERT.	PEAK POSITION
1	1	39	5	#1 2 WKS BOOM BOOM POW WILL.I.AM (W.ADAMS,A.PINEDA,S.FERGUSON,J.GOMEZ)	The Black Eyed Peas WILL.I.AM/INTERSCOPE		1
2	2	1	17	POKER FACE REDONE (S.GERMANOTTA,N.KHAYAT)	Lady GaGa STREAMLINE/KONLIVE/CHERRYTREE/INTERSCOPE		1
3	[illegible]	[illegible]	11	RIGHT ROUND DR. LUKE,KOOL KOJAK (T.DILLARD,L.GOTTWALD,A.GRIGG,J.FRANKS,P.LAWRENCE,B.MARS,A.BAY SCHUCK,P.BURNS,S.COY,M.PERCY,T.LEVER)	Flo Rida POE BOY/ATLANTIC	2	1
4	4	3	16	KISS ME THRU THE PHONE JIM JONSIN (J.G.SCHEFFER,D.SIEGEL,D.WAY)	Soulja Boy Tell 'em Featuring Sammie COLLIPARK/INTERSCOPE		3
5	5	5	13	BLAME IT C.HENDERSON (J.FOXX,C.HENDERSON,N.L.WALKER,J.T.BROWN,B.R.MELANCHON,J.CONTE, JR.,T-PAIN,B.PRESCOTT)	Jamie Foxx Featuring T-Pain J/RMG		5
6	6	4	15	DEAD AND GONE J.TIMBERLAKE,R.KNOX (C.J.HARRIS, JR.,J.TIMBERLAKE,R.TADROSS)	T.I. Featuring Justin Timberlake GRAND HUSTLE/ATLANTIC	■	2
7	7	11	13	GREATEST GAINER/AIRPLAY DAY 'N' NITE DOT DA GENIUS,KID CUDI (S.MESCUDI,O.OMISHORE)	Kid Cudi DREAM ON/G.O.O.D./UNIVERSAL MOTOWN		7
8	10	8	6	GREATEST GAINER/DIGITAL THE CLIMB J.SHANKS (J.ALEXANDER,J.MABE)	Miley Cyrus WALT DISNEY/HOLLYWOOD		6
9	9	14	24	YOU FOUND ME A.JOHNSON,M.FLYNN (THE FRAY,J.KING,I.SLADE)	The Fray EPIC	■	7
10	8	6	20	GIVES YOU HELL E.VALENTINE (T.RITTER,N.WHEELER,M.KENNERTY,C.GAYLOR)	The All-American Rejects DOGHOUSE/DGC/INTERSCOPE		4
11	[illegible]	7	13	MY LIFE WOULD SUCK WITHOUT YOU DR. LUKE,M.MARTIN (L.GOTTWALD,C.KELLY,M.MARTIN)	Kelly Clarkson 19/RCA/RMG		[illegible]
12	11	9	35	JUST DANCE REDONE (S.GERMANOTTA,N.KHAYAT,A.THIAM)	Lady GaGa Featuring Colby O'Donis STREAMLINE/KONLIVE/CHERRYTREE/INTERSCOPE	3	1
13	18	23	12	HALO R.TEDDER,B.KNOWLES (B.KNOWLES,R.TEDDER,E.K.BOGART)	Beyonce MUSIC WORLD/COLUMBIA	●	13
14	14	15	31	LOVE STORY N.CHAPMAN,T.SWIFT (T.SWIFT)	Taylor Swift BIG MACHINE/UNIVERSAL REPUBLIC		[illegible]
15	16	17	17	TURNIN ME ON POLOW DA DON (K.L.HILSON,J.JONES,Z.WALLACE,D.CARTER)	Keri Hilson Featuring Lil Wayne MOSLEY/ZONE 4/INTERSCOPE		15
16	13	10	5	LOVE SEX MAGIC THE Y'S (M.ELIZONDO,R.TADROSS,J.FAUNTLEROY II,J.TIMBERLAKE)	Ciara Featuring Justin Timberlake LAFACE/JLG		10
17	31	20	4	SUGAR DJ MONTAY (T.DILLARD,M.HUMPHREY,H.SIMMONS,K.ROBERSON,C.BATTEY,S.BATTEY,M.LOBINA,G.RANDONE,M.GABUTTI,M.CAREN)	Flo Rida Featuring Wynter POE BOY/ATLANTIC		17
18	15	12	9	I LOVE COLLEGE M.CAREN (M.CAREN,B.ALLEN,A.ROTH)	Asher Roth SCHOOLBOY/LOUD/SRC/UNIVERSAL MOTOWN		12
19	19	16	23	HEARTLESS K.WEST,NO I.D. (K.WEST,E.WILSON,S.MESCUDI,M.JONES)	Kanye West ROC-A-FELLA/DEF JAM/IDJMG	2	[illegible]
20	17	13	19	MAD STARGATE,NE-YO (S.SMITH,M.S.ERIKSEN,T.E.HERMANSEN)	Ne-Yo DEF JAM/IDJMG		[illegible]
21	21	24	9	IF U SEEK AMY M.MARTIN (M.MARTIN,SHELLBACK,S.KOTECHA,A.KRONLUND)	Britney Spears JIVE/JLG		[illegible]
22	27	33	20	SECOND CHANCE R.CAVALLO (B.SMITH,D.BASSETT)	Shinedown ATLANTIC	●	22
23	22	19	20	SOBER DANJA (PINK,F.N.HILLS,K.DIOGUARDI,M.ARAICA)	Pink LAFACE/JLG		15
24	20	21	1[illegible]	BEAUTIFUL A.THIAM,JAYLIEN 2010 (A.THIAM,J.WESLEY,C.COLON,J.D.HARROW)	Akon Featuring Colby O'Donis & Kardinal Offishall KONVICT/UPFRONT/SRC/UNIVERSAL MOTOWN		19
25	29	34	16	DON'T TRUST ME M.SQUIRE,3OH!3,B.BLANCO (S.FOREMAN,N.MOTTE)	3OH!3 PHOTO FINISH/ATLANTIC/RRP	●	25
26	23	22	52	I'M YOURS M.TEREFE (J.MRAZ)	Jason Mraz ATLANTIC/RRP	3	6
27	32	37	7	I KNOW YOU WANT ME (CALLE OCHO) PRICH,N.FASANO (D.WOLINSKY,D.SERAPHINE,S.BOSCO,P.GONELLA,A.C.PEREZ)	Pitbull ULTRA		27
28	62	46	5	HOEDOWN THROWDOWN A.ANDERS,RAZ (A.ANDERS,N.HASSMAN)	Miley Cyrus WALT DISNEY		28
29	33	25	9	I TOLD YOU SO M.BRIGHT (R.TRAVIS)	Carrie Underwood Featuring Randy Travis 19/ARISTA NASHVILLE		9
30	26	27	14	HOW DO YOU SLEEP? S.GARRETT,CLUBBA LANGG (S.GARRETT,R.OGLESBY)	Jesse McCartney Featuring Ludacris HOLLYWOOD		26
31	24	18	19	CIRCUS DR. LUKE,B.BLANCO (L.GOTTWALD,C.KELLY,B.LEVIN)	Britney Spears JIVE/JLG		[illegible]
32	28	26	16	ROCKIN' THAT THANG C.STEWART,T.NASH,S.K.HALL (C.A.STEWART,T.NASH,S.K.HALL)	The-Dream RADIO KILLA/DEF JAM/IDJMG		22
33	34	36	7	HERE COMES GOODBYE D.HUFF,RASCAL FLATTS (C.LAGERBERG,C.SLIGH)	Rascal Flatts LYRIC STREET		[illegible]
34	40	41	12	SHE'S COUNTRY M.KNOX (D.MYRICK,B.TATUM)	Jason Aldean BROKEN BOW		34
35	41	42	12	1, 2, 3, 4 JOHNNY K (T.HIGGENSON)	Plain White T's HOLLYWOOD		35
36	42	52	6	TURN MY SWAG ON NATURAL DISASTER,TOP CAT (D.WAY,A.RANDOLPH,K.MCCONNDEL)	Soulja Boy Tell'em COLLIPARK/INTERSCOPE		36
37	30	29	33	LET IT ROCK K.RUDOLF (K.RUDOLF,D.CARTER)	Kevin Rudolf Featuring Lil Wayne CASH MONEY/UNIVERSAL REPUBLIC	■	5
38	69	72	3	CRAZIER N.CHAPMAN,T.SWIFT (T.SWIFT,R.E.ORRALL)	Taylor Swift WALT DISNEY		38
39	25	43	[illegible]	JAI HO! (YOU ARE MY DESTINY) [illegible]	A R Rahman & The Pussycat Dolls Feat. Nicole Scherzinger INTERSCOPE		15
40	37	35	37	HOT N COLD DR. LUKE (K.PERRY,L.GOTTWALD,M.MARTIN)	Katy Perry CAPITOL	3	3
41	46	48	5	DON'T FORGET J.FIELDS,JONAS BROTHERS (D.LOVATO,N.JONAS,J.JONAS,K.JONAS II)	Demi Lovato HOLLYWOOD		41
42	36	28	12	CRACK A BOTTLE DR. DRE (M.MATHERS,C.J.JACKSON, JR.,A.YOUNG,D.PARKER,M.BATSON,E.COOMES,T.LAWRENCE,J.RENARD)	Eminem, Dr. Dre & 50 Cent SHADY/AFTERMATH/INTERSCOPE		1
43	43	40	41	VIVA LA VIDA B.ENO,M.DRAVS,R.SIMPSON (G.BERRYMAN,J.BUCKLAND,W.CHAMPION,C.MARTIN)	Coldplay CAPITOL	3	1
44	39	32	22	WHITE HORSE N.CHAPMAN,T.SWIFT (T.SWIFT,L.ROSE)	Taylor Swift BIG MACHINE		13
45	58	70	6	IT HAPPENS B.GALLIMORE,K.BUSH,J.NETTLES (J.D.NETTLES,K.BUSH,B.PINSON)	Sugarland MERCURY NASHVILLE		45
46	54	65	7	KNOCK YOU DOWN DANJA (F.N.HILLS,K.L.HILSON,K.COSSOM,S.SMITH,M.ARAICA,K.WEST)	Keri Hilson Featuring Kanye West & Ne-Yo MOSLEY/ZONE 4/INTERSCOPE		46
47	35	31	25	SINGLE LADIES (PUT A RING ON IT) C.STEWART,T.NASH (B.KNOWLES,C.A.STEWART,T.NASH,T.HARRELL)	Beyonce MUSIC WORLD/COLUMBIA	2	1
48	45	54	7	ALL THE ABOVE JUST BLAZE (J.COLEMAN,J.SMITH,B.ROSSER,B.RACKLEY,T-PAIN)	Maino Featuring T-Pain HUSTLE HARD/ATLANTIC		39
49	44	56	8	IT'S AMERICA T.HEWITT,R.ATKINS (A.PETRAGLIA,B.JAMES)	Rodney Atkins CURB		44
50	HOT SHOT DEBUT		1	BEST DAYS OF YOUR LIFE C.LINDSEY (K.PICKLER,T.SWIFT)	Kellie Pickler 19/BNA		50
51	38	30	20	I HATE THIS PART J.JEBERG,CUTFATHER,R.FAIR (W.HECTOR,LUCAS,J.JEBERG,M.H.HANSEN)	The Pussycat Dolls INTERSCOPE		11
52	49	51	11	AIN'T I B.FRANK (L.AUSTIN,C.J.HARRIS, JR.,D.HART,T.CLEMONS)	Yung L.A. Featuring Young Dro & T.I. GRAND HUSTLE/INTERSCOPE		47
53	56	68	14	THAT'S NOT MY NAME J.DE MARTINO (J.DE MARTINO,K.WHITE)	The Ting Tings COLUMBIA	●	53
54	51	49	4	THEN F.ROGERS (B.PAISLEY,C.DUBOIS,A.GORLEY)	Brad Paisley ARISTA NASHVILLE		35
55	76	97	4	I RUN TO YOU V.SHAW,P.WORLEY (D.HAYWOOD,C.KELLEY,H.SCOTT,T.DOUGLAS)	Lady Antebellum CAPITOL NASHVILLE		55
56	55	69	6	YOU CAN GET IT ALL J.DUPRI,LROC (J.DUPRI,J.PHILLIPS,K.EDMONDS,A.REID,D.SIMMONS)	Bow Wow Featuring Johnta Austin COLUMBIA		55
57	61	60	8	CANDLE (SICK AND TIRED) M.MAHAFFEY,J.TURZO (THE WHITE TIE AFFAIR)	The White Tie Affair SLIGHTLY DANGEROUS/EPIC		57
58	47	[illegible]	15	IT WON'T BE LIKE THIS FOR LONG F.ROGERS (D.RUCKER,C.DUBOIS,A.GORLEY)	Darius Rucker CAPITOL NASHVILLE		36
59	52	53	14	LUCKY M.TEREFE (J.MRAZ,C.CAILLAT,T.FAGAN)	Jason Mraz & Colbie Caillat ATLANTIC/RRP	●	48
60	57	61	11	DON'T THINK I CAN'T LOVE YOU J.RITCHEY (J.OWEN,K.MARVEL,J.RITCHEY)	Jake Owen RCA NASHVILLE		57
61	89	88	5	KISS A GIRL D.HUFF,K.URBAN (M.POWELL,K.URBAN)	Keith Urban CAPITOL NASHVILLE		51
62	53	50	17	DIVA S.CRAWFORD,S.GARRETT (B.KNOWLES,S.CRAWFORD,S.GARRETT)	Beyonce MUSIC WORLD/COLUMBIA	●	19
63	64	67	11	USE SOMEBODY A.PETRAGLIA,J.KING (C.FOLLOWILL,J.FOLLOWILL,M.FOLLOWILL,N.FOLLOWILL)	Kings Of Leon RCA/RMG		63
64	59	58	[illegible]	STANKY LEGG M.DINKINS (M.DINKINS,T.FLOWERS,M.GRIFFITH)	GS Boyz SWAGG TEAM/JIVE/BATTERY		49
65	70	75	6	MAGNIFICENT J.U.S.T.I.C.E. LEAGUE,W.ROBERTS (W.ROBERTS,K.K.CROWE,E.ORTIZ,J.LEGEND,D.HARRIS,A.BOFILL,J.COHEN,N.M.WALDEN)	Rick Ross Featuring John Legend SLIP-N-SLIDE/DEF JAM/IDJMG		65
66	66	71	6	CARELESS WHISPER R.PETERSEN,SEETHER (G.MICHAEL,A.J.RIDGELEY)	Seether WIND-UP		66
67	81	94	5	ONE IN EVERY CROWD B.CHANCEY (E.MONTGOMERY,J.DEAN,K.TRIBBLE)	Montgomery Gentry COLUMBIA (NASHVILLE)		67
68	67	55	13	THINKING OF YOU B.WALKER,T.BRUNER (K.PERRY)	Katy Perry CAPITOL		29
69	68	79	5	WHATEVER IT IS K.STEGALL,Z.BROWN (Z.BROWN,W.DURRETTE)	Zac Brown Band HOME GROWN/ATLANTIC/BIG PICTURE		68
70	77	[illegible]	4	BOYFRIEND #2 RICO LOVE,E.HODD,E2 (RICO LOVE,E.GOUDY II,E.HOOD,R.ZAMOR)	Pleasure P ATLANTIC		70
71	65	66	9	I'M ON A BOAT WYSHMASTER (A.SAMBERG,A.SCHAFFER,J.TACCONE,A.CHERRINGTON)	The Lonely Island Featuring T-Pain UNIVERSAL REPUBLIC		65
72	NEW		1	BUTTERFLY FLY AWAY G.BALLARD,A.SILVESTRI (G.BALLARD,A.SILVESTRI)	Miley Cyrus & Billy Ray Cyrus WALT DISNEY		72
73	73	73	9	NOTHIN' TO DIE FOR B.GALLIMORE,T.MCGRAW,D.SMITH (C.WISEMAN,L.T.MILLER)	Tim McGraw CURB		68
74	71	76	6	NEXT TO YOU J.ROTEM (M.JONES,J.ROTEM)	Mike Jones ICE AGE/SWISHAHOUSE/ASYLUM		[illegible]
75	RE-ENTRY		2	LET'S GET CRAZY THE COLLECTIVE,SMIDI (C.FITZPATRICK,M.KOTCH,D.DERBY,M.SMITH,S.RIDEL,M.NERVO,L.NERVO)	Hannah Montana WALT DISNEY		57
76	78	80	7	SHUTTIN' DETROIT DOWN J.RICH (J.RICH,J.D.ANDERSON)	John Rich WARNER BROS. (NASHVILLE)/WRN		75
77	74	74	12	MOVE (IF YOU 'W'ANNA) DA INTERNZ (MIMS,CLARK,PALACIOS)	Mims AMERICAN KING/CAPITOL		61
78	60	65	18	RIVER OF LOVE T.BROWN,G.STRAIT (S.CAMP,B.BURNETTE,D.MORGAN)	George Strait MCA NASHVILLE		59
79	NEW		1	IMMA PUT IT ON HER BLAZE (J.CRAWFORD,J.ROBINSON,W.TAYLOR,R.CURRY,Q.MOSLEY,B.ANDREWS,M.MCCLUNNEY,R.YOUNG,K.JOHNSON)	DAY26 Featuring P. Diddy & Yung Joc BAD BOY/ATLANTIC		79
80	NEW		1	UNSTOPPABLE D.HUFF,RASCAL FLATTS (J.DEMARCUS,H.LINDSEY,J.T.SLATER)	Rascal Flatts LYRIC STREET		80
81	72	64	20	UNTOUCHED T.GAD (T.GAD,J.ORIGLIASSO,L.ORIGLIASSO)	The Veronicas ENGINEROOM/SIRE/WARNER BROS.	■	17
82	83	85	8	NEVER EVER POLOW DA DON,E.WILLIAMS (J.JONES,E.WILLIAMS,E.DEAN,K.GAMBLE,L.A.HUFF,J.JENKINS,C.BRIDGES)	Ciara Featuring Young Jeezy LAFACE/JLG		72
83	80	99	7	THE FEAR G.KURSTIN (L.ALLEN,G.KURSTIN)	Lily Allen CAPITOL		80
84	90	–	2	SIDEWAYS B.BEAVERS,D.BENTLEY (J.BEAVERS,D.BENTLEY)	Dierks Bentley CAPITOL NASHVILLE		84
85	84	83	18	SHE GOT HER OWN BUTTER BEATS (S.SMITH,A.JIMENEZ,D.BROWN,J.JACKSON,D.SUMMER)	Ne-Yo Featuring Jamie Foxx & Fabolous DEF JAM/IDJMG		54
86	87	91	7	IF THIS ISN'T LOVE B.KENNEDY (B.SEALS,T.THOMAS,T.THOMAS)	Jennifer Hudson ARISTA/RMG		84
87	82	84	7	RIDE D.HUFF,M.MCBRIDE (A.DORFF,C.A.ROBBINS,M.DAVEY)	Martina McBride RCA NASHVILLE		82
88	97	87	3	YOU'LL ALWAYS FIND YOUR WAY BACK HOME M.GERRARD (T.SWIFT,M.JOHNSON)	Hannah Montana WALT DISNEY		87
89	96	–	4	SOBEAUTIFUL MUSIQ SOULCHILD,L.HUTSON, JR. (T.JOHNSON,L.HUTSON JR.)	Musiq Soulchild ATLANTIC		89
90	NEW		1	NOT MEANT TO BE H.BENSON (T.CONNOLLY,K.O.OGUARO,D.BRENNER,D.BACK)	Theory Of A Deadman 604/ROADRUNNER/RRP		90
91	NEW		1	BIRTHDAY SEX M.SCHULTZ (J.FELTON,K.JAMES)	Jeremih MICK SCHULTZ PRODUCTIONS/DEF JAM/IDJMG		91
92	NEW		1	SISSY'S SONG K.STEGALL (A.JACKSON)	Alan Jackson ARISTA NASHVILLE		92
93	86	82	10	YOU COMPLETE ME R.FEEMSTAR (K.M.COLE,T.O.FEEMSTER)	Keyshia Cole IMANI/GEFFEN/INTERSCOPE		62
94	91	86	11	PROM QUEEN A.CORREA,INFAMOUS (D.CARTER,A.CORREA,M.RODRIQUEZ,S.WOODGETT)	Lil Wayne CASH MONEY/UNIVERSAL MOTOWN		15
95	94	100	4	ALWAYS THE LOVE SONGS M.WRUCKE (D.L.MURPHY,G.DUCAS)	Eli Young Band REPUBLIC/UNIVERSAL SOUTH		94
96	99	93	6	KIDS D.FRIDMANN,MGMT (A.VANWYNGARDEN,B.GOLDWASSER)	MGMT COLUMBIA		91
97	100	–	4	MY LOVE T.NASH,L.O.S. DA MAESTRO (T.NASH,C.MCKINNEY,M.CAREY)	The-Dream Featuring Mariah Carey RADIO KILLA/DEF JAM/IDJMG		82
98	RE-ENTRY		3	MARRY FOR MONEY F.ROGERS (D.TURNBULL,J.MELTON)	Trace Adkins CAPITOL NASHVILLE		98
99	93	92	1[illegible]	JUST LIKE ME C.STEWART,T.NASH (C.A.STEWART,T.NASH,C.J.HARRIS, JR.)	Jamie Foxx Featuring T.I. J/RMG		49
100	NEW		1	WHERE I'M FROM D.GEHMAN (P.DAVIS,J.LEATHERS)	Jason Michael Carroll ARISTA NASHVILLE		100

The title is the 22nd in the history of the Hot 100 to spend at least a year on the list. The most recent song to do so was "Before He Cheats" by Carrie Underwood (64 weeks) in 2007.

The Latin superstar reaches a new Hot 100 high, surpassing the No. 30 peak for "Krazy" last October. Song ranks at No. 3 on Latin Rhythm Airplay, viewable at billboard.biz/charts.

The rendition of "Mad World" by Adam Lambert on April 7 airing of "American Idol" spurs a 1,220% download increase for Michael Andrews Featuring Gary Jules's 2001 recording. It debuts on Hot Digital Songs at No. 36 (44,000).

Her return engagement on the April 8 "American Idol" results in 47,000 downloads and a Hot Shot Debut tag on this list. Song moves 28-27 on Hot Country Songs.

The act is expected to open in the top five of the Billboard 200 next issue with its sophomore set, "Forever in a Day."

BETWEEN THE BULLETS

HANNAH MONTANA'S MOVIE MAGIC

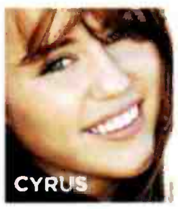

Aided by Easter shopping and a No. 1 film ($34 million), the soundtrack to "Hannah Montana: The Movie" rebounds 5-2 on the Billboard 200, more than doubling its total from last week to 196,000 units. The current rank and sum represent a new high for the set, which sees six of its tracks either move up or debut on the Billboard Hot 100. Star Miley Cyrus rebounds 10-8 with "The Climb," which takes Greatest Gainer/Digital honors (190,000 downloads, up 37%), and steps 62-28 with the film's dance craze "Hoedown Throwdown" (90,000, up 119%). Taylor Swift's soundtrack cut "Crazier" also makes great strides, shifting 69-38 (70,000, up 87%). —*Silvio Pietroluongo*

The most popular songs, according to all-format audience impressions measured by Nielsen Broadcast Data Systems and sales data compiled by Nielsen Soundscan. Greatest Gainer/Airplay and Greatest Gainer/Digital are awarded, respectively, for the largest digital sales and airplay increases on the chart. See Charts Legend for rules and explanations. © 2009, Nielsen Business Media, Inc. and Nielsen SoundScan, Inc. All rights reserved.

AIRPLAY MONITORED BY nielsen BDS | SALES DATA COMPILED BY nielsen SoundScan

THE BILLBOARD HOT 100®

THIS WEEK	LAST WEEK	2 WEEKS AGO	WEEKS ON CHT	TITLE / PRODUCER (SONGWRITER)	Artist / IMPRINT / PROMOTION LABEL	CERT.	PEAK POSITION
1	1	1	6	#1 3 WKS GREATEST GAINER/AIRPLAY **BOOM BOOM POW** / WILL.I.AM (W.ADAMS,A.PINEDA,S.FERGUSON,J.GOMEZ)	The Black Eyed Peas / WILL.I.AM/INTERSCOPE		1
2	2	2	18	**POKER FACE** / REDONE (S.GERMANOTTA,N.KHAYAT)	Lady GaGa / STREAMLINE/KONLIVE/CHERRYTREE/INTERSCOPE		1
3	[illegible]	[illegible]	12	**RIGHT ROUND** / DR. LUKE,KOOL KOJAK (T.DILLARD,L.GOTTWALD,A.GRIGG,J.FRANKS,P.LAWRENCE,B.MARS,A.BAY,SCHUCK,P.BURNS,S.COY,M.PERCY,T.LEVER)	Flo Rida / POE BOY/ATLANTIC	2	[illegible]
4	8	10	7	**THE CLIMB** / J.SHANKS (J.ALEXANDER,J.MABE)	Miley Cyrus / WALT DISNEY/HOLLYWOOD		[illegible]
5	4	4	17	**KISS ME THRU THE PHONE** / JIM JONSIN (J.G.SCHEFFER,D.SIEGEL,D.WAY)	Soulja Boy Tell 'em Featuring Sammie / COLLIPARK/INTERSCOPE		[illegible]
6	7	7	14	**DAY 'N' NITE** / DOT DA GENIUS,KID CUDI (S.MESCUDI,O.OMISHORE)	Kid Cudi / DREAM ON/G.O.O.D./UNIVERSAL MOTOWN		6
7	5	[illegible]	14	**BLAME IT** / C.HENDERSON (J.FOXX,C.HENDERSON,N.L.WALKER,J.T.BROWN,J.R.MELANCHON,J.CONTE,JR.,T-PAIN,B.PRESCOTT)	Jamie Foxx Featuring T-Pain / J/RMG		[illegible]
8	6	6	20	**DEAD AND GONE** / J.TIMBERLAKE,R.KNOX (C.J.HARRIS, JR.,J.TIMBERLAKE,R.TADROSS)	T.I. Featuring Justin Timberlake / GRAND HUSTLE/ATLANTIC	■	2
9	HOT SHOT DEBUT		1	**WE MADE YOU** / DR. DRE,EMINEM (M.MATHERS,A.YOUNG,M.BATSON,D.PARKER,T.LAWRENCE,W.EGAN)	Eminem / WEB/SHADY/AFTERMATH/INTERSCOPE		9
10	9	9	22	**YOU FOUND ME** / A.JOHNSON,M.FLYNN (THE FRAY,J.KING,I.SLADE)	The Fray / EPIC	■	7
11	10	8	22	**GIVES YOU HELL** / E.VALENTINE (T.RITTER,N.WHEELER,M.KENNERTY,C.GAYLOR)	The All-American Rejects / DGCHOUSE/DGC/INTERSCOPE		[illegible]
12	13	18	13	**HALO** / R.TEDDER,B.KNOWLES (B.KNOWLES,R.TEDDER,E.KIDD BOGART)	Beyonce / MUSIC WORLD/COLUMBIA	●	12
13	11	12	14	**MY LIFE WOULD SUCK WITHOUT YOU** / DR. LUKE,M.MARTIN (L.GOTTWALD,C.KELLY,M.MARTIN)	Kelly Clarkson / 19/RCA/RMG		1
14	12	11	37	**JUST DANCE** / REDONE (S.GERMANOTTA,N.KHAYAT,A.THIAM)	Lady GaGa Featuring Colby O'Donis / STREAMLINE/KONLIVE/CHERRYTREE/INTERSCOPE	3	1
15	17	31	5	**SUGAR** / DJ MONTAY (T.DILLARD,M.HUMPHREY,H.SIMMONS,K.ROBERSON,C.BATTEY,S.BATTEY,M.LOBINA,G.RANDONE,M.GABUTTI,M.CAREN)	Flo Rida Featuring Wynter / POE BOY/ATLANTIC		15
16	14	14	32	**LOVE STORY** / N.CHAPMAN,T.SWIFT (T.SWIFT)	Taylor Swift / BIG MACHINE/UNIVERSAL REPUBLIC		4
17	38	69	4	GREATEST GAINER/DIGITAL **CRAZIER** / N.CHAPMAN,T.SWIFT (T.SWIFT,R.E.ORRALL)	Taylor Swift / WALT DISNEY		17
18	28	62	8	**HOEDOWN THROWDOWN** / A.ANDERS,RAZ (A.ANDERS,N.HASSMAN)	Miley Cyrus / WALT DISNEY		18
19	25	29	19	**DON'T TRUST ME** / M.SQUIRE,3OH!3,B.BLANCO (S.FOREMAN,N.MOTTE)	3OH!3 / PHOTO FINISH/ATLANTIC/RRP	●	19
20	22	27	21	**SECOND CHANCE** / R.CAVALLO (B.SMITH,D.BASSETT)	Shinedown / ATLANTIC	●	20
21	15	16	18	**TURNIN ME ON** / POLOW DA DON (K.L.HILSON,J.JONES,Z.WALLACE,D.CARTER)	Keri Hilson Featuring Lil Wayne / MOSLEY/ZONE 4/INTERSCOPE		15
22	21	21	10	**IF U SEEK AMY** / M.MARTIN (M.MARTIN,SHELLBACK,S.KOTECHA,A.KRONLUND)	Britney Spears / JIVE/JLG		21
23	27	32	8	**I KNOW YOU WANT ME (CALLE OCHO)** / PRICH,N.FASANO (D.WOLINSKY,D.SERAPHINE,S.BOSCO,P.GONELLA,A.C.PEREZ)	Pitbull / ULTRA		23
24	18	15	10	**I LOVE COLLEGE** / M.CAREN,S.H.ALLEN III (M.CAREN,S.H.ALLEN III,A.ROTH,K.ROBINSON,N.ROBINSON, JR.,L.MOORER III)	Asher Roth / SCHOOLBOY/LOUD/SRC/UNIVERSAL MOTOWN		12
25	16	13	6	**LOVE SEX MAGIC** / THE Y'S (M.ELIZONDO,R.TADROSS,J.FAUNTLEROY II,J.TIMBERLAKE)	Ciara Featuring Justin Timberlake / LAFACE/JLG		10
26	23	22	21	**SOBER** / DANJA (PINK,F.N.HILLS,K.DIOGUARDI,M.AFAICA)	Pink / LAFACE/JLG		15
27	26	23	53	**I'M YOURS** / M.TEREFE (J.MRAZ)	Jason Mraz / ATLANTIC/RRP	3	[illegible]
28	20	17	29	**MAD** / STARGATE,NE-YO (S.SMITH,M.S.ERIKSEN,T.E.HERMANSEN)	Ne-Yo / DEF JAM/IDJMG		11
29	24	20	20	**BEAUTIFUL** / A.THIAM,JAYLIEN 2010 (A.THIAM,J.WESLEY,C.COLON,J.D.FARROW)	Akon Featuring Colby O'Donis & Kardinal Offishall / KONVICT/UPFRONT/SRC/UNIVERSAL MOTOWN		19
30	36	42	7	**TURN MY SWAG ON** / NATURAL DISASTER,TOP CAT (D.WAY,A.RANDOLPH,K.MCCONNELL)	Soulja Boy Tell'em / COLLIPARK/INTERSCOPE		30
31	30	26	11	**HOW DO YOU SLEEP?** / S.GARRETT,CLUBBA LANGG (S.GARRETT,R.OGLESBY)	Jesse McCartney Featuring Ludacris / HOLLYWOOD		26
32	19	19	24	**HEARTLESS** / K.WEST,NO I.D. (K.WEST,E.WILSON,S.MESCUDI,M.JONES)	Kanye West / ROC-A-FELLA/DEF JAM/IDJMG	2	2
33	33	34	8	**HERE COMES GOODBYE** / D.HUFF,RASCAL FLATTS (C.LAGERBERG,C.SLIGH)	Rascal Flatts / LYRIC STREET		[illegible]
34	32	28	17	**ROCKIN' THAT THANG** / C.STEWART,T.NASH,S.K.HALL (C.A.STEWART,T.NASH,S.K.HALL)	The-Dream / RADIO KILLA/DEF JAM/IDJMG		22
35	34	40	14	**SHE'S COUNTRY** / M.KNOX (D.MYRICK,B.TATUM)	Jason Aldean / BROKEN BOW		34
36	35	41	13	**1, 2, 3, 4** / JOHNNY K (T.HIGGENSON)	Plain White T's / HOLLYWOOD		35
37	29	33	10	**I TOLD YOU SO** / M.BRIGHT (R.TRAVIS)	Carrie Underwood Featuring Randy Travis / 19/ARISTA NASHVILLE		9
38	31	24	20	**CIRCUS** / DR. LUKE,B.BLANCO (L.GOTTWALD,C.KELLY,B.LEVIN)	Britney Spears / JIVE/JLG		3
39	46	54	4	**KNOCK YOU DOWN** / DANJA (F.N.HILLS,K.L.HILSON,K.COSSOM,S.SMITH,M.FRAICA,K.WEST)	Keri Hilson Featuring Kanye West & Ne-Yo / MOSLEY/ZONE 4/INTERSCOPE		39
40	NEW		1	**KNOW YOUR ENEMY** / GREEN DAY,B.VIG (GREEN DAY)	Green Day / REPRISE		40
41	37	30	34	**LET IT ROCK** / K.RUDOLF (K.RUDOLF,D.CARTER)	Kevin Rudolf Featuring Lil Wayne / CASH MONEY/UNIVERSAL REPUBLIC	■	5
42	48	45	8	**ALL THE ABOVE** / JUST BLAZE (J.COLEMAN,J.SMITH,B.ROSSER,B.RACKLEY,T-PAIN)	Maino Featuring T-Pain / HUSTLE HARD/ATLANTIC		39
43	40	37	38	**HOT N COLD** / DR. LUKE (K.PERRY,L.GOTTWALD,M.MARTIN)	Katy Perry / CAPITOL	3	3
44	45	58	7	**IT HAPPENS** / B.GALLIMORE,K.BUSH,J.NETTLES (J.O.NETTLES,K.BUSH,B.PINSON)	Sugarland / MERCURY NASHVILLE		44
45	43	43	50	**VIVA LA VIDA** / B.ENO,M.DRAVS,R.SIMPSON (G.BERRYMAN,J.BUCKLAND,W.CHAMPION,C.MARTIN)	Coldplay / CAPITOL	3	1
46	54	51	5	**THEN** / F.ROGERS (B.PAISLEY,C.DUBOIS,A.GORLEY)	Brad Paisley / ARISTA NASHVILLE		35
47	49	44	9	**IT'S AMERICA** / T.HEWITT,R.ATKINS (A.PETRAGLIA,B.JAMES)	Rodney Atkins / CURB		44
48	[illegible]	–	2	**BEST DAYS OF YOUR LIFE** / C.LINDSEY (K.PICKLER,T.SWIFT)	Kellie Pickler / 19/BNA		48
49	[illegible]	36	14	**CRACK A BOTTLE** / DR. DRE (M.MATHERS,C.J.JACKSON, JR.,A.YOUNG,D.PARKER,M.BATSON,E.COOMES,T.LAWRENCE,J.RENARD)	Eminem, Dr. Dre & 50 Cent / SHADY/AFTERMATH/INTERSCOPE		[illegible]
50	47	35	27	**SINGLE LADIES (PUT A RING ON IT)** / C.STEWART,T.NASH (B.KNOWLES,C.A.STEWART,T.NASH,T.HARRELL)	Beyonce / MUSIC WORLD/COLUMBIA	2	[illegible]
51	58	47	18	**IT WON'T BE LIKE THIS FOR LONG** / F.ROGERS (D.RUCKER,C.DUBOIS,A.GORLEY)	Darius Rucker / CAPITOL NASHVILLE		36
52	52	49	12	**AIN'T I** / B.FRANK (L.AUSTIN,C.J.HARRIS, JR.,D.HART,T.CLEMONS)	Yung L.A. Featuring Young Dro & T.I. / GRAND HUSTLE/INTERSCOPE		47
53	41	46	6	**DON'T FORGET** / J.FIELDS,JONAS BROTHERS (D.LOVATO,N.JONAS,J.JONAS,K.JONAS II)	Demi Lovato / HOLLYWOOD		41
54	53	56	15	**THAT'S NOT MY NAME** / J.DE MARTINO (J.DE MARTINO,K.WHITE)	The Ting Tings / COLUMBIA	●	53
55	56	55	7	**YOU CAN GET IT ALL** / J.DUPRI,LROC (J.DUPRI,J.PHILLIPS,K.EDMONDS,A.REID,O.SIMMONS)	Bow Wow Featuring Johnta Austin / COLUMBIA		55
56	72	–	2	**BUTTERFLY FLY AWAY** / G.BALLARD,A.SILVESTRI (G.BALLARD,A.SILVESTRI)	Miley Cyrus & Billy Ray Cyrus / WALT DISNEY		56
57	39	25	9	**JAI HO! (YOU ARE MY DESTINY)** / A.R.RAHMAN,R.FAIR,N.SCHERZINGER (A.R.RAHMAN,G.SHAH,T.SHAH,N.SCHERZINGER,E.DEAN,R.FAIR,E.K.BOGART,E.NURLD QUINONES,N.THORBOURNE,N.THORBOURNE,C.THORBOURNE)	A R Rahman & The Pussycat Dolls Feat. Nicole Scherzinger / INTERSCOPE		15
58	55	76	5	**I RUN TO YOU** / V.SHAW,P.WORLEY (D.HAYWOOD,C.KELLEY,H.SCOTT,T.DOUGLAS)	Lady Antebellum / CAPITOL NASHVILLE		55
59	70	77	5	**BOYFRIEND #2** / RICO LOVE,E.HOOD,E2 (RICO LOVE,E.GOUDY II,E.HOOD,R.ZAMOR)	Pleasure P / ATLANTIC		59
60	59	52	15	**LUCKY** / M.TEREFE (J.MRAZ,C.CAILLAT,T.FAGAN)	Jason Mraz & Colbie Caillat / ATLANTIC/RRP	●	48
61	63	64	12	**USE SOMEBODY** / A.PETRAGLIA,J.KING (C.FOLLOWILL,J.FOLLOWILL,M.FOLLOWILL,N.FOLLOWILL)	Kings Of Leon / RCA/RMG		61
62	65	70	7	**MAGNIFICENT** / JUSTICE LEAGUE (W.ROBERTS II,K.CROWE,E.ORTIZ,J.LEGEND,D.HARRIS,A.BOTFIELD,J.COHEN,M.WALDEN)	Rick Ross Featuring John Legend / SLIP-N-SLIDE/DEF JAM/IDJMG		62
63	86	87	3	**IF THIS ISN'T LOVE** / B.KENNEDY (B.SEALS,T.THOMAS,T.THOMAS)	Jennifer Hudson / ARISTA/RMG		63
64	69	68	6	**WHATEVER IT IS** / K.STEGALL,Z.BROWN (Z.BROWN,W.DURRETTE)	Zac Brown Band / HOME GROWN/ATLANTIC/BIG PICTURE		64
65	61	89	6	**KISS A GIRL** / D.HUFF,K.URBAN (M.POWELL,K.URBAN)	Keith Urban / CAPITOL NASHVILLE		61
66	64	59	11	**STANKY LEGG** / M.DINKINS (M.DINKINS,T.FLOWERS,M.GRIFFITH)	GS Boyz / SWAGG TEAM/JIVE/BATTERY		49
67	91	–	2	**BIRTHDAY SEX** / M.SCHULTZ (J.FELTON,K.JAMES)	Jeremih / MICK SCHULTZ PRODUCTIONS/DEF JAM/IDJMG		67
68	66	66	7	**CARELESS WHISPER** / R.PETERSEN,SEETHER (G.MICHAEL,A.J.RIDGELEY)	Seether / WIND-UP		66
69	57	61	7	**CANDLE (SICK AND TIRED)** / M.MAHAFFEY,J.TURZO (THE WHITE TIE AFFAIR)	The White Tie Affair / SLIGHTLY DANGEROUS/EPIC		57
70	67	81	6	**ONE IN EVERY CROWD** / B.CHANCEY (E.MONTGOMERY,I.DEAN,K.TRIBBLE)	Montgomery Gentry / COLUMBIA (NASHVILLE)		67
71	74	71	7	**NEXT TO YOU** / J.ROTEM (M.JONES,J.ROTEM)	Mike Jones / ICE AGE/SWISHAHOUSE/ASYLUM		71
72	60	57	12	**DON'T THINK I CAN'T LOVE YOU** / J.RITCHEY (J.OWEN,K.MARVEL,J.RITCHEY)	Jake Owen / RCA NASHVILLE		57
73	71	65	10	**I'M ON A BOAT** / WYSHMASTER (A.SAMBERG,A.SCHAFFER,J.TACCONE,A.CHERRINGTON)	The Lonely Island Featuring T-Pain / UNIVERSAL REPUBLIC		65
74	84	90	3	**SIDEWAYS** / B.BEAVERS,D.BENTLEY (J.BEAVERS,D.BENTLEY)	Dierks Bentley / CAPITOL NASHVILLE		74
75	73	73	10	**NOTHIN' TO DIE FOR** / B.GALLIMORE,T.MCGRAW,D.SMITH (C.WISEMAN,L.T.MILLER)	Tim McGraw / CURB		68
76	90	–	2	**NOT MEANT TO BE** / H.BENSON (T.CONNOLLY,K.D.OGUARDI,D.BRENNER,D.BACK)	Theory Of A Deadman / 604/ROADRUNNER/RRP		76
77	62	53	18	**DIVA** / S.CRAWFORD,S.GARRETT (E.KNOWLES,S.CRAWFORD,S.GARRETT)	Beyonce / MUSIC WORLD/COLUMBIA	●	19
78	NEW		1	**WELCOME TO THE WORLD** / K.RUDOLF,ILL FACTOR (K.RUDOLF,J.KASHER,W.ROBERTS II,I.CORRALIZER)	Kevin Rudolf Featuring Rick Ross / CASH MONEY/UNIVERSAL REPUBLIC		78
79	79	–	2	**IMMA PUT IT ON HER** / BLAZE (F.CRAWFORD,J.ROBINSON,N.TAYLOR,R.CURRY,Q.MOSLEY,B.ANDREWS,M.MCCLUNNEY,R.YOUNG,K.JOHNSON)	DAY26 Featuring P. Diddy & Yung Joc / BAD BOY/ATLANTIC		79
80	75	[illegible]	3	**LET'S GET CRAZY** / THE COLLECTIVE,SMIDI (C.FITZPATRICK,M.KOTCH,D.DERBY,M.SMITH,S.RIDEL,M.NERVO,L.NERVO)	Hannah Montana / WALT DISNEY		57
81	88	97	4	**YOU'LL ALWAYS FIND YOUR WAY BACK HOME** / M.GERRARD (T.SWIFT,M.JOHNSON)	Hannah Montana / WALT DISNEY		81
82	82	83	9	**NEVER EVER** / POLOW DA DON,E.WILLIAMS (J.JONES,E.WILLIAMS,E.DEAN,K.GAMBLE,L.A.HUFF,J.JENKINS,C.BRIDGES)	Ciara Featuring Young Jeezy / LAFACE/JLG		72
83	RE-ENTRY		5	**IF TODAY WAS YOUR LAST DAY** / R.J.LANGE,NICKELBACK,J.MOI (NICKELBACK,C.KROEGER)	Nickelback / ROADRUNNER/RRP		35
84	68	67	14	**THINKING OF YOU** / B.WALKER,T.BRUNER (K.PERRY)	Katy Perry / CAPITOL		29
85	92	–	2	**SISSY'S SONG** / K.STEGALL (A.JACKSON)	Alan Jackson / ARISTA NASHVILLE		85
86	83	80	8	**THE FEAR** / G.KURSTIN (L.ALLEN,G.KURSTIN)	Lily Allen / CAPITOL		80
87	76	78	8	**SHUTTIN' DETROIT DOWN** / J.RICH (J.RICH,J.D.ANDERSON)	John Rich / WARNER BROS. (NASHVILLE)/WRN		75
88	NEW		1	**I DO NOT HOOK UP** / H.BENSON (K.PERRY,K.DIOGUARDI,G.WELLS)	Kelly Clarkson / 19/RCA/RMG		88
89	89	96	5	**SOBEAUTIFUL** / MUSIQ SOULCHILD,L.HUTSON, JR. (T.JOHNSON,L.HUTSON JR.)	Musiq Soulchild / ATLANTIC		89
90	95	94	5	**ALWAYS THE LOVE SONGS** / M.WRUCKE (D.L.MURPHY,G.DUCAS)	Eli Young Band / REPUBLIC/UNIVERSAL SOUTH		90
91	77	74	13	**MOVE (IF YOU 'W'ANNA)** / DA INTERNZ (MIMS,CLARK,M.PALACIOS)	Mims / AMERICAN KING/CAPITOL		61
92	NEW		1	**PANIC SWITCH** / NOT LISTED (NOT LISTED)	Silversun Pickups / DANGERBIRD		92
93	78	60	19	**RIVER OF LOVE** / T.BROWN,G.STRAIT (S.CAMP,B.BURNETTE,D.MORGAN)	George Strait / MCA NASHVILLE		59
94	100	–	2	**WHERE I'M FROM** / D.GEHMAN (P.DAVIS,J.LEATHERS)	Jason Michael Carroll / ARISTA NASHVILLE		94
95	NEW		1	**BEGGIN'** / 3ELEMENTZ (B.GAUDIO,P.FARINA)	Madcon / NEXT PLATEAU/UNIVERSAL REPUBLIC		95
96	85	84	19	**SHE GOT HER OWN** / BUTTER BEATS (S.SMITH,A.JIMENEZ,D.BROWN,J.JACKSON,D.SUMMER)	Ne-Yo Featuring Jamie Foxx & Fabolous / DEF JAM/IDJMG		54
97	NEW		1	**PLEASE DON'T LEAVE ME** / M.MARTIN (PINK,M.MARTIN)	Pink / LAFACE/JLG		97
98	87	82	8	**RIDE** / D.HUFF,M.MCBRIDE (A.DORFF,C.A.ROBBINS,M.DAVEY)	Martina McBride / RCA NASHVILLE		82
99	NEW		1	**IT'S ALRIGHT, IT'S OK** / TWIN,AIKE (N.MOTINDER,J.PERSSON,J.ALKENAS,E.SVENSSON)	Ashley Tisdale / WARNER BROS.		99
100	NEW		1	**OUT LAST NIGHT** / B.CANNON,K.CHESNEY (K.CHESNEY,B.JAMES)	Kenny Chesney / BNA		100

4

Cyrus not only reaches a new career-best peak, she matches the highest rank achieved by dad Billy Ray. His "Achy Breaky Heart" hit No. 4 in July 1992 (four months before Miley was born).

The state of radio today: This song is by a superstar act, appears on the No. 1 album in the country, is featured in the recent No. 1 movie in the land and moves 110,000 downloads (up 57%). Total plays this week among the 1,299 stations monitored for this chart: zero.

The band grabs its best Hot 100 start with a song that also launches on Modern Rock (No. 8) and Mainstream Rock (No. 19). The trio's "21st Century Breakdown" drops Friday, May 15.

78

The singer follows his top five "Let It Rock," still on the list (No. 41 in its 34th week), with a track that sees its digital downloads improve by 54% to 26,000.

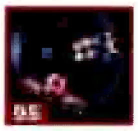

The Norwegian duo makes its first Hot 100 appearance with a track that has topped the charts in multiple European countries, including a 12-week stay at No. 1 on its home country's digital songs tally.

BETWEEN THE BULLETS

EMINEM GETS 'MADE' ON HOT 100

Eminem has his best Billboard Hot 100 debut as "We Made You" enters at No. 9. The fast start comes because his digital track sold 167,000 copies in its first week of release, but it's disappointing considering his last single, "Crack a Bottle," in February set a then-first-week record with 418,000 downloads. The "Made" video proved popular because of its celebrity skewering (it's No. 1 on MTV2). The higher numbers for "The Bottle" were probably because it had been the rapper's first release as a lead act in more than three years. Airplay at R&B/hip-hop stations resulted in 33 million listener impressions, compared with the 19 million impressions garnered by "Made" this week. —*Silvio Pietroluongo*

The most popular songs, according to all-format audience impressions measured by Nielsen Broadcast Data Systems and sales data compiled by Nielsen Soundscan. Greatest Gainer/Digital and Greatest Gainer/Airplay are awarded, respectively, for the largest digital sales and airplay increases on the chart. See Charts Legend for rules and explanations. © 2009, Nielsen Business Media, Inc. and Nielsen SoundScan, Inc. All rights reserved. GREEN DAY: MARINA CHAVEZ

AIRPLAY MONITORED BY nielsen BDS
SALES DATA COMPILED BY nielsen SoundScan

THE BILLBOARD HOT 100®

This Week	Last Week	2 Weeks Ago	Weeks On Chart	Title / Producer (Songwriter)	Artist / Imprint / Promotion Label	Cert.	Peak Position
1	1	1	7	#1 4 WKS **BOOM BOOM POW** WILL.I.AM (W.ADAMS,A.PINEDA,S.FERGUSON,J.GOMEZ)	The Black Eyed Peas WILL.I.AM/INTERSCOPE		1
2	2	2	[illegible]	**POKER FACE** REDONE (S.GERMANOTTA,N.KHAYAT)	Lady GaGa STREAMLINE/KONLIVE/CHERRYTREE/INTERSCOPE		1
3	6	7	15	**DAY 'N' NITE** DOT DA GENIUS,KID CUDI (S.MESCUDI,O.OMISHORE)	Kid Cudi DREAM ON/G.O.O.D./UNIVERSAL MOTOWN		[illegible]
4	7	5	[illegible]	**BLAME IT** C.HENDERSON,J.FOXX (C.HENDERSON,N.L.WALKER,J.T.BROWN,E.R.MELANCHON,J.CONTE, JR.,T-PAIN,B.PRESCOTT)	Jamie Foxx Featuring T-Pain J/RMG		4
5	3	[illegible]	[illegible]	**RIGHT ROUND** DR. LUKE,KOOL KOJAK (T.DILLARD,L.GOTTWALD,A.GRIGG,J.FRANKS,P.LAWRENCE,B.MARS,A.BAY-SCHUCK,P.BURNS,S.COY,M.PERCY,T.LEVER)	Flo Rida [illegible]	2	1
6	5	4	18	**KISS ME THRU THE PHONE** JIM JONSIN (J.G.SCHEFFER,D.SIEGEL,D.WAY)	Soulja Boy Tell 'em Featuring Sammie COLLIPARK/INTERSCOPE		3
7	15	17	6	GREATEST GAINER/DIGITAL **SUGAR** [illegible]	Flo Rida Featuring Wynter [illegible]		7
8	8	6	[illegible]	**DEAD AND GONE** J.TIMBERLAKE,R.KNOX (C.J.HARRIS, JR.,J.TIMBERLAKE,R.TADROSS)	T.I. Featuring Justin Timberlake GRAND HUSTLE/ATLANTIC	■	2
9	4	8	8	**THE CLIMB** J.SHANKS (J.ALEXANDER,J.MABE)	Miley Cyrus WALT DISNEY/HOLLYWOOD		4
10	12	13	[illegible]	**HALO** R.TEDDER,B.KNOWLES (B.KNOWLES,R.TEDDER,E.K.BOGART)	Beyonce MUSIC WORLD/COLUMBIA	●	10
11	9	–	2	**WE MADE YOU** DR. DRE,EMINEM (M.MATHERS,A.YOUNG,M.BATSON,D.PARKER,T.LAWRENCE,W.EGAN)	Eminem WEB/SHADY/AFTERMATH/INTERSCOPE		9
12	11	10	[illegible]	**GIVES YOU HELL** E.VALENTINE (T.RITTER,N.WHEELER,M.KENNERTY,C.GAYLOR)	The All-American Rejects DOGHOUSE/DGC/INTERSCOPE		4
13	19	25	20	**DON'T TRUST ME** M.SQUIRE,3OH!3,B.BLANCO (S.FOREMAN,N.MOTTE)	3OH!3 PHOTO FINISH/ATLANTIC/RRP	●	13
14	14	12	[illegible]	**JUST DANCE** REDONE (S.GERMANOTTA,N.KHAYAT,A.THIAM)	Lady GaGa Featuring Colby O'Donis STREAMLINE/KONLIVE/CHERRYTREE/INTERSCOPE	3	1
15	10	9	[illegible]	**YOU FOUND ME** A.JOHNSON,M.FLYNN (THE FRAY,J.KING,I.SLADE)	The Fray EPIC	■	7
16	23	27	9	**I KNOW YOU WANT ME (CALLE OCHO)** PRICH,N.FASANO (D.WOLINSKY,D.SERAPHINE,S.BOSCO,P.GONELLA,A.C.PEREZ)	Pitbull ULTRA		16
17	13	11	[illegible]	**MY LIFE WOULD SUCK WITHOUT YOU** DR. LUKE,M.MARTIN (L.GOTTWALD,C.KELLY,M.MARTIN)	Kelly Clarkson 19/RCA/RMG		1
18	16	14	[illegible]	**LOVE STORY** N.CHAPMAN,T.SWIFT (T.SWIFT)	Taylor Swift BIG MACHINE/UNIVERSAL REPUBLIC		4
19	22	21	11	**IF U SEEK AMY** M.MARTIN (M.MARTIN,SHELLBACK,S.KOTECHA,A.KRONLUND)	Britney Spears JIVE/JLG		19
20	20	22	[illegible]	**SECOND CHANCE** R.CAVALLO (B.SMITH,D.BASSETT)	Shinedown ATLANTIC	●	20
21	30	36	[illegible]	**TURN MY SWAG ON** NATURAL DISASTER,TOP CAT (D.WAY,A.RANDOLPH,K.MCCONNELL)	Soulja Boy Tell'em COLLIPARK/INTERSCOPE		21
22	21	15	19	**TURNIN ME ON** POLOW DA DON (K.L.HILSON,J.JONES,Z.WALLACE,D.CARTER)	Keri Hilson Featuring Lil Wayne MOSLEY/ZONE 4/INTERSCOPE		15
23	27	26	54	**I'M YOURS** M.TEREFE (J.MRAZ)	Jason Mraz ATLANTIC/RRP	3	6
24	25	16	[illegible]	**LOVE SEX MAGIC** THE Y'S (M.ELIZONDO,R.TADROSS,J.FAUNTLEROY II,J.TIMBERLAKE)	Ciara Featuring Justin Timberlake LAFACE/JLG		10
25	26	23	[illegible]	**SOBER** DANJA (PINK,F.N.HILLS,K.DIOGUARDI,M.ARAICA)	Pink LAFACE/JLG		15
26	39	46	5	**KNOCK YOU DOWN** DANJA (F.N.HILLS,K.L.HILSON,K.COSSOM,S.SMITH,M.ARAICA,K.WEST)	Keri Hilson Featuring Kanye West & Ne-Yo MOSLEY/ZONE 4/INTERSCOPE		26
27	31	30	12	**HOW DO YOU SLEEP?** S.GARRETT,CLUBBA LANGG (S.GARRETT,R.OGLESBY)	Jesse McCartney Featuring Ludacris HOLLYWOOD		26
28	24	18	11	**I LOVE COLLEGE** M.CAREN,B.H.ALLEN III (M.CAREN,B.H.ALLEN III,A.P.ROTH,K.ROBINSON,N.ROBINSON, JR.,L.MOORER III)	Asher Roth SCHOOLBOY/LOUD/SRC/UNIVERSAL MOTOWN		12
29	28	20	[illegible]	**MAD** STARGATE,NE-YO (S.SMITH,M.S.ERIKSEN,T.E.HERMANSEN)	Ne-Yo DEF JAM/IDJMG		[illegible]
30	35	34	[illegible]	**SHE'S COUNTRY** M.KNOX (D.MYRICK,B.TATUM)	Jason Aldean BROKEN BOW		30
31	29	24	21	**BEAUTIFUL** A.THIAM,JAYLIEN 2010 (A.THIAM,J.WESLEY,C.DOLON,J.D.HARROW)	Akon Featuring Colby O'Donis & Kardinal Offishall KONVICT/UPFRONT/SRC/UNIVERSAL MOTOWN		19
32	18	28	7	**HOEDOWN THROWDOWN** A.ANDERS,RAZ (A.ANDERS,N.HASSMAN)	Miley Cyrus WALT DISNEY		18
33	32	19	[illegible]	**HEARTLESS** K.WEST,NO I.D. (K.WEST,E.WILSON,S.MESCUDI,M.JONES)	Kanye West ROC-A-FELLA/DEF JAM/IDJMG	2	2
34	33	33	[illegible]	**HERE COMES GOODBYE** D.HUFF,RASCAL FLATTS (C.LAGERBERG,C.SLIGH)	Rascal Flatts LYRIC STREET		11
35	34	32	18	**ROCKIN' THAT THANG** C.STEWART,T.NASH,S.K.HALL (C.A.STEWART,T.NASH,S.K.HALL)	The-Dream RADIO KILLA/DEF JAM/IDJMG		22
36	37	29	11	**I TOLD YOU SO** M.BRIGHT (R.TRAVIS)	Carrie Underwood Featuring Randy Travis 19/ARISTA NASHVILLE		9
37	HOT SHOT DEBUT		1	**FUNNY THE WAY IT IS** R.CAVALLO (C.BEAUFORD,S.LESSARD,D.J.MATTHEWS,L.MOORE,B.TINSLEY,T.REYNOLDS)	Dave Matthews Band RCA/RMG		37
38	17	38	[illegible]	**CRAZIER** N.CHAPMAN,T.SWIFT (T.SWIFT,R.E.ORRALL)	Taylor Swift WALT DISNEY		17
39	36	35	14	**1, 2, 3, 4** JOHNNY K (T.HIGGENSON)	Plain White T's HOLLYWOOD		35
40	67	91	3	GREATEST GAINER/AIRPLAY **BIRTHDAY SEX** M.SCHULTZ (J.FELTON,K.JAMES)	Jeremih DEF JAM/IDJMG		40
41	40	–	2	**KNOW YOUR ENEMY** GREEN DAY,B.VIG (GREEN DAY)	Green Day REPRISE		40
42	38	31	[illegible]	**CIRCUS** DR. LUKE,B.BLANCO (L.GOTTWALD,C.KELLY,B.LEVIN)	Britney Spears JIVE/JLG		3
43	44	45	8	**IT HAPPENS** B.GALLIMORE,K.BUSH,J.NETTLES (J.O.NETTLES,K.BUSH,B.PINSON)	Sugarland MERCURY NASHVILLE		43
44	46	54	[illegible]	**THEN** F.ROGERS (B.PAISLEY,C.DUBOIS,A.GORLEY)	Brad Paisley ARISTA NASHVILLE		35
45	41	37	[illegible]	**LET IT ROCK** K.RUDOLF (K.RUDOLF,D.CARTER)	Kevin Rudolf Featuring Lil Wayne CASH MONEY/UNIVERSAL REPUBLIC	■	5
46	88	–	2	**I DO NOT HOOK UP** H.BENSON (K.PERRY,K.DIOGUARDI,G.WELLS)	Kelly Clarkson 19/RCA/RMG		46
47	42	48	9	**ALL THE ABOVE** JUST BLAZE (J.COLEMAN,J.SMITH,B.ROSSER,B.RACKLEY,T-PAIN)	Maino Featuring T-Pain HUSTLE HARD/ATLANTIC		39
48	45	43	[illegible]	**VIVA LA VIDA** B.ENO,M.DRAVS,R.SIMPSON (G.BERRYMAN,J.BUCKLAND,W.CHAMPION,C.MARTIN)	Coldplay CAPITOL	3	1
49	47	49	10	**IT'S AMERICA** T.HEWITT,R.ATKINS (A.PETRAGLIA,B.JAMES)	Rodney Atkins CURB		44
50	43	40	[illegible]	**HOT N COLD** DR. LUKE (K.PERRY,L.GOTTWALD,M.MARTIN)	Katy Perry CAPITOL	3	3
51	64	69	7	**WHATEVER IT IS** K.STEGALL,Z.BROWN (Z.BROWN,W.DURRETTE)	Zac Brown Band HOME GROWN/ATLANTIC/BIG PICTURE		51
52	54	53	[illegible]	**THAT'S NOT MY NAME** J.DE MARTINO (J.DE MARTINO,K.WHITE)	The Ting Tings COLUMBIA	●	52
53	61	63	[illegible]	**USE SOMEBODY** A.PETRAGLIA,J.KING (C.FOLLOWILL,J.FOLLOWILL,M.FOLLOWILL,N.FOLLOWILL)	Kings Of Leon RCA/RMG		53
54	59	70	[illegible]	**BOYFRIEND #2** RICO LOVE,E.HOOD,E2 (RICO LOVE,E.GOUDY II,E.HOOD,R.ZAMOR)	Pleasure P ATLANTIC		54
55	52	52	13	**AIN'T I** B.FRANK (L.AUSTIN,C.J.HARRIS, JR.,O.HART,T.CLEMONS)	Yung L.A. Featuring Young Dro & T.I. GRAND HUSTLE/INTERSCOPE		47
56	83	–	[illegible]	**IF TODAY WAS YOUR LAST DAY** R.J.LANGE,NICKELBACK,J.MOI (NICKELBACK,C.KROEGER)	Nickelback ROADRUNNER/RRP		35
57	48	50	[illegible]	**BEST DAYS OF YOUR LIFE** C.LINDSEY (K.PICKLER,T.SWIFT)	Kellie Pickler 19/BNA		48
58	58	55	6	**I RUN TO YOU** V.SHAW,P.WORLEY (D.HAYWOOD,C.KELLEY,H.SCOTT,T.DOUGLAS)	Lady Antebellum CAPITOL NASHVILLE		55
59	60	59	[illegible]	**LUCKY** M.TEREFE (J.MRAZ,C.CAILLAT,T.FAGAN)	Jason Mraz & Colbie Caillat ATLANTIC/RRP	●	48
60	74	84	[illegible]	**SIDEWAYS** B.BEAVERS,D.BENTLEY (J.BEAVERS,D.BENTLEY)	Dierks Bentley CAPITOL NASHVILLE		60
61	65	61	[illegible]	**KISS A GIRL** D.HUFF,K.URBAN (M.POWELL,K.URBAN)	Keith Urban CAPITOL NASHVILLE		51
62	55	56	8	**YOU CAN GET IT ALL** J.DUPRI,LROC (J.DUPRI,J.PHILLIPS,K.EDMONDS,A.REID,D.SIMMONS)	Bow Wow Featuring Johnta Austin COLUMBIA		55
63	62	65	[illegible]	**MAGNIFICENT** J.U.S.T.I.C.E. LEAGUE (W.ROBERTS II,K.CROWE,E.ORTIZ,J.LEGEND,D.HARRIS,A.BOFILL,J.COHEN,N.M.WALDEN)	Rick Ross Featuring John Legend SLIP-N-SLIDE/DEF JAM/IDJMG		62
64	51	58	17	**IT WON'T BE LIKE THIS FOR LONG** F.ROGERS (D.RUCKER,C.DUBOIS,A.GORLEY)	Darius Rucker CAPITOL NASHVILLE		36
65	70	67	[illegible]	**ONE IN EVERY CROWD** B.CHANCEY (E.MONTGOMERY,I.DEAN,K.TRIBBLE)	Montgomery Gentry COLUMBIA (NASHVILLE)		65
66	97	–	2	**PLEASE DON'T LEAVE ME** M.MARTIN (PINK,M.MARTIN)	Pink LAFACE/JLG		66
67	66	64	[illegible]	**STANKY LEGG** M.DINKINS (M.DINKINS,T.FLOWERS,M.GRIFFITH)	GS Boyz SWAGG TEAM/JIVE/BATTERY		49
68	68	66	8	**CARELESS WHISPER** R.PETERSEN,SEETHER (G.MICHAEL,A.J.RIDGELEY)	Seether WIND-UP		66
69	78	–	[illegible]	**WELCOME TO THE WORLD** K.RUDOLF,ILL FACTOR (K.RUDOLF,J.KASHER,W.ROBERTS II,I.CORRALIZER)	Kevin Rudolf Featuring Rick Ross CASH MONEY/UNIVERSAL REPUBLIC		69
70	63	86	[illegible]	**IF THIS ISN'T LOVE** B.KENNEDY (B.SEALS,T.THOMAS,T.THOMAS)	Jennifer Hudson ARISTA/RMG		63
71	73	71	11	**I'M ON A BOAT** WYSHMASTER (A.SAMBERG,A.SCHAFFER,J.TACCONE,A.CHERRINGTON)	The Lonely Island Featuring T-Pain UNIVERSAL REPUBLIC		65
72	57	39	10	**JAI HO! (YOU ARE MY DESTINY)** [illegible]	A R Rahman & The Pussycat Dolls Feat. Nicole Scherzinger [illegible]		15
73	76	90	[illegible]	**NOT MEANT TO BE** H.BENSON (T.CONNOLLY,K.DIOGUARDI,D.BRENNER,D.BACK)	Theory Of A Deadman 604/ROADRUNNER/RRP		73
74	49	42	15	**CRACK A BOTTLE** DR. DRE (M.MATHERS,C.J.JACKSON, JR.,A.YOUNG,D.PARKER,M.BATSON,E.COOMES,T.LAWRENCE,J.RENARD)	Eminem, Dr. Dre & 50 Cent SHADY/AFTERMATH/INTERSCOPE		1
75	NEW		1	**GOODBYE** THE PENTAGON,BABYFACE (A.DIXON,E.DAWKINS,D.E.THOMAS,A.SHROPSHIRE,G.DECARLO,D.FRASHUER,P.LEKA)	Kristinia Debarge ISLAND/IDJMG		75
76	85	92	[illegible]	**SISSY'S SONG** K.STEGALL (A.JACKSON)	Alan Jackson ARISTA NASHVILLE		76
77	71	74	[illegible]	**NEXT TO YOU** J.ROTEM (M.JONES,J.ROTEM)	Mike Jones ICE AGE/SWISHAHOUSE/ASYLUM		71
78	53	41	7	**DON'T FORGET** J.FIELDS,JONAS BROTHERS (D.LOVATO,N.JONAS,J.JONAS,K.JONAS II)	Demi Lovato HOLLYWOOD		41
79	82	82	[illegible]	**NEVER EVER** POLOW DA DON,E.WILLIAMS (J.JONES,E.WILLIAMS,E.DEAN,K.GAMBLE,L.A.HUFF,J.JENKINS,C.BRIDGES)	Ciara Featuring Young Jeezy LAFACE/JLG		72
80	72	60	13	**DON'T THINK I CAN'T LOVE YOU** J.RITCHEY (J.OWEN,K.MARVEL,J.RITCHEY)	Jake Owen RCA NASHVILLE		57
81	69	57	[illegible]	**CANDLE (SICK AND TIRED)** M.MAHAFFEY,J.TURZO (THE WHITE TIE AFFAIR)	The White Tie Affair SLIGHTLY DANGEROUS/EPIC		57
82	94	100	[illegible]	**WHERE I'M FROM** D.GEHMAN (P.DAVIS,J.LEATHERS)	Jason Michael Carroll ARISTA NASHVILLE		82
83	90	95	6	**ALWAYS THE LOVE SONGS** M.WRUCKE (D.L.MURPHY,C.LUCAS)	Eli Young Band REPUBLIC/UNIVERSAL SOUTH		83
84	100	–	2	**OUT LAST NIGHT** B.CANNON,K.CHESNEY (K.CHESNEY,B.JAMES)	Kenny Chesney BNA		84
85	95	–	2	**BEGGIN'** SELLEMENTZ (B.GAUDIO,P.FARINA)	Madcon NEXT PLATEAU/UNIVERSAL REPUBLIC		85
86	55	72	[illegible]	**BUTTERFLY FLY AWAY** G.BALLARD,A.SILVESTRI (G.BALLARD,A.SILVESTRI)	Miley Cyrus & Billy Ray Cyrus WALT DISNEY		56
87	RE-ENTRY		2	**SHOW ME WHAT I'M LOOKING FOR** M.MARTIN,T.KARLSSON (C.WOLF,T.KARLSSON)	Carolina Liar ATLANTIC		87
88	85	83	9	**THE FEAR** G.KURSTIN (L.ALLEN,G.KURSTIN)	Lily Allen CAPITOL		80
89	77	62	[illegible]	**DIVA** S.CRAWFORD,S.GARRETT (B.KNOWLES,S.CRAWFORD,S.GARRETT)	Beyonce MUSIC WORLD/COLUMBIA	●	19
90	75	73	11	**NOTHIN' TO DIE FOR** B.GALLIMORE,T.MCGRAW,D.SMITH (C.WISEMAN,L.T.MILLER)	Tim McGraw CURB		68
91	83	89	[illegible]	**SOBEAUTIFUL** MUSIQ SOULCHILD,L.HUTSON, JR. (T.JOHNSON,L.HUTSON JR.)	Musiq Soulchild ATLANTIC		89
92	NEW		1	**MAYBACH MUSIC 2** J.U.S.T.I.C.E. LEAGUE (W.ROBERTS II,K.CROWE,E.ORTIZ,T-PAIN,D.CARTER,K.WEST,D.WANSEL)	Rick Ross Featuring Kanye West, T-Pain, Lil' Wayne MAYBACH/SLIP-N-SLIDE/DEF JAM/IDJMG		92
93	73	79	[illegible]	**IMMA PUT IT ON HER** BLAZE (F.CRAWFORD,J.ROBINSON,W.TAYLOR,R.CURRY,O.MOSLEY,B.ANDREWS,M.MCCLUNNEY,R.YOUNG,K.JOHNSON)	DAY26 Featuring P. Diddy & Yung Joc BAD BOY/ATLANTIC		79
94	93	85	20	**SHE GOT HER OWN** BUTTER BEATS (S.SMITH,A.JIMENEZ,D.BROWN,J.JACKSON,D.SUMMER)	Ne-Yo Featuring Jamie Foxx & Fabolous DEF JAM/IDJMG		54
95	NEW		1	**LARK ON MY GO-KART** O.YOEL,D.APPLETON (O.KLEINMAN,D.APPLETON,A.P.ROTH)	Asher Roth SCHOOLBOY/LOUD/SRC/UNIVERSAL MOTOWN		95
96	NEW		1	**SOULMATE** P.LEONARD,N.BEDINGFIELD (N.BEDINGFIELD,D.TENCH,M.HAUGE)	Natasha Bedingfield PHONOGENIC/EPIC		96
97	84	68	15	**THINKING OF YOU** B.WALKER,T.BRUNER (K.PERRY)	Katy Perry CAPITOL		29
98	RE-ENTRY		[illegible]	**ALWAYS STRAPPED** MR. BEATZ (B.WILLIAMS,D.CARTER,R.COBB II)	Birdman Featuring Lil Wayne CASH MONEY/UNIVERSAL MOTOWN		65
99	RE-ENTRY		2	**LOVEGAME** REDONE (S.GERMANOTTA,N.KHAYAT)	Lady GaGa STREAMLINE/KONLIVE/CHERRYTREE/INTERSCOPE		96
100	93	78	[illegible]	**RIVER OF LOVE** T.BROWN,G.STRAIT (S.CAMP,E.BURNETTE,D.MORGAN)	George Strait MCA NASHVILLE		59

Flo Rida (pictured) earns his fourth career top 10 as the title posts a 61% digital increase to 127,000 downloads. His "Right Round" is No. 5, giving him his first pair of simultaneous top 10s.

Beyoncé widens her lead for most Hot 100 top 10s by a female artist this decade. Now with 12, she pulls farther ahead of runners-up Ashanti and Rihanna, each with 10 in the 2000s.

The 21-year-old Chicago newcomer wins an airplay improvement of 42% (up 9.7 million listener impressions). His self-titled debut is scheduled for release this summer.

The second single from her chart-topping "All I Ever Wanted" album makes the biggest position leap on the list as sales nearly triple (30,000 downloads). The title jumps 28-22 on Mainstream Top 40.

53

While Green Day pushes the band out of the No. 1 slot on Modern Rock, it continues climbing on this list, reaching a new peak in the title's 13th chart week.

BETWEEN THE BULLETS

'FUNNY' OPENING FOR DMB

Dave Matthews Band lands the second-best Billboard Hot 100 debut as "Funny the Way It Is" starts at No. 37. The track, from "Big Whiskey and the Groogrux King" (due June 2), is the band's sixth Hot 100 appearance and first since "American Baby" debuted at No. 19 in May 2005. "Funny," which sold 57,000 downloads in its first week of digital release, also storms 7-1 on the Triple A chart (see page 70). It's the act's eighth No. 1 on that list, making it the sole second-place holder on the all-time tally, behind U2's 10 chart-toppers. The six-spot jump to No. 1 at Triple A is the largest since U2's "Vertigo" moved 8-1 on the Oct. 16, 2004, chart. —*Silvio Pietroluongo*

The most popular songs, according to all-format audience impressions measured by Nielsen Broadcast Data Systems and sales data compiled by Nielsen Soundscan. Greatest Gainer/Digital and Greatest Gainer/Airplay are awarded, respectively, for the largest digital sales and airplay increases on the chart. See Charts Legend for rules and explanations. © 2009, Nielsen Business Media, Inc. and Nielsen SoundScan, Inc. All rights reserved

AIRPLAY MONITORED BY nielsen BDS — SALES DATA COMPILED BY nielsen SoundScan

THE BILLBOARD HOT 100®

This Week	Last Week	2 Weeks Ago	Weeks On Cht	Title Producer (Songwriter)	Artist Imprint / Promotion Label	Cert.	Peak Position
1	1	1	8	#1 5 WKS BOOM BOOM POW WILL.I.AM (W.ADAMS,A.PINEDA,S.FERGUSON,J.GOMEZ)	The Black Eyed Peas WILL.I.AM/INTERSCOPE		1
2	[illegible]	7	16	GREATEST GAINER/DIGITAL BLAME IT C.HENDERSON [illegible]	Jamie Foxx Featuring T-Pain J/RMG		2
3	2	2	20	POKER FACE REDONE (S.GERMANOTTA,N.KHAYAT)	Lady GaGa STREAMLINE/KONLIVE/CHERRYTREE/INTERSCOPE		1
4	[illegible]	[illegible]	[illegible]	DAY 'N' NITE DOT DA GENIUS,KID CUDI (S.MESCUDI,O.OMISHORE)	Kid Cudi DREAM ON/G.O.O.D./UNIVERSAL MOTOWN		3
5	[illegible]	15	7	SUGAR DJ MONTAY (T.DILLARD,M.HUMPHREY,H.SIMMONS,K.ROBERSON,C.BATTEY,S.BATTEY,M.LOBINA,G.RANDONE,M.GABUTTI,M.CAREN)	Flo Rida Featuring Wynter POE BOY/ATLANTIC		5
6	5	[illegible]	14	RIGHT ROUND [illegible] (T.DILLARD,L.GOTTWALD,A.KASHA,...FRANKS,F.LAWRENCE,B.MARS,A.BAY-SCHUCK,P.BURNS,S.COY,M.PERCY,T.LEVER)	Flo Rida POE BOY/ATLANTIC	2	1
7	6	5	[illegible]	KISS ME THRU THE PHONE JIM JONSIN (J.G.SCHEFFER,D.SIEGEL,O.WAY)	Soulja Boy Tell 'em Featuring Sammie COLLIPARK/INTERSCOPE		[illegible]
8	10	12	15	HALO R.TEDDER,B.KNOWLES (B.KNOWLES,R.TEDDER,E.K.BOGART)	Beyonce MUSIC WORLD/COLUMBIA	●	8
9	13	19	21	DON'T TRUST ME M.SQUIRE,3OH!3,B.BLANCO (S.FOREMAN,N.MOTTE)	3OH!3 PHOTO FINISH/ATLANTIC/RRP	■	[illegible]
10	[illegible]	8	22	DEAD AND GONE J.TIMBERLAKE,R.KNOX (C.J.HARRIS, JR.,J.TIMBERLAKE,R.TADROSS)	T.I. Featuring Justin Timberlake GRAND HUSTLE/ATLANTIC	■	[illegible]
11	9	4	9	THE CLIMB J.SHANKS (J.ALEXANDER,J.MABE)	Miley Cyrus WALT DISNEY/HOLLYWOOD		4
12	16	23	10	I KNOW YOU WANT ME (CALLE OCHO) PRICH,N.FASANO (D.WOLINSKY,D.SERAPHINE,J.BOSCO,P.GONELLA,A.C.PEREZ)	Pitbull ULTRA		[illegible]
13	[illegible]	[illegible]	3	WE MADE YOU DR. DRE,EMINEM (M.MATHERS,A.YOUNG,M.BATSON,D.PARKER,T.LAWRENCE,N.EGAN)	Eminem WEB/SHADY/AFTERMATH/INTERSCOPE		[illegible]
14	12	[illegible]	25	GIVES YOU HELL E.VALENTINE (T.RITTER,N.WHEELER,M.KENNERTY,C.GAYLOR)	The All-American Rejects DOGHOUSE/DGC/INTERSCOPE		4
15	20	20	23	SECOND CHANCE R.CAVALLO (B.SMITH,D.BASSETT)	Shinedown ATLANTIC	●	15
16	7	13	[illegible]	MY LIFE WOULD SUCK WITHOUT YOU DR. LUKE,M.MARTIN (L.GOTTWALD,C.KELLY,M.MARTIN)	Kelly Clarkson 19/RCA/RMG		[illegible]
17	4	14	39	JUST DANCE REDONE (S.GERMANOTTA,N.KHAYAT,A.THIAM)	Lady GaGa Featuring Colby O'Donis STREAMLINE/KONLIVE/CHERRYTREE/INTERSCOPE	3	[illegible]
18	8	16	34	LOVE STORY N.CHAPMAN,T.SWIFT (T.SWIFT)	Taylor Swift BIG MACHINE/UNIVERSAL REPUBLIC		[illegible]
19	21	30	9	TURN MY SWAG ON NATURAL DISASTER,TOP CAT (D.WAY,A.RANDOLPH,K.MCCONNDEL)	Soulja Boy Tell'em COLLIPARK/INTERSCOPE		[illegible]
20	5	10	24	YOU FOUND ME A.JOHNSON,M.FLYNN (THE FRAY,J.KING,I.SLADE)	The Fray EPIC	■	7
21	[illegible]	[illegible]	12	IF U SEEK AMY M.MARTIN (M.MARTIN,SHELLBACK,S.KOTECHA,A.KRONLUND)	Britney Spears JIVE/JLG		19
22	26	39	6	KNOCK YOU DOWN DANJA (F.N.HILLS,K.L.HILSON,K.COSSOM,S.SMITH,M.ARACA,K.WEST)	Keri Hilson Featuring Kanye West & Ne-Yo MOSLEY/ZONE 4/INTERSCOPE		22
23	40	67	4	GREATEST GAINER/AIRPLAY BIRTHDAY SEX M.SCHULTZ (J.FELTON,K.JAMES)	Jeremih DEF JAM/IDJMG		23
24	46	88	3	I DO NOT HOOK UP H.BENSON (K.PERRY,K.DIOGUARDI,G.WELLS)	Kelly Clarkson 19/RCA/RMG		24
25	23	27	55	I'M YOURS M.TEREFE (J.MRAZ)	Jason Mraz ATLANTIC/RRP	3	6
26	27	31	13	HOW DO YOU SLEEP? S.GARRETT,CLUBBA LANGG (S.GARRETT,R.OGLESBY)	Jesse McCartney Featuring Ludacris HOLLYWOOD		26
27	22	21	[illegible]	TURNIN ME ON POLOW DA DON (K.L.HILSON,J.JONES,Z.WALLACE,D.CARTER)	Keri Hilson Featuring Lil Wayne MOSLEY/ZONE 4/INTERSCOPE		15
28	25	26	23	SOBER DANJA (PINK,F.N.HILLS,K.DIOGUARDI,M.ARAICA)	Pink LAFACE/JLG		15
29	30	35	16	SHE'S COUNTRY M.KNOX (D.MYRICK,B.TATUM)	Jason Aldean BROKEN BOW	●	29
30	29	28	[illegible]	MAD STARGATE,NE-YO (S.SMITH,M.S.ERIKSEN,T.E.HERMANSEN)	Ne-Yo DEF JAM/IDJMG		11
31	44	46	7	THEN F.ROGERS (B.PAISLEY,C.DUBOIS,A.GORLEY)	Brad Paisley ARISTA NASHVILLE		31
32	HOT SHOT DEBUT		1	3AM DR. DRE (M.MATHERS,A.YOUNG,M.BATSON,D.PARKER,T.LAWRENCE,M.ELIZONDO)	Eminem WEB/SHADY/AFTERMATH/INTERSCOPE		32
33	[illegible]	32	26	HEARTLESS K.WEST,NO I.D. (K.WEST,E.WILSON,S.MESCUDI,M.JONES)	Kanye West ROC-A-FELLA/DEF JAM/IDJMG	2	2
34	36	37	12	I TOLD YOU SO M.BRIGHT (R.TRAVIS)	Carrie Underwood Featuring Randy Travis 19/ARISTA NASHVILLE		9
35	39	36	15	1, 2, 3, 4 JOHNNY K (T.HIGGENSON)	Plain White T's HOLLYWOOD		[illegible]
36	34	33	10	HERE COMES GOODBYE D.HUFF,RASCAL FLATTS (C.LAGERBERG,C.SLIGH)	Rascal Flatts LYRIC STREET		[illegible]
37	24	25	8	LOVE SEX MAGIC THE Y'S (M.ELIZONDO,R.TADROSS,J.FAUNTLEROY II,J.TIMBERLAKE)	Ciara Featuring Justin Timberlake LAFACE/JLG		10
38	43	44	9	IT HAPPENS B.GALLIMORE,K.BUSH,J.NETTLES (J.O.NETTLES,K.BUSH,J.PINSON)	Sugarland MERCURY NASHVILLE		38
39	28	24	12	I LOVE COLLEGE M.CAREN,B.H.ALLEN III (M.CAREN,B.H.ALLEN III,A.P.ROTH,K.ROBINSON,N.ROBINSON JR.,...MOORER III)	Asher Roth SCHOOLBOY/LOUD/SRC/UNIVERSAL MOTOWN		12
40	31	29	22	BEAUTIFUL A.THIAM,JAYLIEN 2010 (A.THIAM,J.WESLEY,C.COLDN,J.D.HARROW)	Akon Featuring Colby O'Donis & Kardinal Offishall KONVICT/UPFRONT/SRC/UNIVERSAL MOTOWN		19
41	35	34	19	ROCKIN' THAT THANG C.STEWART,T.NASH,S.K.HALL (C.A.STEWART,T.NASH,S.K.HALL)	The-Dream RADIO KILLA/DEF JAM/IDJMG		22
42	75	[illegible]	2	GOODBYE THE PENTAGON,BABYFACE (A.DIXON,E.DAWKINS,D.E.THOMAS,A.SHROPSHIRE,G.DECARLO,D.FRASHUER,P.LEKA)	Kristinia Debarge ISLAND/IDJMG		42
43	51	64	8	WHATEVER IT IS K.STEGALL,Z.BROWN (Z.BROWN,W.DURRETTE)	Zac Brown Band HOME GROWN/ATLANTIC/BIG PICTURE		43
44	56	83	7	IF TODAY WAS YOUR LAST DAY R.J.LANGE,NICKELBACK,J.MOI (NICKELBACK,C.KROEGER)	Nickelback ROADRUNNER/RRP		35
45	32	18	8	HOEDOWN THROWDOWN A.ANDERS,RAZ (A.ANDERS,N.HASSMAN)	Miley Cyrus WALT DISNEY		18
46	41	40	3	KNOW YOUR ENEMY GREEN DAY,B.VIG (GREEN DAY)	Green Day REPRISE		40
47	47	42	10	ALL THE ABOVE JUST BLAZE (J.COLEMAN,J.SMITH,B.ROSSER,B.RACKLEY,T-PAIN)	Maino Featuring T-Pain HUSTLE HARD/ATLANTIC		39
48	42	38	22	CIRCUS DR. LUKE,B.BLANCO (L.GOTTWALD,C.KELLY,B.LEVIN)	Britney Spears JIVE/JLG		3
49	54	59	7	BOYFRIEND #2 RICO LOVE,E.HOOD,E2 (RICO LOVE,E.GOUDY II,E.HOOD,R.ZAMOR)	Pleasure P ATLANTIC		49
50	58	56	7	I RUN TO YOU V.SHAW,P.WORLEY (D.HAYWOOD,C.KELLEY,H.SCOTT,T.DOUGLAS)	Lady Antebellum CAPITOL NASHVILLE		50
51	66	97	[illegible]	PLEASE DON'T LEAVE ME M.MARTIN (PINK,M.MARTIN)	Pink LAFACE/JLG		51
52	60	74	[illegible]	SIDEWAYS B.BEAVERS,D.BENTLEY (J.BEAVERS,D.BENTLEY)	Dierks Bentley CAPITOL NASHVILLE		52
53	49	47	11	IT'S AMERICA T.HEWITT,R.ATKINS (A.PETRAGLIA,B.JAMES)	Rodney Atkins CURB		44
54	57	48	4	BEST DAYS OF YOUR LIFE C.LINDSEY (K.PICKLER,T.SWIFT)	Kellie Pickler 19/BNA		48
55	53	61	14	USE SOMEBODY A.PETRAGLIA,J.KING (C.FOLLOWILL,J.FOLLOWILL,M.FOLLOWILL,N.FOLLOWILL)	Kings Of Leon RCA/RMG		53
56	52	[illegible]	17	THAT'S NOT MY NAME J.DE MARTINO (J.DE MARTINO,K.WHITE)	The Ting Tings COLUMBIA	●	52
57	61	65	[illegible]	KISS A GIRL D.HUFF,K.URBAN (M.POWELL,K.URBAN)	Keith Urban CAPITOL NASHVILLE		51
58	65	70	8	ONE IN EVERY CROWD B.CHANCEY (E.MONTGOMERY,I.DEAN,K.TRIBBLE)	Montgomery Gentry COLUMBIA (NASHVILLE)		[illegible]
59	59	60	17	LUCKY M.TEREFE (J.MRAZ,C.CAILLAT,T.FAGAN)	Jason Mraz & Colbie Caillat ATLANTIC/RRP	●	48
60	69	78	[illegible]	WELCOME TO THE WORLD K.RUDOLF,KILL FACTOR (K.RUDOLF,J.KASHER,W.ROBERTS II,I.CORRALIZER)	Kevin Rudolf Featuring Rick Ross CASH MONEY/UNIVERSAL REPUBLIC		60
61	38	17	6	CRAZIER N.CHAPMAN,T.SWIFT (T.SWIFT,R.E.ORRALL)	Taylor Swift WALT DISNEY		17
62	55	52	14	AIN'T I B.FRANK (L.AUSTIN,C.J.HARRIS JR.,D.HART,T.CLEMONS)	Yung L.A. Featuring Young Dro & T.I. GRAND HUSTLE/INTERSCOPE		47
63	73	76	4	NOT MEANT TO BE H.BENSON (T.CONNOLLY,K.DIOGUARDI,D.BRENNER,D.BACK)	Theory Of A Deadman 604/ROADRUNNER/RRP		63
64	68	68	9	CARELESS WHISPER R.PETERSEN,SEETHER (G.MICHAEL,A.J.RIDGELEY)	Seether WIND-UP		64
65	NEW		1	WAKING UP IN VEGAS G.WELLS (K.PERRY,D.CHILD,A.CARLSSON)	Katy Perry CAPITOL		65
66	79	82	11	NEVER EVER POLOW DA DON,E.WILLIAMS (J.JONES,E.WILLIAMS,E.DEAN,K.GAMBLE,L.A.HUFF,J.JENKINS,C.BRIDGES)	Ciara Featuring Young Jeezy LAFACE/JLG		66
67	63	62	9	MAGNIFICENT J.U.S.T.I.C.E. LEAGUE (W.ROBERTS II,K.CROWE,E.ORTIZ,J.LEGEND,D.HARRIS,A.BOFILL,J.COHEN,N.M.WALDEN)	Rick Ross Featuring John Legend SLIP-N-SLIDE/DEF JAM/IDJMG		62
68	64	51	18	IT WON'T BE LIKE THIS FOR LONG F.ROGERS (D.RUCKER,C.DUBOIS,A.GORLEY)	Darius Rucker CAPITOL NASHVILLE		36
69	67	66	13	STANKY LEGG M.DINKINS (M.DINKINS,T.FLOWERS,M.GRIFFITH)	GS Boyz SWAGG TEAM/JIVE/BATTERY		49
70	62	55	9	YOU CAN GET IT ALL J.DUPRI,LFOC (J.DUPRI,J.PHILLIPS,K.EDMONDS,A.REID,D.SIMMONS)	Bow Wow Featuring Johnta Austin COLUMBIA		55
71	76	85	4	SISSY'S SONG K.STEGALL (A.JACKSON)	Alan Jackson ARISTA NASHVILLE		[illegible]
72	[illegible]	[illegible]	12	I'M ON A BOAT WYSHMASTER (A.SAMBERG,A.SCHAFFER,J.TACCONE,A.CHERRINGTON)	The Lonely Island Featuring T-Pain UNIVERSAL REPUBLIC		65
73	37		2	FUNNY THE WAY IT IS R.CAVALLO (C.BEAUFORD,S.LESSARD,D.J.MATTHEWS,L.MOORE,B.TINSLEY,T.REYNOLDS)	Dave Matthews Band RCA/RMG		37
74	82	[illegible]	4	WHERE I'M FROM D.GEHMAN (P.DAVIS,J.LEATHERS)	Jason Michael Carroll ARISTA NASHVILLE		[illegible]
75	70	[illegible]	[illegible]	IF THIS ISN'T LOVE B.KENNEDY (B.SEALS,T.THOMAS,T.THOMAS)	Jennifer Hudson ARISTA/RMG		63
76	74	49	16	CRACK A BOTTLE DR. DRE (M.MATHERS,C.J.JACKSON, JR.,A.YOUNG,D.PARKER,M.BATSON,E.COOMES,T.LAWRENCE,J.RENARD)	Eminem, Dr. Dre & 50 Cent SHADY/AFTERMATH/INTERSCOPE		[illegible]
77	84	100	3	OUT LAST NIGHT B.CANNON,K.CHESNEY (K.CHESNEY,B.JAMES)	Kenny Chesney BNA		77
78	NEW		1	AMERICA'S SUITEHEARTS N.AVRON (FALL OUT BOY)	Fall Out Boy DECAYDANCE/FUELED BY RAMEN/ISLAND/IDJMG		[illegible]
79	83	90	7	ALWAYS THE LOVE SONGS M.WRUCKE (D.L.MURPHY,G.DUCAS)	Eli Young Band REPUBLIC/UNIVERSAL SOUTH		[illegible]
80	87	-	3	SHOW ME WHAT I'M LOOKING FOR M.MARTIN,T.KARLSSON (C.WOLF,T.KARLSSON)	Carolina Liar ATLANTIC		80
81	99	-	3	LOVEGAME REDONE (S.GERMANOTTA,N.KHAYAT)	Lady GaGa STREAMLINE/KONLIVE/CHERRYTREE/INTERSCOPE		81
82	NEW		1	ECHO DRUMMA BOY (C.GHOLSON,A.MATHIS,E.MILLS)	Gorilla Zoe BLOCK/BAD BOY SOUTH/ATLANTIC		82
83	76	53	8	DON'T FORGET J.FIELDS,JONAS BROTHERS (D.LOVATO,N.JONAS,J.JONAS,K.JONAS II)	Demi Lovato HOLLYWOOD		41
84	85	95	3	BEGGIN' 3ELEMENTZ (B.GAUDIO,P.FARINA)	Madcon NEXT PLATEAU/UNIVERSAL REPUBLIC		84
85	72	57	11	JAI HO! (YOU ARE MY DESTINY) [illegible]	A R Rahman & The Pussycat Dolls Feat. Nicole Scherzinger INTERSCOPE		15
86	77	71	9	NEXT TO YOU J.ROTEM (M.JONES,J.ROTEM)	Mike Jones ICE AGE/SWISHAHOUSE/ASYLUM		71
87	RE-ENTRY		2	YOU BELONG WITH ME N.CHAPMAN,T.SWIFT (T.SWIFT,L.ROSE)	Taylor Swift BIG MACHINE		12
88	80	72	14	DON'T THINK I CAN'T LOVE YOU J.RITCHEY (J.OWEN,K.MARVEL,J.RITCHEY)	Jake Owen RCA NASHVILLE		57
89	NEW		1	PRETTY WINGS H.DAVID,MUSZE (H.DAVID,MUSZE)	Maxwell COLUMBIA		89
90	NEW		1	PEOPLE ARE CRAZY C.CHAMBERLAIN,B.CURRINGTON (B.BRADDOCK,T.JONES)	Billy Currington MERCURY NASHVILLE		90
91	NEW		1	HALLE BERRY (SHE'S FINE) PLAY-N-SKILLZ,O.SMITH,SUPERSTARR (C.DOOLEY,J.PARKER,J.SALINAS, JR.,O.SALINAS)	Hurricane Chris Featuring Superstarr POLO GROUNDS/J/RMG		91
92	NEW		1	EPIPHANY C.HARMON (S.SMITH,C.HARMON)	Chrisette Michele DEF JAM/IDJMG		92
93	98	-	4	ALWAYS STRAPPED MR. BEATZ (B.WILLIAMS,D.CARTER,R.COBB II)	Birdman Featuring Lil Wayne CASH MONEY/UNIVERSAL MOTOWN		65
94	91	89	7	SOBEAUTIFUL MUSIQ SOULCHILD,L.HUTSON, JR. (T.JOHNSON,L.HUTSON JR.)	Musiq Soulchild ATLANTIC		89
95	RE-ENTRY		5	FEARLESS N.CHAPMAN,T.SWIFT (T.SWIFT,L.ROSE,H.LINDSEY)	Taylor Swift BIG MACHINE		[illegible]
96	83	86	10	THE FEAR G.KURSTIN (L.ALLEN,G.KURSTIN)	Lily Allen CAPITOL		80
97	NEW		1	LOST YOU ANYWAY T.KEITH (T.KEITH,B.PINSON)	Toby Keith SHOW DOG NASHVILLE		97
98	NEW		1	THERE GOES MY BABY G.PAGANI (G.PAGANI,BABYFACE,C.RICHARDSON,D.SIMMONS,C.ALLEN,K.COFELAND,M.SMITH)	Charlie Wilson P MUSIC/JIVE/JLG		98
99	83	[illegible]	20	DIVA S.CRAWFORD,S.GARRETT (B.KNOWLES,S.CRAWFORD,S.GARRETT)	Beyonce MUSIC WORLD/COLUMBIA	●	19
100	95		2	SOULMATE P.LEONARD,N.BEDINGFIELD (N.BEDINGFIELD,D.TENCH,M.HAUGE)	Natasha Bedingfield PHONOGENIC/EPIC		96

32

The third digital release from his forthcoming "Relapse" set is the first to open with less than 100,000 downloads (66,000). "Crack a Bottle" started with 418,000, "We Made You" with 167,000.

42

The daughter of DeBarge member James has the family's biggest Hot 100 hit since her uncle Chico reached No. 21 in February 1987 with "Talk to Me."

44

The band moves into a tie for fourth-most top 10s in the history of the Adult Top 40 chart (11-10) with its ninth. The act matches John Mayer's top 10 sum and trails Goo Goo Dolls (13), Matchbox Twenty (12) and Sheryl Crow (10).

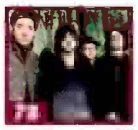

78

Forty-nine percent of the title's 20,000 sales comes from tracks available on an iTunes remix bundle. The four-track bundle sells 4,000 to open at No. 1 on Hot Singles Sales, viewable at billboard.biz/charts.

98

As the lead vocalist of the Gap Band, Wilson placed five songs on the Hot 100 from 1981 to 1983. He matches that total as a soloist with this debut, though the track is only his second as a lead artist.

BETWEEN THE BULLETS

3OH!3'S TOP 10 AREA CODE

The Boulder, Colo., duo 3OH!3 reaches the top 10 of the Billboard Hot 100 with its first chart appearance as "Don't Trust Me" jumps 13-9. The title surpasses 100,000 weekly downloads for the first time (123,000, up 29%) and moves 8-5 on Hot Digital Songs in its 27th week on that list. The song's climb matches the longest top five trip in the history of the latter chart, established by Finger Eleven's "Paralyzer" in the Jan. 26, 2008, issue. "Trust" also hits a new high on Hot 100 Airplay, rising 54-44 with 26.3 million impressions (up 17%). The band's second studio set, "Want," which debuted in July 2008, shifts nearly 10,000, its best weekly sum. —*Silvio Pietroluongo*

The most popular songs, according to all-format audience impressions measured by Nielsen Broadcast Data Systems and sales data compiled by Nielsen Soundscan. Greatest Gainer/Digital and Greatest Gainer/Airplay are awarded, respectively, for the largest digital sales and airplay increases on the chart. See Charts Legend for rules and explanations. © 2009, Nielsen Business Media, Inc. and Nielsen SoundScan, Inc. All rights reserved.

AIRPLAY MONITORED BY nielsen BDS | SALES DATA COMPILED BY nielsen SoundScan

THE BILLBOARD HOT 100

This Week	Last Week	2 Weeks Ago	Weeks On Chart	Title / Producer (Songwriter)	Artist / Imprint / Promotion Label	Cert.	Peak Position
1		1	9	#1 6 WKS BOOM BOOM POW / WILL.I.AM (W.ADAMS,A.PINEDA,S.FERGUSON,J.GOMEZ)	The Black Eyed Peas / WILL.I.AM/INTERSCOPE		1
2	3	2	21	POKER FACE / REDONE (S.GERMANOTTA,N.KHAYAT)	Lady GaGa / STREAMLINE/KONLIVE/CHERRYTREE/INTERSCOPE		1
3	2	[illegible]	17	BLAME IT / C.HENDERSON (J.FOXX,C.HENDERSON,N.L.WALKER,J.T.BROWN,E.R.MELANCHON,J.CONTE, JR.,T-PAIN,B.PRESCOTT,T.NASH)	Jamie Foxx Featuring T-Pain / J/RMG		[illegible]
4	4	3	17	DAY 'N' NITE / DOT DA GENIUS,KID CUDI (S.MESCUDI,O.OMISHORE)	Kid Cudi / DREAM ON/G.O.O.D./UNIVERSAL MOTOWN		3
5	8	10	16	HALO / R.TEDDER,B.KNOWLES (B.KNOWLES,R.TEDDER,E.K.BOGART)	Beyonce / MUSIC WORLD/COLUMBIA	●	5
6	5	7	8	SUGAR / DJ MONTAY (T.DILLARD,M.HUMPHREY,H.SIMMONS,K.ROBERSON,C.BATTEY,S.BATTEY,M.LOBINA,G.RANDONE,M.GABUTTI,M.CARENI)	Flo Rida Featuring Wynter / POE BOY/ATLANTIC	●	5
7	7	6	20	KISS ME THRU THE PHONE / JIM JONSIN (J.G.SCHEFFER,D.SIEGEL,D.WAY)	Soulja Boy Tell 'em Featuring Sammie / COLLIPARK/INTERSCOPE		3
8	9	13	22	DON'T TRUST ME / M.SQUIRE,3OH!3,B.BLANCO (S.FOREMAN,N.MOTTE)	3OH!3 / PHOTO FINISH/ATLANTIC/RRP	■	8
9	3	5	[illegible]	RIGHT ROUND / DR. LUKE,KOOL KOJAK (T.DILLARD,L.GOTTWALD,A.GRIGG,J.FRANKS,P.LAWRENCE,B.MARS,A.BAY-SCHUCK,P.BURNS,S.COY,M.PERCY,T.LEVER)	Flo Rida / POE BOY/ATLANTIC	3	1
10	11	9	16	THE CLIMB / J.SHANKS (J.ALEXANDER,J.MABE)	Miley Cyrus / WALT DISNEY/HOLLYWOOD		4
11	12	16	11	I KNOW YOU WANT ME (CALLE OCHO) / PRICH,N.FASANO (D.WOLINSKY,D.SERAPHINE,J.BOSCO,P.GONELLA,A.C.PEREZ)	Pitbull / ULTRA		[illegible]
12	10	8	23	DEAD AND GONE / J.TIMBERLAKE,R.KNOX (C.J.HARRIS, JR.,J.TIMBERLAKE,R.TADROSS)	T.I. Featuring Justin Timberlake / GRAND HUSTLE/ATLANTIC	2	2
13	23	40	5	GREATEST GAINER/ DIGITAL + AIRPLAY BIRTHDAY SEX / M.SCHULTZ (J.FELTON,K.JAMES,M.SCHULTZ)	Jeremih / MICK SCHULTZ/DEF JAM/IDJMG		13
14	15	20	24	SECOND CHANCE / R.CAVALLO (B.SMITH,O.BASSETT)	Shinedown / ATLANTIC	●	14
15	HOT SHOT DEBUT		1	NO SURPRISE / H.BENSON (C.DAUGHTRY,C.KROEGER,R.WESTBERG,E.DILL)	Daughtry / 19/RCA/RMG		15
16	14	12	26	GIVES YOU HELL / E.VALENTINE (T.RITTER,N.WHEELER,M.KENNERTY,C.GAYLOR)	The All-American Rejects / DOGHOUSE/DGC/INTERSCOPE		4
17	22	26	7	KNOCK YOU DOWN / DANJA,F.N.HILLS,K.L.HILSON (K.HILSON,K.COSSOM,S.SMITH,M.ARACA,K.WEST)	Keri Hilson Featuring Kanye West & Ne-Yo / MOSLEY/ZONE 4/INTERSCOPE		[illegible]
18	16	17	17	MY LIFE WOULD SUCK WITHOUT YOU / DR. LUKE,M.MARTIN (L.GOTTWALD,C.KELLY,M.MARTIN)	Kelly Clarkson / 19/RCA/RMG		[illegible]
19	17	14	40	JUST DANCE / REDONE (S.GERMANOTTA,N.KHAYAT,A.THIAM)	Lady GaGa Featuring Colby O'Donis / STREAMLINE/KONLIVE/CHERRYTREE/INTERSCOPE	3	[illegible]
20	19	21	10	TURN MY SWAG ON / NATURAL DISASTER,TOP CAT (D.WAY,A.RANDOLPH,K.MCCONNELL)	Soulja Boy Tell'em / COLLIPARK/INTERSCOPE		[illegible]
21	18	18	31	LOVE STORY / N.CHAPMAN,T.SWIFT (T.SWIFT)	Taylor Swift / BIG MACHINE/UNIVERSAL REPUBLIC		[illegible]
22	13	11	4	WE MADE YOU / DR. DRE,EMINEM (M.MATHERS,A.YOUNG,M.BATSON,D.PARKER,T.LAWRENCE,W.EGAN)	Eminem / WEB/SHADY/AFTERMATH/INTERSCOPE		[illegible]
23	20	15	25	YOU FOUND ME / A.JOHNSON,M.FLYNN (THE FRAY,J.KING,I.SLADE)	The Fray / EPIC	■	[illegible]
24	21	19	[illegible]	IF U SEEK AMY / M.MARTIN (M.MARTIN,SHELLBACK,S.KOTECHA,A.KRONLUND)	Britney Spears / JIVE/JLG		19
25	NEW		1	OLD TIME'S SAKE / DR.DRE,M.BATSON (M.MATHERS,A.YOUNG,M.BATSON,D.PARKER,T.LAWRENCE)	Eminem Featuring Dr. Dre / WEB/SHADY/AFTERMATH/INTERSCOPE		25
26	24	46	[illegible]	I DO NOT HOOK UP / H.BENSON (K.PERRY,K.DIOGUARDI,G.WELLS)	Kelly Clarkson / 19/RCA/RMG		24
27	25	23	56	I'M YOURS / M.TEREFE (J.MRAZ)	Jason Mraz / ATLANTIC/RRP	3	[illegible]
28	31	44	8	THEN / F.ROGERS (B.PAISLEY,C.DUBOIS,A.GORLEY)	Brad Paisley / ARISTA NASHVILLE		28
29	NEW		1	FIRE BURNING / REDONE (K.ANDERSON,N.KHAYAT,B.HAJJI)	Sean Kingston / BELUGA HEIGHTS/EPIC		29
30	32	75	3	GOODBYE / THE PENTAGON,BABYFACE (A.DIXON,E.DAWKINS,D.E.THOMAS,A.SHROPSHIRE,G.DECARLO,D.FRASHUER,PLEKA)	Kristinia Debarge / ISLAND/IDJMG		30
31	29	30	17	SHE'S COUNTRY / M.KNOX (D.MYRICK,B.TATUM)	Jason Aldean / BROKEN BOW	●	29
32	26	27	14	HOW DO YOU SLEEP? / S.GARRETT,CLUBBA LANGG (S.GARRETT,R.OGLESBY)	Jesse McCartney Featuring Ludacris / HOLLYWOOD		26
33	38	43	18	IT HAPPENS / B.GALLIMORE,K.BUSH,J.NETTLES (J.O.NETTLES,K.BUSH,L.PINSON)	Sugarland / MERCURY NASHVILLE		33
34	35	39	16	1, 2, 3, 4 / JOHNNY K (T.HIGGENSON)	Plain White T's / HOLLYWOOD		34
35	30	29	23	MAD / STARGATE,NE-YO (S.SMITH,M.S.ERIKSEN,T.E.HERMANSEN)	Ne-Yo / DEF JAM/IDJMG		11
36	27	22	21	TURNIN ME ON / POLOW DA DON (K.L.HILSON,J.JONES,Z.WALLACE,D.CARTER)	Keri Hilson Featuring Lil Wayne / MOSLEY/ZONE 4/INTERSCOPE		15
37	28	25	24	SOBER / DANJA (PINK,F.N.HILLS,K.DIOGUARDI,M.ARAICA)	Pink / LAFACE/JLG		15
38	44	56	8	IF TODAY WAS YOUR LAST DAY / R.J.LANGE,NICKELBACK,J.MOI (NICKELBACK,C.KROEGER)	Nickelback / ROADRUNNER/RRP		35
39	43	[illegible]	9	WHATEVER IT IS / K.STEGALL,Z.BROWN (Z.BROWN,W.DURRETTE)	Zac Brown Band / HOME GROWN/ATLANTIC/BIG PICTURE		39
40	34	36	13	I TOLD YOU SO / M.BRIGHT (R.TRAVIS)	Carrie Underwood Featuring Randy Travis / 19/ARISTA NASHVILLE		9
41	46		4	KNOW YOUR ENEMY / GREEN DAY,B.VIG (GREEN DAY)	Green Day / REPRISE		40
42	49	54	8	BOYFRIEND #2 / RICO LOVE,E.HOOD,E2 (RICO LOVE,E.GOUDY II,E.HOOD,R.ZAMOR)	Pleasure P / ATLANTIC		42
43	51	66	4	PLEASE DON'T LEAVE ME / M.MARTIN (PINK,M.MARTIN)	Pink / LAFACE/JLG		43
44	37	24	[illegible]	LOVE SEX MAGIC / THE Y'S (M.ELIZONDO,R.TADROSS,J.FAUNTLEROY II,J.TIMBERLAKE)	Ciara Featuring Justin Timberlake / LAFACE/JLG		10
45	33	33	27	HEARTLESS / K.WEST,NO I.D. (K.WEST,E.WILSON,S.MESCUDI,M.JONES)	Kanye West / ROC-A-FELLA/DEF JAM/IDJMG	2	2
46	41	35	20	ROCKIN' THAT THANG / C.STEWART,T.NASH,S.K.HALL (C.A.STEWART,T.NASH,S.K.HALL)	The-Dream / RADIO KILLA/DEF JAM/IDJMG		22
47	50	58	8	I RUN TO YOU / V.SHAW,P.WORLEY (D.HAYWOOD,C.KELLEY,H.SCOTT,T.DOUGLAS)	Lady Antebellum / CAPITOL NASHVILLE		47
48	36	34	11	HERE COMES GOODBYE / D.HUFF,RASCAL FLATTS (C.LAGERBERG,C.SLIGH)	Rascal Flatts / LYRIC STREET		11
49	52	60	6	SIDEWAYS / B.BEAVERS,D.BENTLEY (J.BEAVERS,D.BENTLEY)	Dierks Bentley / CAPITOL NASHVILLE		49
50	87	–	3	YOU BELONG WITH ME / N.CHAPMAN,T.SWIFT (T.SWIFT,L.ROSE)	Taylor Swift / BIG MACHINE		12
51	65	–	2	WAKING UP IN VEGAS / G.WELLS (K.PERRY,D.CHILD,A.CARLSSON)	Katy Perry / CAPITOL		51
52	47	47	11	ALL THE ABOVE / JUST BLAZE (J.COLEMAN,J.SMITH,B.ROSSEF,B.RACKLEY,T-PAIN)	Maino Featuring T-Pain / HUSTLE HARD/ATLANTIC		39
53	57	61	9	KISS A GIRL / D.HUFF,K.URBAN (M.POWELL,K.URBAN)	Keith Urban / CAPITOL NASHVILLE		51
54	39	28	13	I LOVE COLLEGE / M.CAREN,B.H.ALLEN III (M.CAREN,B.H.ALLEN III,A.P.ROTH,K.ROBINSON,N.ROBINSON, JR.,... MOORER III)	Asher Roth / SCHOOLBOY/LOUD/SRC/UNIVERSAL MOTOWN		12
55	55	53	15	USE SOMEBODY / A.PETRAGLIA,J.KING (C.FOLLOWILL,J.FOLLOWILL,M.FOLLOWILL,N.FOLLOWILL)	Kings Of Leon / RCA/RMG		53
56	58	65	9	ONE IN EVERY CROWD / B.CHANCEY (E.MONTGOMERY,I.DEAN,K.TRIBBLE)	Montgomery Gentry / COLUMBIA (NASHVILLE)		56
57	54	57	5	BEST DAYS OF YOUR LIFE / C.LINDSEY (K.PICKLER,T.SWIFT)	Kellie Pickler / 19/BNA		48
58	45	32	9	HOEDOWN THROWDOWN / A.ANDERS,RAZ (A.ANDERS,N.HASSMAN)	Miley Cyrus / WALT DISNEY		18
59	59	59	18	LUCKY / M.TEREFE (J.MRAZ,C.CAILLAT,T.FAGAN)	Jason Mraz & Colbie Caillat / ATLANTIC/RRP	●	48
60	60	69	4	WELCOME TO THE WORLD / K.RUDOLF,ILL FACTOR (K.RUDOLF,J.KASHER,W.ROBERTS II,I.CORRALIZER)	Kevin Rudolf Featuring Rick Ross / CASH MONEY/UNIVERSAL REPUBLIC		60
61	81	99	4	LOVEGAME / REDONE (S.GERMANOTTA,N.KHAYAT)	Lady GaGa / STREAMLINE/KONLIVE/CHERRYTREE/INTERSCOPE		61
62	53	49	12	IT'S AMERICA / T.HEWITT,R.ATKINS (A.PETRAGLIA,B.JAMES)	Rodney Atkins / CURB		44
63	56	52	18	THAT'S NOT MY NAME / J.DE MARTINO (J.DE MARTINO,K.WHITE)	The Ting Tings / COLUMBIA	●	52
64	63	73	5	NOT MEANT TO BE / H.BENSON (T.CONNOLLY,K.DIOGUARDI,D.BRENNER,D.BACK)	Theory Of A Deadman / 604/ROADRUNNER/RRP		63
65	64	68	10	CARELESS WHISPER / R.PETERSEN,SEETHER (G.MICHAEL,A.J.RIDGELEY)	Seether / WIND-UP		64
66	61	38	17	CRAZIER / N.CHAPMAN,T.SWIFT (T.SWIFT,F.E.ORRALL)	Taylor Swift / WALT DISNEY		[illegible]
67	66	79	12	NEVER EVER / POLOW DA DON,E.WILLIAMS (J.JONES,E.WILLIAMS,E.DEAN,K.GAMBLE,L.A.HUFF,J.JENKINS,C.BRIDGES)	Ciara Featuring Young Jeezy / LAFACE/JLG		66
68	71	[illegible]	5	SISSY'S SONG / K.STEGALL (A.JACKSON)	Alan Jackson / ARISTA NASHVILLE		68
69	80	87	4	SHOW ME WHAT I'M LOOKING FOR / M.MARTIN,T.KARLSSON (C.WOLF,T.KARLSSON)	Carolina Liar / ATLANTIC		69
70	62	55	15	AIN'T I / B.FRANK (L.AUSTIN,C.J.HARRIS, JR.,D.HART,T.CLEMONS)	Yung L.A. Featuring Young Dro & T.I. / GRAND HUSTLE/INTERSCOPE		47
71	79	83	9	ALWAYS THE LOVE SONGS / M.WRUCKE (D.L.MURPHY,G.DUCAS)	Eli Young Band / REPUBLIC/UNIVERSAL SOUTH		71
72	72	71	63	I'M ON A BOAT / WYSHMASTER (A.SAMBERG,A.SCHAFFER,J.TACCONE,A.CHERRINGTON)	The Lonely Island Featuring T-Pain / UNIVERSAL REPUBLIC		65
73	74	82	[illegible]	WHERE I'M FROM / D.GEHMAN (P.DAVIS,J.LEATHERS)	Jason Michael Carroll / ARISTA NASHVILLE		73
74	77	84	[illegible]	OUT LAST NIGHT / B.CANNON,K.CHESNEY (K.CHESNEY,B.JAMES)	Kenny Chesney / BNA		74
75	67	63	10	MAGNIFICENT / JUSTICE LEAGUE,W.ROBERTS II (K.CROWE,E.ORTIZ,J.LEGEND,D.HARRIS,A.BOFILL,J.COHEN,N.M.WALDEN)	Rick Ross Featuring John Legend / SLIP-N-SLIDE/DEF JAM/IDJMG		62
76	75	70	11	IF THIS ISN'T LOVE / B.KENNEDY (B.SEALS,T.THOMAS,T.THOMAS)	Jennifer Hudson / ARISTA/RMG		63
77	69	67	14	STANKY LEGG / M.DINKINS (M.DINKINS,T.FLOWERS,M.GRIFFITH)	GS Boyz / SWAGG TEAM/JIVE/BATTERY		49
78	82	–	2	ECHO / DRUMMA BOY (C.GHOLSON,A.MATHIS,E.MILLS)	Gorilla Zoe / BLOCK/BAD BOY SOUTH/ATLANTIC		78
79	84	85	4	BEGGIN' / 3ELEMENTZ (B.GAUDIO,P.FARINA)	Madcon / NEXT PLATEAU/UNIVERSAL REPUBLIC		79
80	68	64	19	IT WON'T BE LIKE THIS FOR LONG / F.ROGERS (D.RUCKER,C.DUBOIS,A.GORLEY)	Darius Rucker / CAPITOL NASHVILLE		36
81	RE-ENTRY		2	AMAZING / K.WEST,J.BHASKER (K.WEST,M.JONES,D.MILLS,J.BHASKER,J.JENKINS)	Kanye West Featuring Young Jeezy / ROC-A-FELLA/DEF JAM/IDJMG		81
82	90		2	PEOPLE ARE CRAZY / C.CHAMBERLAIN,B.CURRINGTON (B.BRADDOCK,T.JONES)	Billy Currington / MERCURY NASHVILLE		82
83	91	–	2	HALLE BERRY (SHE'S FINE) / PLAY-N-SKILLZ,O.SMITH,SUPERSTARR (C.DOOLEY,J.PARKER,J.SALINAS, JR.,O.SALINAS)	Hurricane Chris Featuring Superstarr / POLO GROUNDS/J/RMG		83
84	89		2	PRETTY WINGS / H.DAVID,MUSZE (H.DAVID,MUSZE)	Maxwell / COLUMBIA		84
85	70	62	10	YOU CAN GET IT ALL / J.DUPRI,LROC (J.DUPRI,J.PHILLIPS,K.EDMONDS,A.REID,D.SIMMONS)	Bow Wow Featuring Johnta Austin / COLUMBIA		55
86	76	74	17	CRACK A BOTTLE / DR. DRE (M.MATHERS,C.JACKSON, JR.,A.YOUNG,D.PARKER,M.BATSON,E.COOMES,T.LAWRENCE,J.RENARD)	Eminem, Dr. Dre & 50 Cent / SHADY/AFTERMATH/INTERSCOPE		1
87	NEW		1	I'M JUST HERE FOR THE MUSIC / O.LEIBER,D.BRISEBOIS (D.BRISEBOIS,W.RODRIGUES)	Paula Abdul / FILAMENT		87
88	85	72	12	JAI HO! (YOU ARE MY DESTINY) / A.R.RAHMAN (A.R.RAHMAN,J.SHAH,T.SHAH,N.SCHERZINGER,E.DEAN,R.FAIR,E.BOGART,E.RURO,D.QUINONES,N.THORBOURNE,N.THORBOURNE,C.THORBOURNE)	A R Rahman & The Pussycat Dolls Feat. Nicole Scherzinger / INTERSCOPE		15
89	92	–	2	EPIPHANY / C.HARMONY (S.SMITH,C.HARMON)	Chrisette Michele / DEF JAM/IDJMG		89
90	73	37	3	FUNNY THE WAY IT IS / R.CAVALLO (C.BEAUFORD,S.LESSARD,D.J.MATTHEWS,L.MOORE,B.TINSLEY,T.REYNOLDS)	Dave Matthews Band / RCA/RMG		37
91	94	91	[illegible]	SOBEAUTIFUL / MUSIQ SOULCHILD,L.HUTSON, JR. (T.JOHNSON,L.HUTSON JR.)	Musiq Soulchild / ATLANTIC		89
92	NEW		1	BEST I EVER HAD / NOT LISTED (NOT LISTED)	Drake / CASH MONEY/UNIVERSAL MOTOWN		92
93	97	–	2	LOST YOU ANYWAY / T.KEITH (T.KEITH,B.PINSON)	Toby Keith / SHOW DOG NASHVILLE		93
94	93	58	5	ALWAYS STRAPPED / MR. BEATZ (B.WILLIAMS,D.CARTER,R.COBB II)	Birdman Featuring Lil Wayne / CASH MONEY/UNIVERSAL MOTOWN		65
95	88	80	11	DON'T THINK I CAN'T LOVE YOU / J.RITCHEY (J.OWEN,K.MARVEL,J.RITCHEY)	Jake Owen / RCA NASHVILLE		57
96	NEW		1	EVERY GIRL / NOT LISTED (J.HENDERSON,C.WHITACRE)	Young Money / YOUNG MONEY/CASH MONEY/UNIVERSAL MOTOWN		96
97	83	78	9	DON'T FORGET / J.FIELDS,JONAS BROTHERS (D.LOVATO,N.JONAS,J.JONAS,K.JONAS II)	Demi Lovato / HOLLYWOOD		41
98	86	77	10	NEXT TO YOU / J.ROTEM (M.JONES,J.ROTEM)	Mike Jones / ICE AGE/SWISHAHOUSE/ASYLUM		71
99	NEW		1	SWAG SURFIN' / K.ERONDU (A.BRYANT,M.GORDON, JR.,S.SPEARMAN,J.RICE)	Fast Life Yungstaz (F.L.Y.) / MUSIC LINE/IDJMG		99
100	98	–	2	THERE GOES MY BABY / G.PAGANI (G.PAGANI,BABYFACE,C.RICHARDSON,D.SIMMONS,C.ALLEN,K.COPELAND,M.SMITH)	Charlie Wilson / P MUSIC/JIVE/JLG		98

At 16 weeks, the song's climb into the top five is the longest of her 12 titles to have reached that plateau. The track also moves to the top of the Hot Dance Club Play chart—Beyoncé's 10th to reign on that list.

The song is the first to simultaneously take Greatest Gainer nods for Airplay (up 12 million impressions) and Digital (up 11,000 downloads) while residing outside the top 10 since Juelz Santana's "There It Go (The Whistle Song)" in the Dec. 10, 2005, issue (No. 11).

25

The rapper's rollout to his "Relapse" release continues, as the track is the fourth title from the upcoming set to debut, with another selection to arrive next issue. This song sells 88,000 and opens at No. 9 on Hot Digital Songs, his third top 10 on that list this year.

Last year's "Dance Like There's No Tomorrow" ended a nearly 13-year chart drought for the "American Idol" judge. The wait is much shorter for her 15th chart hit to arrive: Her performance of the track on the show's May 6 episode results in 25,000 download purchases.

BETWEEN THE BULLETS

DAUGHTRY'S 'SURPRISE' LANDING

Daughtry posts its best start on the Billboard Hot 100 as "No Surprise" enters at No. 15. The song is the first offering from the band's new sophomore set, "Leave This Town," which hits retail July 14. The act premiered "Surprise" on the May 6 edition of "American Idol," prompting the sale of 104,000 downloads in its first week of release. Daughtry's self-titled 2006 debut album spawned five Hot 100 singles, all of which reached the top 25. Included in that batch are the top 10s "It's Not Over" (No. 4) and "Home" (No. 5).

—*Silvio Pietroluongo*

The most popular songs, according to all-format audience impressions measured by Nielsen Broadcast Data Systems and sales data compiled by Nielsen SoundScan. Greatest Gainer/Digital and Greatest Gainer/Airplay are awarded, respectively, for the largest digital sales and airplay increases on the chart. See Charts Legend for rules and explanations. © 2009, Nielsen Business Media, Inc. and Nielsen SoundScan, Inc. All rights reserved. ABDUL: © 2007 FOX BROADCASTING

AIRPLAY MONITORED BY nielsen BDS | SALES DATA COMPILED BY nielsen SoundScan

THE BILLBOARD HOT 100

This Week	Last Week	2 Weeks Ago	Weeks On Chart	Title / Producer (Songwriter)	Artist / Imprint / Promotion Label	Cert.	Peak Position
1	1	1	10	#1 7 WKS **BOOM BOOM POW** WILL.I.AM (W.ADAMS,A.PINEDA,S.FERGUSON,J.GOMEZ)	The Black Eyed Peas WILL.I.AM/INTERSCOPE		1
2	2	3	12	**POKER FACE** REDONE (S.GERMANOTTA,N.KHAYAT)	Lady GaGa STREAMLINE/KONLIVE/CHERRYTREE/INTERSCOPE		1
3	3	[illegible]	18	**BLAME IT** C.HENDERSON (J.FOXX,C.HENDERSON,N.L.WALKER,J.T.BROWN,B.R.MELANCHON,J.CONTE, JR.,T-PAIN,B.PRESCOTT,T.NASH)	Jamie Foxx Featuring T-Pain J/RMG		[illegible]
4	11	12	12	**I KNOW YOU WANT ME (CALLE OCHO)** PRICH,N.FASANO (D.WOLINSKY,D.SERAPHINE,S.BOSCO,P.GONELLA,A.C.PEREZ)	Pitbull ULTRA		[illegible]
5	4	[illegible]	18	**DAY 'N' NITE** DOT DA GENIUS,KID CUDI (S.MESCUDI,O.OMISHORE)	Kid Cudi DREAM ON/G.O.O.D./UNIVERSAL MOTOWN		[illegible]
6	5	8	17	**HALO** R.TEDDER,B.KNOWLES (B.KNOWLES,R.TEDDER,E.KIDD BOGART)	Beyonce MUSIC WORLD/COLUMBIA	●	5
7	8	[illegible]	23	**DON'T TRUST ME** M.SQUIRE,3OH!3,B.BLANCO (S.FOREMAN,N.MOTTE)	3OH!3 PHOTO FINISH/ATLANTIC/RRP	■	[illegible]
8	6	5	[illegible]	**SUGAR** DJ MONTAY (T.DILLARD,M.HUMPHREY,H.SIMMONS,K.ROBERSON,C.BATTEY,S.BATTEY,M.LOBINA,G.RANDONE,M.GABUTTI,M.CAREN)	Flo Rida Featuring Wynter POE BOY/ATLANTIC	●	5
9	13	23	6	**BIRTHDAY SEX** M.SCHULTZ (J.FELTON,K.JAMES,M.SCHULTZ)	Jeremih MICK SCHULTZ/DEF JAM/IDJMG		[illegible]
10	7	7	21	**KISS ME THRU THE PHONE** JIM JONSIN (J.G.SCHEFFER,O.SIEGEL,D.WAY)	Soulja Boy Tell 'em Featuring Sammie COLLIPARK/INTERSCOPE		[illegible]
11	10	11	11	**THE CLIMB** J.SHANKS (J.ALEXANDER,J.MABE)	Miley Cyrus WALT DISNEY/HOLLYWOOD		[illegible]
12	9	6	15	**RIGHT ROUND** DR. LUKE,KOOL KOJAK (T.DILLARD,L.GOTTWALD,A.GRIGG,J.FRANKS,P.LAWRENCE,B.MARS,A.BAY-SCHUCK,P.BURNS,S.COY,M.PERCY,T.LEVER)	Flo Rida POE BOY/ATLANTIC	3	1
13	51	65	3	GREATEST GAINER/DIGITAL **WAKING UP IN VEGAS** G.WELLS (K.PERRY,D.CHILD,A.CARLSSON)	Katy Perry CAPITOL		13
14	17	22	8	GREATEST GAINER/AIRPLAY **KNOCK YOU DOWN** DANJA (F.N.HILLS,K.L.HILSON,K.COSSOM,S.SMITH,M.ARAICA,K.WEST)	Keri Hilson Feat. Kanye West & Ne-Yo MOSLEY/ZONE 4/INTERSCOPE		14
15	14	15	25	**SECOND CHANCE** R.CAVALLO (B.SMITH,D.BASSETT)	Shinedown ATLANTIC	●	14
16	12	10	14	**DEAD AND GONE** J.TIMBERLAKE,R.KNOX (C.J.HARRIS, JR.,J.TIMBERLAKE,R.TADROSS)	T.I. Featuring Justin Timberlake GRAND HUSTLE/ATLANTIC	2	2
17	HOT SHOT DEBUT		1	**BEAUTIFUL** EMINEM (M.MATHERS,L.E.RESTO,J.BASS,D.BLACK,A.HILL)	Eminem WEB/SHADY/AFTERMATH/INTERSCOPE		17
18	29	–	2	**FIRE BURNING** REDONE (K.ANDERSON,N.KHAYAT,B.HAJJI)	Sean Kingston BELUGA HEIGHTS/EPIC		18
19	16	14	27	**GIVES YOU HELL** E.VALENTINE (T.RITTER,N.WHEELER,M.KENNERTY,C.GAYLOR)	The All-American Rejects DOGHOUSE/DGC/INTERSCOPE		[illegible]
20	20	19	11	**TURN MY SWAG ON** NATURAL DISASTER,TOP CAT (D.WAY,A.RANDOLPH,K.MCCONNELL)	Soulja Boy Tell'em COLLIPARK/INTERSCOPE		19
21	19	17	41	**JUST DANCE** REDONE (S.GERMANOTTA,N.KHAYAT,A.THIAM)	Lady GaGa Featuring Colby O'Donis STREAMLINE/KONLIVE/CHERRYTREE/INTERSCOPE	3	[illegible]
22	18	16	18	**MY LIFE WOULD SUCK WITHOUT YOU** DR. LUKE,M.MARTIN (L.GOTTWALD,C.KELLY,M.MARTIN)	Kelly Clarkson 19/RCA/RMG		[illegible]
23	26	24	5	**I DO NOT HOOK UP** H.BENSON (K.PERRY,K.DIOGUARDI,G.WELLS)	Kelly Clarkson 19/RCA/RMG		23
24	21	18	[illegible]	**LOVE STORY** N.CHAPMAN,T.SWIFT (T.SWIFT)	Taylor Swift BIG MACHINE/UNIVERSAL REPUBLIC		4
25	23	20	26	**YOU FOUND ME** A.JOHNSON,M.FLYNN (THE FRAY,J.KING,I.SLADE)	The Fray EPIC	2	[illegible]
26	24	21	14	**IF U SEEK AMY** M.MARTIN (M.MARTIN,SHELLBACK,S.KOTECHA,A.KRONLUND)	Britney Spears JIVE/JLG		19
27	61	81	5	**LOVEGAME** REDONE (S.GERMANOTTA,N.KHAYAT)	Lady GaGa STREAMLINE/KONLIVE/CHERRYTREE/INTERSCOPE		27
28	41	46	5	**KNOW YOUR ENEMY** GREEN DAY,B.VIG (GREEN DAY)	Green Day REPRISE		28
29	22	13	5	**WE MADE YOU** DR. DRE,EMINEM (M.MATHERS,A.YOUNG,M.BATSON,D.PARKER,T.LAWRENCE,W.EGAN)	Eminem WEB/SHADY/AFTERMATH/INTERSCOPE		[illegible]
30	30	42	4	**GOODBYE** THE PENTAGON,BABYFACE (A.DIXON,E.DAWKINS,D.E.THOMAS,A.SHROPSHIRE,G.DECARLO,D.FRASHUER,PLEKA)	Kristinia Debarge SODAPOP/ISLAND/IDJMG		30
31	15	–	2	**NO SURPRISE** H.BENSON (C.DAUGHTRY,C.KROEGER,R.WESTBERG,E.DILL)	Daughtry 19/RCA/RMG		15
32	NEW		1	**BATTLEFIELD** R.TEDDER,S.WATTERS,L.BIANCANIELLO,W.WILKINS (L.BIANCANIELLO,S.WATTERS,W.WILKINS,R.TEDDER)	Jordin Sparks 19/JIVE/JLG		32
33	27	25	57	**I'M YOURS** M.TEREFE (J.MRAZ)	Jason Mraz ATLANTIC/RRP	3	6
34	28	31	8	**THEN** F.ROGERS (B.PAISLEY,C.DUBOIS,A.GORLEY)	Brad Paisley ARISTA NASHVILLE		28
35	45	33	28	**HEARTLESS** K.WEST,NO I.D. (K.WEST,E.WILSON,S.MESCUDI,M.JONES)	Kanye West ROC-A-FELLA/DEF JAM/IDJMG	2	[illegible]
36	38	44	9	**IF TODAY WAS YOUR LAST DAY** R.J.LANGE,NICKELBACK,J.MOI (NICKELBACK,C.KROEGER)	Nickelback ROADRUNNER/RRP		35
37	NEW		1	**PARANOID** J.FIELDS (N.JONAS,J.JONAS,K.JONAS II,C.DENNIS,J.FIELDS)	Jonas Brothers HOLLYWOOD		37
38	39	43	10	**WHATEVER IT IS** K.STEGALL,Z.BROWN (Z.BROWN,W.DURRETTE)	Zac Brown Band HOME GROWN/ATLANTIC/BIG PICTURE		38
39	32	26	15	**HOW DO YOU SLEEP?** S.GARRETT,CLUBBA LANGG (S.GARRETT,R.OGLESBY)	Jesse McCartney Featuring Ludacris HOLLYWOOD		26
40	43	51	5	**PLEASE DON'T LEAVE ME** M.MARTIN (PINK,M.MARTIN)	Pink LAFACE/JLG		40
41	33	38	11	**IT HAPPENS** B.GALLIMORE,K.BUSH,J.NETTLES (J.O.NETTLES,K.BUSH,B.PINSON)	Sugarland MERCURY NASHVILLE		33
42	31	29	18	**SHE'S COUNTRY** M.KNOX (D.MYRICK,B.TATUM)	Jason Aldean BROKEN BOW	●	29
43	34	35	17	**1, 2, 3, 4** JOHNNY K (T.HIGGENSON)	Plain White T's HOLLYWOOD		34
44	36	27	22	**TURNIN ME ON** POLOW DA DON (K.L.HILSON,J.JONES,Z.WALLACE,D.CARTER)	Keri Hilson Featuring Lil Wayne MOSLEY/ZONE 4/INTERSCOPE		15
45	37	28	25	**SOBER** DANJA (PINK,F.N.HILLS,K.DIOGUARDI,M.ARAICA)	Pink LAFACE/JLG		15
46	50	87	4	**YOU BELONG WITH ME** N.CHAPMAN,T.SWIFT (T.SWIFT,L.ROSE)	Taylor Swift BIG MACHINE		12
47	42	49	9	**BOYFRIEND #2** RICO LOVE,E.HOOD,E2 (RICO LOVE,E.GOUDY II,E.HOOD,R.ZAMOR)	Pleasure P ATLANTIC		42
48	47	50	9	**I RUN TO YOU** V.SHAW,P.WORLEY (D.HAYWOOD,C.KELLEY,H.SCOTT,T.DOUGLAS)	Lady Antebellum CAPITOL NASHVILLE		47
49	49	52	7	**SIDEWAYS** B.BEAVERS,D.BENTLEY (J.BEAVERS,D.BENTLEY)	Dierks Bentley CAPITOL NASHVILLE		49
50	35	30	24	**MAD** STARGATE,NE-YO (S.SMITH,M.S.ERIKSEN,T.E.HERMANSEN)	Ne-Yo DEF JAM/IDJMG		11
51	53	57	10	**KISS A GIRL** D.HUFF,K.URBAN (M.POWELL,K.URBAN)	Keith Urban CAPITOL NASHVILLE		51
52	40	34	14	**I TOLD YOU SO** M.BRIGHT (R.TRAVIS)	Carrie Underwood Featuring Randy Travis 19/ARISTA NASHVILLE		9
53	55	55	16	**USE SOMEBODY** A.PETRAGLIA,J.KING (C.FOLLOWILL,J.FOLLOWILL,M.FOLLOWILL,N.FOLLOWILL)	Kings Of Leon RCA/RMG		53
54	56	58	8	**ONE IN EVERY CROWD** B.CHANCEY (E.MONTGOMERY,DEAN,K.TRIBBLE)	Montgomery Gentry COLUMBIA (NASHVILLE)		54
55	52	47	12	**ALL THE ABOVE** JUST BLAZE (J.COLEMAN,J.SMITH,B.ROSSER,B.RACKLEY,T-PAIN)	Maino Featuring T-Pain HUSTLE HARD/ATLANTIC		39
56	48	36	12	**HERE COMES GOODBYE** D.HUFF,RASCAL FLATTS (C.LAGERBERG,C.SLIGH)	Rascal Flatts LYRIC STREET		11
57	57	54	6	**BEST DAYS OF YOUR LIFE** C.LINDSEY (K.PICKLER,T.SWIFT)	Kellie Pickler 19/BNA		48
58	60	60	5	**WELCOME TO THE WORLD** K.RUDOLF,ILL FACTOR (K.RUDOLF,J.KASHER,W.ROBERTS II,I.CORRALIZER)	Kevin Rudolf Featuring Rick Ross CASH MONEY/UNIVERSAL REPUBLIC		58
59	44	37	10	**LOVE SEX MAGIC** THE Y'S (M.ELIZONDO,R.TADROSS,J.FAUNTLEROY II,J.TIMBERLAKE)	Ciara Featuring Justin Timberlake LAFACE/JLG		10
60	64	63	5	**NOT MEANT TO BE** H.BENSON (T.CONNOLLY,K.DIOGUARDI,D.BRENNER,D.BACK)	Theory Of A Deadman 604/ROADRUNNER/RRP		60
61	63	56	19	**THAT'S NOT MY NAME** J.DE MARTINO (J.DE MARTINO,K.WHITE)	The Ting Tings COLUMBIA	●	52
62	59	59	19	**LUCKY** M.TEREFE (J.MRAZ,C.CAILLAT,T.FAGAN)	Jason Mraz & Colbie Caillat ATLANTIC/RRP	●	48
63	65	64	11	**CARELESS WHISPER** R.PETERSEN,SEETHER (G.MICHAEL,A.J.RIDGELEY)	Seether WIND-UP		63
64	68	71	6	**SISSY'S SONG** K.STEGALL (A.JACKSON)	Alan Jackson ARISTA NASHVILLE		64
65	74	77	5	**OUT LAST NIGHT** B.CANNON,K.CHESNEY (K.CHESNEY,B.JAMES)	Kenny Chesney BNA		65
66	54	39	14	**I LOVE COLLEGE** M.CAREN,B.H.ALLEN III (M.CAREN,B.H.ALLEN III,A.P.ROTH,K.ROBINSON,N.ROBINSON, JR.,L.MOORER III)	Asher Roth SCHOOLBOY/LOUD/SRC/UNIVERSAL MOTOWN	■	12
67	82	90	3	**PEOPLE ARE CRAZY** C.CHAMBERLAIN,B.CURRINGTON (B.BRADDOCK,T.JONES)	Billy Currington MERCURY NASHVILLE		67
68	73	74	6	**WHERE I'M FROM** D.GEHMAN (P.DAVIS,J.LEATHERS)	Jason Michael Carroll ARISTA NASHVILLE		68
69	71	79	9	**ALWAYS THE LOVE SONGS** M.WRUCKE (D.L.MURPHY,G.DUCAS)	Eli Young Band REPUBLIC/UNIVERSAL SOUTH		69
70	92	–	2	**BEST I EVER HAD** NOT LISTED (NOT LISTED)	Drake BRYANT/HIP HOP SINCE 1978		70
71	69	80	5	**SHOW ME WHAT I'M LOOKING FOR** M.MARTIN,T.KARLSSON (C.WOLF,T.KARLSSON)	Carolina Liar ATLANTIC		69
72	58	45	10	**HOEDOWN THROWDOWN** A.ANDERS,RAZ (A.ANDERS,N.HASSMAN)	Miley Cyrus WALT DISNEY		18
73	67	66	13	**NEVER EVER** POLOW DA DON,E.WILLIAMS (J.JONES,E.WILLIAMS,E.DEAN,K.GAMBLE,L.A.HUFF,J.JENKINS,C.BRIDGES)	Ciara Featuring Young Jeezy LAFACE/JLG		66
74	83	91	3	**HALLE BERRY (SHE'S FINE)** PLAY-N-SKILLZ,Q.SMITH,SUPERSTARR (C.DOOLEY,J.PARKER,J.SALINAS, JR.,O.SALINAS)	Hurricane Chris Featuring Superstarr POLO GROUNDS/J/RMG		74
75	62	53	13	**IT'S AMERICA** T.HEWITT,R.ATKINS (A.PETRAGLIA,B.JAMES)	Rodney Atkins CURB		44
76	NEW		1	**GOOD GIRLS GO BAD** P.STUMP (COBRA STARSHIP,P.STUMP)	Cobra Starship Featuring Leighton Meester DECAYDANCE/FUELED BY RAMEN/ATLANTIC/RRP		76
77	72	72	14	**I'M ON A BOAT** WYSHMASTER (A.SAMBERG,A.SCHAFFER,J.TACCONE,A.CHERRINGTON)	The Lonely Island Featuring T-Pain UNIVERSAL REPUBLIC		65
78	78	82	3	**ECHO** DRUMMA BOY (C.GHOLSON,A.MATHIS,E.MILLS)	Gorilla Zoe BLOCK/BAD BOY SOUTH/ATLANTIC		78
79	NEW		1	**HEARTLESS** M.FLYNN (K.WEST,E.WILSON,S.MESCUDI,M.JONES)	The Fray EPIC		79
80	70	62	16	**AIN'T I** B.FRANK (L.AUSTIN,C.J.HARRIS, JR.,D.HART,T.CLEMONS)	Yung L.A. Featuring Young Dro & T.I. GRAND HUSTLE/INTERSCOPE		47
81	79	84	5	**BEGGIN'** 3ELEMENTZ (B.GAUDIO,P.FARINA)	Madcon NEXT PLATEAU/UNIVERSAL REPUBLIC		79
82	81	–	3	**AMAZING** K.WEST,J.BHASKER (K.WEST,M.JONES,D.MILLS,J.BHASKER,J.JENKINS)	Kanye West Featuring Young Jeezy ROC-A-FELLA/DEF JAM/IDJMG		[illegible]
83	84	89	3	**PRETTY WINGS** H.DAVID,MUSZE (H.DAVID,MUSZE)	Maxwell COLUMBIA		83
84	96	–	2	**EVERY GIRL** NOT LISTED (J.HENDERSON,C.WHITACRE)	Young Money YOUNG MONEY/CASH MONEY/UNIVERSAL MOTOWN		84
85	76	75	12	**IF THIS ISN'T LOVE** B.KENNEDY (B.SEALS,T.THOMAS,T.THOMAS)	Jennifer Hudson ARISTA/RMG		63
86	75	67	11	**MAGNIFICENT** J.U.S.T.I.C.E. LEAGUE (W.ROBERTS II,K.CROWE,E.ORTIZ,J.LEGEND,D.HARRIS,A.BOFILL,J.COHEN,N.M.WALDEN)	Rick Ross Featuring John Legend SLIP-N-SLIDE/DEF JAM/IDJMG		62
87	NEW		1	**WANTED** M.ALLAN (J.JAMES,D.H.HODGES,M.ALLAN,K.DIOGUARDI)	Jessie James MERCURY/IDJMG		87
88	80	68	20	**IT WON'T BE LIKE THIS FOR LONG** F.ROGERS (D.RUCKER,C.DUBOIS,A.GORLEY)	Darius Rucker CAPITOL NASHVILLE		36
89	94	93	6	**ALWAYS STRAPPED** MR. BEATZ (B.WILLIAMS,D.CARTER,R.COBB II)	Birdman Featuring Lil Wayne CASH MONEY/UNIVERSAL MOTOWN		65
90	66	61	8	**CRAZIER** N.CHAPMAN,T.SWIFT (T.SWIFT,R.E.ORRALL)	Taylor Swift WALT DISNEY		17
91	NEW		1	**ALRIGHT** F.ROGERS (D.RUCKER,F.ROGERS)	Darius Rucker CAPITOL NASHVILLE		91
92	93	97	3	**LOST YOU ANYWAY** T.KEITH (T.KEITH,B.PINSON)	Toby Keith SHOW DOG NASHVILLE		92
93	25	–	2	**OLD TIME'S SAKE** DR. DRE,M.BATSON (M.MATHERS,A.YOUNG,M.BATSON,D.PARKER,T.LAWRENCE)	Eminem Featuring Dr. Dre WEB/SHADY/AFTERMATH/INTERSCOPE		25
94	90	73	4	**FUNNY THE WAY IT IS** R.CAVALLO (C.BEAUFORD,S.LESSARD,D.J.MATTHEWS,L.MOORE,B.TINSLEY,T.REYNOLDS)	Dave Matthews Band RCA/RMG		37
95	99	–	2	**SWAG SURFIN'** K.ERONDU (A.BRYANT,M.GORDON, JR.,S.SPEARMAN,J.RICE)	Fast Life Yungstaz (F.L.Y.) MUSIC LINE/IDJMG		95
96	NEW		1	**HUSH HUSH** R.FAIR,D.AUDE,QUIZ LAROSSI (A.ROMDHANE,J.LAROSSI,I.WROLDSEN,N.SCHERZINGER,F.J.PERREN,D.FEKARIS)	The Pussycat Dolls Featuring Nicole Scherzinger INTERSCOPE		96
97	87	–	2	**I'M JUST HERE FOR THE MUSIC** O.LEIBER (D.BRISEBOIS,W.RODRIGUES)	Paula Abdul FILAMENT		87
98	88	85	13	**JAI HO! (YOU ARE MY DESTINY)** [illegible]	A R Rahman & The Pussycat Dolls Feat. Nicole Scherzinger INTERSCOPE		15
99	89	92	2	**EPIPHANY** C.HARMONY (S.SMITH,C.HARMON)	Chrisette Michele DEF JAM/IDJMG		89
100	NEW		1	**I NEED A GIRL** STARGATE (J.AUSTIN,M.S.ERIKSEN,T.E.HERMANSEN,E.LINDSEY,A.BJORKLUND)	Trey Songz SONG BOOK/ATLANTIC		100

35&79

"American Idol" contestant Kris Allen's rendition of the song, which straddled the tempo of both Kanye West's original (up 69%) and the Fray's more subdued cover (up 324%), elevates download totals for both tracks.

Live "Idol" versions send Perry's (pictured) tale of hazy Sin City recollections soaring (104,000 downloads, up 180%) and Sparks' new track onto the list with a lofty debut (75,000) in its first week of availability.

Even with the siblings' new series debuting on the Disney Channel, the first single from "Lines, Vines and Trying Times" (due June 16) starts with 65,000 downloads, far less than the 183,000 shifted last July by "Burnin' Up," the preview track from its last studio set.

Cobra Starship and "Gossip Girl" star Meester (pictured) make their first Billboard Hot 100 appearance with the track that previews the band's upcoming album. Meanwhile, the actress has signed a Universal Republic recording contract and has her own album in the works.

BETWEEN THE BULLETS

PITBULL UNLEASHED IN TOP 10

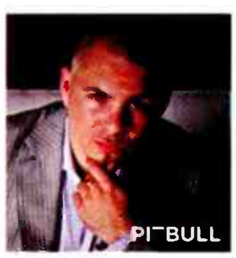

Pitbull's 10th Billboard Hot 100 appearance becomes his first top 10 hit as "I Know You Want Me (Calle Ocho)" jumps 11-4. The song posts an 11-2 leap on Hot Digital Songs with 129,000 downloads (up 69%) while reaching the top 10 of Hot 100 Airplay (14-9) with 62 million listener impressions (up 10%).

"Want Me" is also the first Hot 100 top 10 for 2008's Dance Airplay record label of the year, Ultra Records. The 14-year-old company previously topped out at No. 46 in March 2008 with "Calabria 2008" by Enur Featuring Natasja.

—Silvio Pietroluongo

The most popular songs, according to all-format audience impressions measured by Nielsen Broadcast Data Systems and sales data compiled by Nielsen Soundscan. Greatest Gainer/Digital and Greatest Gainer/Airplay are awarded, respectively, for the largest digital sales and airplay increases on the chart. See Charts Legend for rules and explanations. © 2009, Nielsen Business Media, Inc. and Nielsen SoundScan, Inc. All rights reserved.

AIRPLAY MONITORED BY nielsen BDS — SALES DATA COMPILED BY nielsen SoundScan

THE BILLBOARD HOT 100®

THIS WEEK	LAST WEEK	2 WEEKS AGO	WEEKS ON CHT	TITLE / PRODUCER (SONGWRITER)	Artist / IMPRINT / PROMOTION LABEL	CERT.	PEAK POSITION
1	1	1	11	#1 8 WKS GREATEST GAINER/DIGITAL BOOM BOOM POW / WILL.I.AM (W.ADAMS,A.PINEDA,S.FERGUSON,J.GOMEZ)	The Black Eyed Peas / WILL.I.AM/INTERSCOPE		1
2	2	2	23	POKER FACE / REDONE (S.GERMANOTTA,N.KHAYAT)	Lady GaGa / STREAMLINE/KONLIVE/CHERRYTREE/INTERSCOPE		1
3	3	3	19	BLAME IT / C.HENDERSON (J.FOXX,C.HENDERSON,N.L.WALKER,J.T.BROWN,B.R.MELANCHON,J.CONTE, JR.,T-PAIN,B.PRESCOTT,T.NASH)	Jamie Foxx Featuring T-Pain / J/RMG		2
4	HOT SHOT DEBUT		1	DON'T STOP BELIEVIN' / NOT LISTED (S.PERRY,N.SCHON,J.CAIN)	Glee Cast / FOX/COLUMBIA		4
5	4	11	13	I KNOW YOU WANT ME (CALLE OCHO) / P.RICH,N.FASANO (D.WOLINSKY,D.SERAPHINE,S.BOSCO,P.GONELLA,A.C.PEREZ)	Pitbull / ULTRA		4
6	NEW		1	NEW DIVIDE / M.SHINODA (LINKIN PARK)	Linkin Park / MACHINE SHOP/WARNER BROS.		6
7	5	4	11	DAY 'N' NITE / DOT DA GENIUS,KID CUDI (S.MESCUDI,O.OMISHORE)	Kid Cudi / DREAM ON/G.O.O.D./UNIVERSAL MOTOWN		3
8	6	5	18	HALO / R.TEDDER,B.KNOWLES (B.KNOWLES,R.TEDDER,E.K.BOGART)	Beyonce / MUSIC WORLD/COLUMBIA	■	5
9	9	13	7	BIRTHDAY SEX / M.SCHULTZ (J.FELTON,K.JAMES,M.SCHULTZ)	Jeremih / MICK SCHULTZ/DEF JAM/IDJMG		9
10	13	51	4	WAKING UP IN VEGAS / G.WELLS (K.PERRY,D.CHILD,A.CARLSSON)	Katy Perry / CAPITOL		10
11	NEW		1	NO BOUNDARIES / E.KIRIAKOU (K.DIOGUARDI,M.ALLAN,C.DENNIS)	Kris Allen / 19/JIVE/JLG		11
12	8	29	3	FIRE BURNING / REDONE (K.ANDERSON,N.KHAYAT,B.HAJJI)	Sean Kingston / BELUGA HEIGHTS/EPIC		12
13	14	17	9	GREATEST GAINER/AIRPLAY KNOCK YOU DOWN / DANJA (F.N.HILLS,K.L.HILSON,K.COSSOM,S.SMITH,M.ARANCA,K.WEST)	Keri Hilson Feat. Kanye West & Ne-Yo / MOSLEY/ZONE 4/INTERSCOPE		13
14	7	8	24	DON'T TRUST ME / M.SQUIRE,3OH!3,B.BLANCO (S.FOREMAN,N.MOTTE)	3OH!3 / PHOTO FINISH/ATLANTIC/RRP	■	7
15	11	10	12	THE CLIMB / J.SHANKS (J.ALEXANDER,J.MABE)	Miley Cyrus / WALT DISNEY/HOLLYWOOD		[illegible]
16	NEW		1	HEARTLESS / B.GILDERMAN,R.MINOR (K.WEST,E.WILSON,M.JONES,S.MESCUDI)	Kris Allen / 19		16
17	8	6	10	SUGAR / DJ MONTAY (T.DILLARD,M.HUMPHREY,H.SIMMONS,K.ROBERSON,C.BATTEY,S.BATTEY,M.LOBINA,G.RADDONE,M.GABUTTI,M.CAREN)	Flo Rida Featuring Wynter / POE BOY/ATLANTIC	●	5
18	15	14	26	SECOND CHANCE / R.CAVALLO (B.SMITH,D.BASSETT)	Shinedown / ATLANTIC	■	14
19	NEW		1	MAD WORLD / B.GILDERMAN,R.MINOR (R.ORZABAL)	Adam Lambert / 19		19
20	51	53	11	KISS A GIRL / D.HUFF,K.URBAN (M.POWELL,K.URBAN)	Keith Urban / CAPITOL NASHVILLE		20
21	12	9	17	RIGHT ROUND / DR. LUKE,KOOL KOJAK (T.DILLARD,L.GOTTWALD,A.GRIGG,J.FRANKS,P.LAWRENCE,B.MARS,A.BAY-SCHUCK,P.BURNS,S.COY,M.PERCY,T.LEVER)	Flo Rida / POE BOY/ATLANTIC	3	[illegible]
22	27	61	6	LOVEGAME / REDONE (S.GERMANOTTA,N.KHAYAT)	Lady GaGa / STREAMLINE/KONLIVE/CHERRYTREE/INTERSCOPE		22
23	10	7	22	KISS ME THRU THE PHONE / JIM JONSIN (J.G.SCHEFFER,D.SIEGEL,D.WAY)	Soulja Boy Tell 'em Featuring Sammie / COLLIPARK/INTERSCOPE		3
24	NEW		1	PERMANENT / R.CAVALLO (D.COOK,C.KREVIAZUK,R.MAIDA)	David Cook / 19/RCA/RMG		24
25	20	20	12	TURN MY SWAG ON / NATURAL DISASTER,TOP CAT (D.WAY,A.RANDOLPH,K.MCCONNDEL)	Soulja Boy Tell'em / COLLIPARK/INTERSCOPE		19
26	[illegible]	9	42	JUST DANCE / REDONE (S.GERMANOTTA,N.KHAYAT,A.THIAM)	Lady GaGa Featuring Colby O'Donis / STREAMLINE/KONLIVE/CHERRYTREE/INTERSCOPE	3	1
27	33	27	58	I'M YOURS / M.TEREFE (J.MRAZ)	Jason Mraz / ATLANTIC/RRP	3	[illegible]
28	19	16	28	GIVES YOU HELL / E.VALENTINE (T.RITTER,N.WHEELER,M.KENNERTY,C.GAYLOR)	The All-American Rejects / DOGHOUSE/DGC/INTERSCOPE		4
29	16	[illegible]	25	DEAD AND GONE / J.TIMBERLAKE,R.KNOX (C.J.HARRIS, JR.,J.TIMBERLAKE,R.TADROSS)	T.I. Featuring Justin Timberlake / GRAND HUSTLE/ATLANTIC	2	2
30	22	18	19	MY LIFE WOULD SUCK WITHOUT YOU / DR. LUKE,M.MARTIN (L.GOTTWALD,C.KELLY,M.MARTIN)	Kelly Clarkson / 19/RCA/RMG		1
31	25	23	27	YOU FOUND ME / A.JOHNSON,M.FLYNN (THE FRAY,J.KING,I.SLADE)	The Fray / EPIC	2	[illegible]
32	23	26	5	I DO NOT HOOK UP / H.BENSON (K.PERRY,K.DIOGUARDI,G.WELLS)	Kelly Clarkson / 19/RCA/RMG		23
33	30	30	5	GOODBYE / THE PENTAGON,BARRACE (A.DIXON,E.DAWKINS,D.E.THOMAS,A.SHROPSHIRE,G.DECARLO,D.FRASHUER,P.LEKA)	Kristinia Debarge / SODAPOP/ISLAND/IDJMG		30
34	24	21	37	LOVE STORY / N.CHAPMAN,T.SWIFT (T.SWIFT)	Taylor Swift / BIG MACHINE/UNIVERSAL REPUBLIC		4
35	28	41	6	KNOW YOUR ENEMY / GREEN DAY,B.VIG (GREEN DAY)	Green Day / REPRISE		28
36	26	24	15	IF U SEEK AMY / M.MARTIN (M.MARTIN,SHELLBACK,S.KOTECHA,A.KRONLUND)	Britney Spears / JIVE/JLG		19
37	NEW		1	AIN'T NO SUNSHINE / B.GILDERMAN,R.MINOR (B.WITHERS)	Kris Allen / 19		37
38	38	39	11	WHATEVER IT IS / K.STEGALL,Z.BROWN (Z.BROWN,W.DURRETTE)	Zac Brown Band / HOME GROWN/ATLANTIC/BIG PICTURE		38
39	34	28	16	THEN / F.ROGERS (B.PAISLEY,C.DUBOIS,A.GORLEY)	Brad Paisley / ARISTA NASHVILLE		28
40	36	38	10	IF TODAY WAS YOUR LAST DAY / R.J.LANGE,NICKELBACK,J.MOI (NICKELBACK,C.KROEGER)	Nickelback / ROADRUNNER/RRP		35
41	40	43	6	PLEASE DON'T LEAVE ME / M.MARTIN (PINK,M.MARTIN)	Pink / LAFACE/JLG		40
42	NEW		1	HER DIAMONDS / M.SERLETIC (R.THOMAS)	Rob Thomas / EMBLEM/ATLANTIC		42
43	41	33	12	IT HAPPENS / B.GALLIMORE,K.BUSH,J.NETTLES (J.O.NETTLES,K.BUSH,B.PINSON)	Sugarland / MERCURY NASHVILLE		33
44	NEW		1	NOTE TO GOD / D.FOSTER,J.VAN DER SAAG (D.E.WARREN)	Charice / 143/REPRISE		44
45	48	47	10	I RUN TO YOU / V.SHAW,P.WORLEY (D.HAYWOOD,C.KELLEY,H.SCOTT,T.DOUGLAS)	Lady Antebellum / CAPITOL NASHVILLE		45
46	49	49	8	SIDEWAYS / B.BEAVERS,D.BENTLEY (J.BEAVERS,D.BENTLEY)	Dierks Bentley / CAPITOL NASHVILLE		46
47	45	50	5	YOU BELONG WITH ME / N.CHAPMAN,T.SWIFT (T.SWIFT,L.ROSE)	Taylor Swift / BIG MACHINE		12
48	35	45	29	HEARTLESS / K.WEST,NO I.D. (K.WEST,E.WILSON,S.MESCUDI,M.JONES)	Kanye West / ROC-A-FELLA/DEF JAM/IDJMG	2	2
49	42	31	19	SHE'S COUNTRY / M.KNOX (D.MYRICK,B.TATUM)	Jason Aldean / BROKEN BOW	●	29
50	NEW		1	IMMA BE / THE BLACK EYED PEAS (K.HARRIS,WILL.I.AM,W.ADAMS,A.PINEDA,J.GOMEZ,S.FERGUSON,K.HARRIS,J.TAMKEL,D.FOLDOR,T.BRENNECK,M.HARRIS)	The Black Eyed Peas / WILL.I.AM/INTERSCOPE		50
51	47	42	10	BOYFRIEND #2 / RICO LOVE,E.HOOD,E2 (RICO LOVE,E.GOUDY II,E.HOOD,R.ZAMOR)	Pleasure P / ATLANTIC		42
52	39	32	16	HOW DO YOU SLEEP? / S.GARRETT,CLUBBA LANGG (S.GARRETT,R.OGLESBY)	Jesse McCartney Featuring Ludacris / HOLLYWOOD		26
53	43	34	18	1, 2, 3, 4 / JOHNNY K (T.HIGGENSON)	Plain White T's / HOLLYWOOD		34
54	55	52	13	ALL THE ABOVE / JUST BLAZE (J.COLEMAN,J.SMITH,B.ROSSER,B.RACKLEY,T-PAIN)	Maino Featuring T-Pain / HUSTLE HARD/ATLANTIC	●	39
55	29	22	6	WE MADE YOU / DR. DRE,EMINEM (M.MATHERS,A.YOUNG,M.BATSON,D.PARKER,T.LAWRENCE,W.EGAN)	Eminem / WEB/SHADY/AFTERMATH/INTERSCOPE		9
56	NEW		1	A CHANGE IS GONNA COME / B.GILDERMAN,R.MINOR (S.COOKE)	Adam Lambert / 19		56
57	54	56	11	ONE IN EVERY CROWD / B.CHANCEY (E.MONTGOMERY,I.DEAN,K.TRIBBLE)	Montgomery Gentry / COLUMBIA (NASHVILLE)		54
58	57	57	7	BEST DAYS OF YOUR LIFE / C.LINDSEY (K.PICKLER,T.SWIFT)	Kellie Pickler / 19/BNA		48
59	31	15	3	NO SURPRISE / H.BENSON (C.DAUGHTRY,C.KROEGER,R.WESTBERG,E.DILL)	Daughtry / 19/RCA/RMG		15
60	70	92	3	BEST I EVER HAD / BOI-1DA (A.GRAHAM,M.SAMUELS,D.HAMILTON)	Drake / BRYANT/HIP HOP SINCE 1978		60
61	58	60	6	WELCOME TO THE WORLD / K.RUDOLF,KILL FACTOR (K.RUDOLF,J.KASHER,W.ROBERTS II,I.CORRALIZER)	Kevin Rudolf Featuring Rick Ross / CASH MONEY/UNIVERSAL REPUBLIC		58
62	53	55	17	USE SOMEBODY / A.PETRAGLIA,J.KING (C.FOLLOWILL,J.FOLLOWILL,M.FOLLOWILL,N.FOLLOWILL)	Kings Of Leon / RCA/RMG		53
63	60	64	7	NOT MEANT TO BE / H.BENSON (T.CONNOLLY,K.DIOGUARDI,D.BRENNER,D.BACK)	Theory Of A Deadman / 604/ROADRUNNER/RRP		60
64	65	74	6	OUT LAST NIGHT / B.CANNON,K.CHESNEY (K.CHESNEY,B.JAMES)	Kenny Chesney / BNA		64
65	67	82	4	PEOPLE ARE CRAZY / C.CHAMBERLAIN,B.CURRINGTON (B.BRADDOCK,T.JONES)	Billy Currington / MERCURY NASHVILLE		65
66	NEW		1	APOLOGIZE / B.GILDERMAN,R.MINOR (T.V.MOSLEY,R.TEDDER)	Kris Allen / 19		66
67	74	83	4	HALLE BERRY (SHE'S FINE) / PLAY-N-SKILLZ,D.SMITH,SUPERSTARR (C.DOOLEY,J.PARKER,J.SALINAS, JR.,O.SALINAS)	Hurricane Chris Featuring Superstarr / POLO GROUNDS/J/RMG		67
68	52	40	10	I TOLD YOU SO / M.BRIGHT (R.TRAVIS)	Carrie Underwood Featuring Randy Travis / 19/ARISTA NASHVILLE		9
69	61	63	20	THAT'S NOT MY NAME / J.DE MARTINO (J.DE MARTINO,K.WHITE)	The Ting Tings / COLUMBIA	●	52
70	64	68	7	SISSY'S SONG / K.STEGALL (A.JACKSON)	Alan Jackson / ARISTA NASHVILLE		64
71	62	59	29	LUCKY / M.TEREFE (J.MRAZ,C.CAILLAT,T.FAGAN)	Jason Mraz & Colbie Caillat / ATLANTIC/RRP	●	48
72	NEW		1	NO BOUNDARIES / E.KIRIAKOU (K.DIOGUARDI,M.ALLAN,C.DENNIS)	Adam Lambert / 19/RCA/RMG		72
73	68	73	7	WHERE I'M FROM / D.GEHMAN (P.DAVIS,J.LEATHERS)	Jason Michael Carroll / ARISTA NASHVILLE		68
74	64	65	12	CARELESS WHISPER / R.PETERSEN,SEETHER (G.MICHAEL,A.J.RIDGELEY)	Seether / WIND-UP		63
75	84	96	3	EVERY GIRL / NOT LISTED (J.HENDERSON,C.WHITACRE)	Young Money / YOUNG MONEY/CASH MONEY/UNIVERSAL MOTOWN		75
76	71	69	6	SHOW ME WHAT I'M LOOKING FOR / M.MARTIN,T.KARLSSON (C.WOLF,T.KARLSSON)	Carolina Liar / ATLANTIC		69
77	[illegible]	–	2	BATTLEFIELD / R.TEDDER,S.WATTERS,L.BIANCANIELLO,W.WILKINS (L.BIANCANIELLO,S.WATTERS,W.WILKINS,R.TEDDER)	Jordin Sparks / 19/JIVE/JLG		32
78	[illegible]	48	10	HERE COMES GOODBYE / D.HUFF,RASCAL FLATTS (C.LAGERBERG,C.SLIGH)	Rascal Flatts / LYRIC STREET		11
79	RE-ENTRY		3	HOME SWEET HOME / M.BRIGHT (N.SIXX,T.LEE,V.NEIL)	Carrie Underwood / 19/ARISTA NASHVILLE		21
80	77	72	15	I'M ON A BOAT / WYSHMASTER (A.SAMBERG,A.SCHAFFER,J.TACCONE,A.CHERRINGTON)	The Lonely Island Featuring T-Pain / UNIVERSAL REPUBLIC		65
81	69	71	10	ALWAYS THE LOVE SONGS / M.WRUCKE (D.L.MURPHY,G.DUCAS)	Eli Young Band / REPUBLIC/UNIVERSAL SOUTH		69
82	NEW		1	ONE / B.GILDERMAN,R.MINOR (BONO,A.CLAYTON,THE EDGE,L.MULLEN, JR.)	Adam Lambert / 19		82
83	75	62	14	IT'S AMERICA / T.HEWITT,R.ATKINS (A.PETRAGLIA,B.JAMES)	Rodney Atkins / CURB		44
84	RE-ENTRY		2	COME BACK TO ME / R.CAVALLO (Z.MALOY,E.LIND,A.BJORKLUND)	David Cook / 19/RCA/RMG		63
85	NEW		1	INSANE / DR. DRE (M.MATHERS,A.YOUNG,M.BATSON,D.PARKER,T.LAWRENCE,M.ELIZONDO)	Eminem / WEB/SHADY/AFTERMATH/INTERSCOPE		85
86	78	78	4	ECHO / DRUMMA BOY (C.GHOLSON,A.MATHIS,E.MILLS)	Gorilla Zoe / BLOCK/BAD BOY SOUTH/ATLANTIC		[illegible]
87	91	–	2	ALRIGHT / F.ROGERS (D.RUCKER,F.ROGERS)	Darius Rucker / CAPITOL NASHVILLE		87
88	95	99	3	SWAG SURFIN' / K.ERONDU (A.BRYANT,M.GORDON, JR.,S.SPEARMAN,J.RICE)	Fast Life Yungstaz (F.L.Y.) / MUSIC LINE/IDJMG		88
89	59	44	11	LOVE SEX MAGIC / THE Y'S (M.ELIZONDO,R.TADROSS,J.FAUNTLEROY II,J.TIMBERLAKE)	Ciara Featuring Justin Timberlake / LAFACE/JLG		10
90	66	54	15	I LOVE COLLEGE / M.CAREN,B.H.ALLEN III (M.CAREN,B.H.ALLEN III,A.P.ROTH,K.ROBINSON,N.ROBINSON, JR.,L.MOORER III)	Asher Roth / SCHOOLBOY/LOUD SRC/UNIVERSAL MOTOWN	■	12
91	89	94	7	ALWAYS STRAPPED / MR. BEATZ (B.WILLIAMS,D.CARTER,R.COBB II)	Birdman Featuring Lil Wayne / CASH MONEY/UNIVERSAL MOTOWN		65
92	72	58	11	HOEDOWN THROWDOWN / A.ANDERS,RAZ (A.ANDERS,N.HASSMAN)	Miley Cyrus / WALT DISNEY		18
93	83	84	4	PRETTY WINGS / H.DAVID,MUSZE (H.DAVID,MUSZE)	Maxwell / COLUMBIA		83
94	NEW		1	FALLING SLOWLY / B.GILDERMAN,R.MINOR (G.HANSARD,M.IRGLOVA)	Kris Allen / 19		94
95	81	79	6	BEGGIN' / 3ELEMENTZ (B.GAUDIO,P.FARINA)	Madcon / NEXT PLATEAU/UNIVERSAL REPUBLIC		79
96	80	70	17	AIN'T I / B.FRANK (L.AUSTIN,C.J.HARRIS, JR.,D.HART,T.CLEMONS)	Yung L.A. Featuring Young Dro & T.I. / GRAND HUSTLE/INTERSCOPE		47
97	92	93	4	LOST YOU ANYWAY / T.KEITH (T.KEITH,B.PINSON)	Toby Keith / SHOW DOG NASHVILLE		92
98	NEW		1	REHAB / NOT LISTED (A.WINEHOUSE)	Glee Cast / FOX/COLUMBIA		98
99	82	81	4	AMAZING / K.WEST,J.BHASKER (K.WEST,M.JONES,D.MILLS,J.BHASKER,J.JENKINS)	Kanye West Featuring Young Jeezy / ROC-A-FELLA/DEF JAM/IDJMG		81
100	73	67	14	NEVER EVER / POLOW DA DON,E.WILLIAMS (J.JONES,E.WILLIAMS,E.DEAN,K.GAMBLE,L.A.HUFF,J.JENKINS,C.BRIDGES)	Clara Featuring Young Jeezy / LAFACE/JLG		66

1

The act's eight-week run at No. 1 is the chart's longest by a duo or group since OutKast ended a nine-week stay at the top in February 2004.

Enjoying the effects of the "Idol" finale afterglow, guest performer Urban (pictured) claims his best Hot 100 rank and greatest single-week download total (72,000) while season-four winner Carrie Underwood's return to the show prompts a re-entry at No. 79 for this year's farewell anthem.

24

More "Idol" fallout as the 2008 winner returns with a track sung during the star-studded finale. The song opens at No. 10 on Hot Digital Songs (103,000), his fifth top 10 on that list.

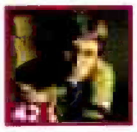

The top 10 Adult Top 40 track (No. 8) provides the Matchbox Twenty vocalist with his best Hot 100 start in his 16th overall trip to the list.

The Filipina teen appeared on "Oprah" for the third time in a year May 18, but this time with a major-label recording contract in tow courtesy of Reprise. Her performance of her debut single results in 61,000 downloads.

BETWEEN THE BULLETS

ALL 'IDOL,' ALL THE TIME

"American Idol" winner Kris Allen falls just shy of the top 10 as "No Boundaries," one of five songs he places on the Billboard Hot 100, opens at No. 11 with 134,000 downloads. The song's rank and digital sum fall short of the No. 3 entry and 236,000 downloads that 2008 winner David Cook's triumphant tune "The Time of My Life" sold a year ago this week. 2009 runner-up Adam Lambert debuts with four tracks, with "Mad World" leading the way at No. 19 with 115,000 downloads. His chart showing bests the three songs placed by 2008 runner-up David Archuleta a year ago, and the sum for "Mad World" is better than the weekly downloads sold by Archuleta's top track, "Imagine" (71,000). —*Silvio Pietroluongo*

The most popular songs, according to all-format audience impressions measured by Nielsen Broadcast Data Systems and sales data compiled by Nielsen Soundscan. Greatest Gainer/Digital and Greatest Gainer/Airplay are awarded, respectively, for the largest digital sales and airplay increases on the chart. See Charts Legend for rules and explanations. © 2009, Nielsen Business Media, Inc. and Nielsen SoundScan, Inc. All rights reserved. LAMBERT AND ALLEN: © 2009 FOX BROADCASTING/RAY MICKSHAW/FOX

HOT 100 Billboard

AIRPLAY MONITORED BY nielsen BDS — SALES DATA COMPILED BY nielsen SoundScan

THE BILLBOARD HOT 100

This Week	Last Week	2 Weeks Ago	Weeks On Cht	Title / Producer (Songwriter)	Artist / Imprint / Promotion Label	Cert.	Peak Position
1	1	1	12	#1 9 WKS BOOM BOOM POW / WILL.I.AM (W.ADAMS,A.PINEDA,S.FERGUSON,J.GOMEZ)	The Black Eyed Peas / WILL.I.AM/INTERSCOPE		1
2	2	2	24	POKER FACE / REDONE (S.GERMANOTTA,N.KHAYAT)	Lady GaGa / STREAMLINE/KONLIVE/CHERRYTREE/INTERSCOPE		1
3	[illegible]	4	14	I KNOW YOU WANT ME (CALLE OCHO) / P.RICH,N.FASANO (D.WOLINSKY,O.SERAPHINE,S.EOSCO,P.GONELLA,A.C.PEREZ)	Pitbull / ULTRA		[illegible]
4	9	9	8	BIRTHDAY SEX / M.SCHULTZ (J.FELTON,K.JAMES,M.SCHULTZ)	Jeremih / MICK SCHULTZ/DEF JAM/IDJMG		[illegible]
5	[illegible]	[illegible]	20	BLAME IT / C.HENDERSON (J.FOXX,C.HENDERSON,N.L.WALKER,J.T.BROWN,B.P.MELANCHON,J.CONTE, JR.,T-PAIN,B.PRESCOTT,T.NASH)	Jamie Foxx Featuring T-Pain / J/RMG		[illegible]
6	8	[illegible]	19	HALO / R.TEDDER,B.KNOWLES (B.KNOWLES,R.TEDDER,E.K.BOGART)	Beyonce / MUSIC WORLD/COLUMBIA	■	5
7	13	14	10	GREATEST GAINER/AIRPLAY KNOCK YOU DOWN / DANJA (F.N.HILLS,K.L.HILSON,K.COSSOM,S.SMITH,M.ARAICA,K.WEST)	Keri Hilson Feat. Kanye West & Ne-Yo / MOSLEY/ZONE 4/INTERSCOPE		7
8	[illegible]	[illegible]	20	DAY 'N' NITE / DOT DA GENIUS,KID CUDI (S.MESCUDI,O.OMISHORE)	Kid Cudi / DREAM ON/G.O.O.D./UNIVERSAL MOTOWN		3
9	12	18	4	FIRE BURNING / REDONE (K.ANDERSON,N.KHAYAT,B.HAJJI)	Sean Kingston / BELUGA HEIGHTS/EPIC		9
10	22	27	7	GREATEST GAINER/DIGITAL LOVEGAME / REDONE (S.GERMANOTTA,N.KHAYAT)	Lady GaGa / STREAMLINE/KONLIVE/CHERRYTREE/INTERSCOPE		10
11	18	15	27	SECOND CHANCE / R.CAVALLO (B.SMITH,D.BASSETT)	Shinedown / ATLANTIC	■	11
12	15	11	13	THE CLIMB / J.SHANKS (J.ALEXANDER,J.MABE)	Miley Cyrus / WALT DISNEY/HOLLYWOOD		4
13	14	7	25	DON'T TRUST ME / M.SQUIRE,3OH!3,B.BLANCO (S.FOREMAN,N.MOTTE)	3OH!3 / PHOTO FINISH/ATLANTIC/RRP	■	[illegible]
14	10	[illegible]	5	WAKING UP IN VEGAS / G.WELLS (K.PERRY,D.CHILD,A.CARLSSON)	Katy Perry / CAPITOL		10
15	[illegible]	[illegible]	11	SUGAR / DJ MONTAY (T.DILLARD,M.HUMPHREY,H.SIMMONS,K.ROBERSON,C.BATTEY,[illegible] BATTEY,M.LOBINA,G.RANDONE,M.GABUTTI,M.CAREN)	Flo Rida Featuring Wynter / POE BOY/ATLANTIC	●	[illegible]
16	20	51	12	KISS A GIRL / D.HUFF,K.URBAN (M.POWELL,K.URBAN)	Keith Urban / CAPITOL NASHVILLE		16
17	[illegible]	12	18	RIGHT ROUND / [illegible] GOTTWALD,A.GRIGG,J.FRANKS,P.LAWRENCE [illegible] M.PERRY,T.LEVER)	Flo Rida / POE BOY/ATLANTIC	3	[illegible]
18	60	70	4	BEST I EVER HAD / BODI-1DA (A.GRAHAM,M.SAMUELS,D.HAMILTON)	Drake / BRYANT/HIP HOP SINCE 1978		[illegible]
19	23	10	23	KISS ME THRU THE PHONE / JIM JONSIN (J.G.SCHEFFER,D.SIEGEL,D.WAY)	Soulja Boy Tell 'em Featuring Sammie / COLLIPARK/INTERSCOPE		[illegible]
20	33	30	6	GOODBYE / THE PENTAGON,BABYFACE (A.DIXON,E.DAWKINS,D.E.THOMAS,A.SHROPSHIRE,G.DECARLO,D.FRASHUER,P.LEKA)	Kristinia Debarge / SODAPOP/ISLAND/IDJMG		20
21	25	20	13	TURN MY SWAG ON / NATURAL DISASTER,TOP CAT (D.WAY,A.RANDOLPH,K.MCCONNELL)	Soulja Boy Tell'em / COLLIPARK/INTERSCOPE		19
22	26	21	43	JUST DANCE / REDONE (S.GERMANOTTA,N.KHAYAT,A.THIAM)	Lady GaGa Featuring Colby O'Donis / STREAMLINE/KONLIVE/CHERRYTREE/INTERSCOPE	3	[illegible]
23	11	–	2	NO BOUNDARIES / E.KIRIAKOU (K.DIOGUARDI,C.DENNIS,M.ALLAN)	Kris Allen / 19/JIVE/JLG		[illegible]
24	30	22	20	MY LIFE WOULD SUCK WITHOUT YOU / DR. LUKE,M.MARTIN (L.GOTTWALD,C.KELLY,M.MARTIN)	Kelly Clarkson / 19/RCA/RMG		[illegible]
25	31	[illegible]	28	YOU FOUND ME / A.JOHNSON,M.FLYNN (THE FRAY,J.KING,I.SLADE)	The Fray / EPIC	2	[illegible]
26	32	23	7	I DO NOT HOOK UP / H.BENSON (K.PERRY,K.DIOGUARDI,G.WELLS)	Kelly Clarkson / 19/RCA/RMG		23
27	28	19	29	GIVES YOU HELL / E.VALENTINE (T.RITTER,N.WHEELER,M.KENNERTY,C.GAYLOR)	The All-American Rejects / DOGHOUSE/DGC/INTERSCOPE		[illegible]
28	34	24	38	LOVE STORY / N.CHAPMAN,T.SWIFT (T.SWIFT)	Taylor Swift / BIG MACHINE/UNIVERSAL REPUBLIC		[illegible]
29	[illegible]	[illegible]	2	DON'T STOP BELIEVIN' / A.ANDERS,P.ASTROM (S.PERRY,N.SCHON,J.CAIN)	Glee Cast / FOX/COLUMBIA		[illegible]
30	29	16	25	DEAD AND GONE / J.TIMBERLAKE,R.KNOX (C.J.HARRIS, JR.,J.TIMBERLAKE,R.TADROSS)	T.I. Featuring Justin Timberlake / GRAND HUSTLE/ATLANTIC	2	[illegible]
31	27	33	59	I'M YOURS / M.TEREFE (J.MRAZ)	Jason Mraz / ATLANTIC/RRP	3	[illegible]
32	40	36	11	IF TODAY WAS YOUR LAST DAY / R.J.LANGE,NICKELBACK,J.MOI (NICKELBACK,C.KROEGER)	Nickelback / ROADRUNNER/RRP		32
33	16	–	2	HEARTLESS / B.GILDERMAN,R.MINOR (K.WEST,E.WILSON,M.JONES,S.MESCUDI)	Kris Allen / 19		16
34	41	40	7	PLEASE DON'T LEAVE ME / M.MARTIN (P!NK,M.MARTIN)	Pink / LAFACE/JLG		34
35	75	84	4	EVERY GIRL / NOT LISTED (J.HENDERSON,C.WHITACRE)	Young Money / YOUNG MONEY/CASH MONEY/UNIVERSAL MOTOWN		35
36	38	38	[illegible]	WHATEVER IT IS / K.STEGALL,Z.BROWN (Z.BROWN,W.DURRETTE)	Zac Brown Band / HOME GROWN/ATLANTIC/BIG PICTURE		36
37	39	34	11	THEN / F.ROGERS (B.PAISLEY,C.DUBOIS,A.GORLEY)	Brad Paisley / ARISTA NASHVILLE		28
38	36	26	16	IF U SEEK AMY / M.MARTIN (M.MARTIN,SHELLBACK,S.KOTECHA,A.KRONLUND)	Britney Spears / JIVE/JLG		19
39	6	–	2	NEW DIVIDE / M.SHINODA (LINKIN PARK)	Linkin Park / MACHINE SHOP/WARNER BROS.		[illegible]
40	35	28	7	KNOW YOUR ENEMY / GREEN DAY,B.VIG (GREEN DAY)	Green Day / REPRISE		28
41	47	[illegible]	6	YOU BELONG WITH ME / N.CHAPMAN,T.SWIFT (T.SWIFT,L.ROSE)	Taylor Swift / BIG MACHINE		12
42	45	48	11	I RUN TO YOU / V.SHAW,P.WORLEY (D.HAYWOOD,C.KELLEY,H.SCOTT,T.DOUGLAS)	Lady Antebellum / CAPITOL NASHVILLE		42
43	46		9	SIDEWAYS / B.BEAVERS,D.BENTLEY (J.BEAVERS,D.BENTLEY)	Dierks Bentley / CAPITOL NASHVILLE		43
44	19	–	2	MAD WORLD / B.GILDERMAN,R.MINOR (R.ORZABAL)	Adam Lambert / 19		19
45	43	41	13	IT HAPPENS / B.GALLIMORE,K.BUSH,J.NETTLES (J.O.NETTLES,K.BUSH,B.PINSON)	Sugarland / MERCURY NASHVILLE		33
46	55	[illegible]	7	WE MADE YOU / DR. DRE,EMINEM (M.MATHERS,A.YOUNG,M.BATSON,D.PARKER,T.LAWRENCE,W.EGAN)	Eminem / WEB/SHADY/AFTERMATH/INTERSCOPE		9
47	54	[illegible]	14	ALL THE ABOVE / JUST BLAZE (J.COLEMAN,J.SMITH,B.ROSSER,B.RACKLEY,T-PAIN)	Maino Featuring T-Pain / HUSTLE HARD/ATLANTIC	●	39
48	51	47	11	BOYFRIEND #2 / RICO LOVE,E.HOOD,E2 (RICO LOVE,E.GOUDY II,E.HOOD,[illegible] ZAMOR)	Pleasure P / ATLANTIC		42
49	49	[illegible]	20	SHE'S COUNTRY / M.KNOX (D.MYRICK,B.TATUM)	Jason Aldean / BROKEN BOW	●	29
50	53	43	19	1, 2, 3, 4 / JOHNNY K (T.HIGGENSON)	Plain White T's / HOLLYWOOD		34
51	48	35	30	HEARTLESS / K.WEST,NO I.D. (K.WEST,E.WILSON,S.MESCUDI,M.JONES)	Kanye West / ROC-A-FELLA/DEF JAM/IDJMG	2	2
52	62	53	18	USE SOMEBODY / A.PETRAGLIA,J.KING (C.FOLLOWILL,J.FOLLOWILL,M.FOLLOWILL,N.FOLLOWILL)	Kings Of Leon / RCA/RMG		52
53	57	54	12	ONE IN EVERY CROWD / B.CHANCEY (E.MONTGOMERY,I.DEAN,K.TRIBBLE)	Montgomery Gentry / COLUMBIA (NASHVILLE)		53
54	52	39	17	HOW DO YOU SLEEP? / S.GARRETT,CLUBBA LANGG (S.GARRETT,R.OGLESBY)	Jesse McCartney Featuring Ludacris / HOLLYWOOD		26
55	65	67	5	PEOPLE ARE CRAZY / C.CHAMBERLAIN,B.CURRINGTON (B.BRADDOCK,T.JONES)	Billy Currington / MERCURY NASHVILLE		55
56	58	47	8	BEST DAYS OF YOUR LIFE / C.LINDSEY (K.PICKLER,T.SWIFT)	Kellie Pickler / 19/BNA		48
57	42	–	2	HER DIAMONDS / M.SERLETIC (R.THOMAS)	Rob Thomas / EMBLEM/ATLANTIC		42
58	59	[illegible]	4	NO SURPRISE / H.BENSON (C.DAUGHTRY,C.KROEGER,R.WESTBERG,E.DILL)	Daughtry / 19/RCA/RMG		[illegible]
59	67	[illegible]	5	HALLE BERRY (SHE'S FINE) / PLAY-N-SKILLZ,Q.SMITH,SUPERSTARR (C.DOOLEY,J.PARKER,J.SALINAS, JR.,O.SALINAS)	Hurricane Chris Featuring Superstarr / POLO GROUNDS/J/RMG		59
60	64	65	7	OUT LAST NIGHT / B.CANNON,K.CHESNEY (K.CHESNEY,B.JAMES)	Kenny Chesney / BNA		60
61	61	58	7	WELCOME TO THE WORLD / K.RUDOLF,FILL FACTOR (K.RUDOLF,J.KASHER,W.ROBERTS II,I.CORRALIZER)	Kevin Rudolf Featuring Rick Ross / CASH MONEY/UNIVERSAL REPUBLIC		58
62	63	60	8	NOT MEANT TO BE / H.BENSON (T.CONNOLLY,K.D.OGUARO,D.BRENNER,D.BACK)	Theory Of A Deadman / 604/ROADRUNNER/RRP		60
63	70	64	8	SISSY'S SONG / K.STEGALL (A.JACKSON)	Alan Jackson / ARISTA NASHVILLE		63
64	73	68	8	WHERE I'M FROM / D.GEHMAN (P.DAVIS,J.LEATHERS)	Jason Michael Carroll / ARISTA NASHVILLE		[illegible]
65	80	77	16	I'M ON A BOAT / WYSHMASTER (A.SAMBERG,A.SCHAFFER,J.TACCONE,A.CHERRINGTON)	The Lonely Island Featuring T-Pain / UNIVERSAL REPUBLIC		65
66	74	[illegible]	13	CARELESS WHISPER / R.PETERSEN,SEETHER (G.MICHAEL,A.J.RIDGELEY)	Seether / WIND-UP		63
67	86	78	5	ECHO / DRUMMA BOY (C.GHOLSON,A.MATHIS,E.MILLS)	Gorilla Zoe / BLOCK/BAD BOY SOUTH/ATLANTIC		67
68	[illegible]	[illegible]	7	SHOW ME WHAT I'M LOOKING FOR / M.MARTIN,T.KARLSSON (C.WOLF,T.KARLSSON)	Carolina Liar / ATLANTIC		68
69	87	[illegible]	3	ALRIGHT / F.ROGERS (D.RUCKER,F.ROGERS)	Darius Rucker / CAPITOL NASHVILLE		69
70	88	[illegible]	4	SWAG SURFIN' / K.ERONDU (A.BRYANT,M.GORDON, JR.,S.SPEARMAN,J.RICE)	Fast Life Yungstaz (F.L.Y.) / MUSIC LINE/IDJMG		70
71	RE-ENTRY		2	PARANOID / J.FIELDS (N.JONAS,J.JONAS,K.JONAS II,C.DENNIS,J.FIELDS)	Jonas Brothers / HOLLYWOOD		37
72	24	–	2	PERMANENT / R.CAVALLO (D.COOK,C.KREVIAZUK,R.MAIDA)	David Cook / 19/RCA/RMG		24
73	68	[illegible]	16	I TOLD YOU SO / M.BRIGHT (R.TRAVIS)	Carrie Underwood Featuring Randy Travis / 19/ARISTA NASHVILLE		[illegible]
74	93	[illegible]	5	PRETTY WINGS / H.DAVID,MUSZE (H.DAVID,M.JSZE)	Maxwell / COLUMBIA		74
75	91	[illegible]	8	ALWAYS STRAPPED / MR. BEATZ (B.WILLIAMS,D.CARTER,R.COBB III)	Birdman Featuring Lil Wayne / CASH MONEY/UNIVERSAL MOTOWN		65
76	73	56	14	HERE COMES GOODBYE / D.HUFF,RASCAL FLATTS (C.LAGERBERG,C.SLIGH)	Rascal Flatts / LYRIC STREET		11
77	[illegible]	[illegible]	3	COME BACK TO ME / R.CAVALLO (Z.MALOY,E.LIND,A.BJORKLUND)	David Cook / 19/RCA/RMG		63
78	77	[illegible]	3	BATTLEFIELD / R.TEDDER,S.WATTERS,L.BIANCANIELLO,W.WILKINS (L.BIANCANIELLO,S.WATTERS,W.WILKINS,R.TEDDER)	Jordin Sparks / 19/JIVE/JLG		32
79	83	[illegible]	15	IT'S AMERICA / T.HEWITT,R.ATKINS (A.PETRAGLIA,B.JAMES)	Rodney Atkins / CURB		44
80	HOT SHOT DEBUT		1	SUMMER NIGHTS / D.HUFF,RASCAL FLATTS (G.LEVOX,B.JAMES,BUSBEE)	Rascal Flatts / LYRIC STREET		80
81	97	[illegible]	5	LOST YOU ANYWAY / T.KEITH (T.KEITH,B.PINSON)	Toby Keith / SHOW DOG NASHVILLE		81
82	NEW		1	WILD AT HEART / M.SERLETIC (M.SERLETIC,J.KEAR,S.BENTLEY)	Gloriana / EMBLEM/WARNER BROS. (NASHVILLE)/WRN		82
83	NEW		1	BOOTS ON / M.WRIGHT,C.AUDRETCH, III (R.HOUSER,B.KINNEY)	Randy Houser / UNIVERSAL SOUTH		83
84	RE-ENTRY		9	SOBEAUTIFUL / MUSIQ SOULCHILD,L.HUTSON, JR. (T.JOHNSON,L.HUTSON JR.)	Musiq Soulchild / ATLANTIC		84
85	RE-ENTRY		2	I NEED A GIRL / STARGATE (J.AUSTIN,M.S.ERIKSEN,T.E.HERMANSEN,E.LINDSEY,A.BJORKLUND)	Trey Songz / SONGBOOK/ATLANTIC		85
86	99	[illegible]	5	AMAZING / K.WEST,J.BHASKER (K.WEST,M.JONES,D.MILLS,J.BHASKER,J.JENKINS)	Kanye West Featuring Young Jeezy / ROC-A-FELLA/DEF JAM/IDJMG		81
87	NEW		1	WETTER / THE LEGENDARY TRAXSTER (C.MITCHELL,S.LINDLEY,E.LOCKHART,O.SAFFOLD)	Twista / GET MONEY GANG/CAPITOL		87
88	92	72	12	HOEDOWN THROWDOWN / A.ANDERS,RAZ (A.ANDERS,N.HASSMAN)	Miley Cyrus / WALT DISNEY		18
89	81	[illegible]	11	ALWAYS THE LOVE SONGS / M.WRUCKE (D.L.MURPHY,G.DUCAS)	Eli Young Band / REPUBLIC/UNIVERSAL SOUTH		69
90	90	[illegible]	16	I LOVE COLLEGE / M.CAREN,B.H.ALLEN (M.CAREN,B.H.ALLEN III,A.P.ROTH,K.ROBINSON,N.ROBINSON, JR.,L.MOORER III)	Asher Roth / SCHOOLBOY/LOUD/SRC/UNIVERSAL MOTOWN	■	12
91	NEW		1	STRANGE / M.BRIGHT (W.MOBLEY,J.SELLERS,N.THRASHER)	Reba / STARSTRUCK/VALORY		91
92	NEW		1	ICE CREAM PAINT JOB / 2MUCH (D.D.DORROUGH,R.A.PROCTOR)	Dorrough / NGENIUS/E1		92
93	95	[illegible]	7	BEGGIN' / 3ELEMENTZ (B.GAUDIO,P.FARINA)	Madcon / NEXT PLATEAU/UNIVERSAL REPUBLIC		79
94	[illegible]	–	2	AIN'T NO SUNSHINE / B.GILDERMAN,R.MINOR (B.WITHERS)	Kris Allen / 19		37
95	72	–	2	NO BOUNDARIES / E.KIRIAKOU (K.DIOGUARDI,C.DENNIS,M.ALLAN)	Adam Lambert / 19/RCA/RMG		72
96	96	[illegible]	18	AIN'T I / B.FRANK (L.AUSTIN,C.J.HARRIS, JR.,D.HART,T.CLEMONS)	Yung L.A. Featuring Young Dro & T.I. / GRAND HUSTLE/INTERSCOPE		47
97	RE-ENTRY		13	IF THIS ISN'T LOVE / B.KENNEDY (B.SEALS,T.THOMAS,T.THOMAS)	Jennifer Hudson / ARISTA/RMG		63
98	89	[illegible]	12	LOVE SEX MAGIC / THE Y'S (M.ELIZONDO,R.TADROSS,J.FAUNTLEROY II,J.TIMBERLAKE)	Ciara Featuring Justin Timberlake / LAFACE/JLG		10
99	100	73	15	NEVER EVER / POLOW DA DON,E.WILLIAMS (J.JONES,E.WILLIAMS,E.DEAN,K.GAMBLE,L.A.HUFF,J.JENKINS,C.BRIDGES)	Ciara Featuring Young Jeezy / LAFACE/JLG		66
100	NEW		1	WALKIN' ON THE MOON / T.NASH,L.O.S. DA MAESTRO (T.NASH,C.MCKINNEY,K.WEST)	The-Dream Featuring Kanye West / RADIO KILLA/DEF JAM/IDJMG		100

9

The singer earns his third top 10 and first since "Take You There" hit No. 7 in February 2008. His debut single, "Beautiful Girls," topped the chart for four weeks in the summer of 2007.

35

A quick appearance on the digital market propels this track and Drake's title at No. 18 up the list (see story, page 29).

52

The quartet's former Modern Rock chart-topper rests at No. 3 on that list, its 11th week in the top three. Only two other tracks, the band's "Sex on Fire" (13) and Incubus' "Love Hurts" (12) have spent more time in the top three this year.

80

The trio is having a blast and kicking off the season with the list's top debut that steams ahead 23-17 on Hot Country Songs, the band's 24th title to hit the top 20 of that chart.

86

This song, used by the NBA for its "Where Amazing Happens" playoff promotion, rebounds while three other tracks by the rapper dot the chart (Nos. 7, 51 and 100).

BETWEEN THE BULLETS

GAGA'S 'GAME' FOR TOP 10

LADY GAGA

Lady GaGa is the sixth female artist this decade to send her first three singles from a debut album to the Billboard Hot 100's top 10, as "LoveGame" leaps 22-10. The third release from "The Fame" claims Greatest Gainer/Digital honors, charging 13-4 on Hot Digital Songs (107,000 downloads, up 39%). The New York native joins Christina Aguilera, Beyoncé, Ciara, Avril Lavigne and Fergie in producing three top 10s from a debut set. Only Lady GaGa and Aguilera reached No. 1 with their first two offerings, leaving GaGa in line to become the first female this decade to post a trio of No. 1s with her first three Hot 100 entries.

—*Gary Trust*

The most popular songs, according to all-format audience impressions measured by Nielsen Broadcast Data Systems and sales data compiled by Nielsen Soundscan. Greatest Gainer/Digital and Greatest Gainer/Airplay are awarded, respectively, for the largest digital sales and airplay increases on the chart. See Charts Legend for rules and explanations. © 2009, Nielsen Business Media, Inc. and Nielsen SoundScan, Inc. All rights reserved.

AIRPLAY MONITORED BY nielsen BDS
SALES DATA COMPILED BY nielsen SoundScan

THE BILLBOARD HOT 100

THIS WEEK	LAST WEEK	2 WEEKS AGO	WEEKS ON CHART	TITLE / PRODUCER (SONGWRITER)	Artist / IMPRINT / PROMOTION LABEL	CERT.	PEAK POSITION
1	1	1	13	#1 (10 WKS) BOOM BOOM POW — WILL.I.AM (W.ADAMS,A.PINEDA,S.FERGUSON,J.GOMEZ)	The Black Eyed Peas — WILL.I.AM/INTERSCOPE		1
2	3	5	15	I KNOW YOU WANT ME (CALLE OCHO) — PRICH,N.FASANO (D.WOLINSKY,D.SERAPHIN,S.BOSCO,F.GONELLA,A.C.PEREZ)	Pitbull — ULTRA		2
3	7	13	11	KNOCK YOU DOWN — DANJA (F.N.HILLS,K.L.HILSON,K.COSSOM,S.SMITH,M.ARRICA,K.WEST)	Keri Hilson Featuring Kanye West & Ne-Yo — MOSLEY/ZONE 4/INTERSCOPE		3
4	4	9	9	BIRTHDAY SEX — M.SCHULTZ (J.FELTON,K.JAMES,M.SCHULTZ)	Jeremih — MICK SCHULTZ/DEF JAM/IDJMG		4
5	[illegible]	[illegible]	[illegible]	POKER FACE — REDONE (S.GERMANOTTA,N.KHAYAT)	Lady GaGa — STREAMLINE/KONLIVE/CHERRYTREE/INTERSCOPE		[illegible]
6	10	22	8	LOVEGAME — REDONE (S.GERMANOTTA,N.KHAYAT)	Lady GaGa — STREAMLINE/KONLIVE/CHERRYTREE/INTERSCOPE		[illegible]
7	11	18	28	SECOND CHANCE — R.CAVALLO (B.SMITH,O.BASSETT)	Shinedown — ATLANTIC	■	[illegible]
8	6	8	20	HALO — R.TEDDER,B.KNOWLES (B.KNOWLES,R.TEDDER,E.K.BOGART)	Beyonce — MUSIC WORLD/COLUMBIA	■	5
9	9	12	5	FIRE BURNING — REDONE (K.ANDERSON,N.KHAYAT,B.HAJJI)	Sean Kingston — BELUGA HEIGHTS/EPIC		9
10	5	[illegible]	21	BLAME IT — C.HENDERSON (J.FOXX,C.HENDERSON,N.L.WALKER,J.[illegible]BROWN,B.R.MELANCHON,J.CONTE,JR.,T-PAIN,B.PRESCOTTI,T.NASH)	Jamie Foxx Featuring T-Pain — J/RMG		[illegible]
11	8	7	21	DAY 'N' NITE — DOT DA GENIUS,KID CUDI (S.MESCUDI,O.OMISHORE)	Kid Cudi — DREAM ON/G.O.O.D./UNIVERSAL MOTOWN		3
12	14	10	8	WAKING UP IN VEGAS — G.WELLS (K.PERRY,D.CHILO,A.CARLSSON)	Katy Perry — CAPITOL		10
13	12	15	14	THE CLIMB — J.SHANKS (J.ALEXANDER,J.MABE)	Miley Cyrus — WALT DISNEY/HOLLYWOOD		4
14	13	14	26	DON'T TRUST ME — M.SQUIRE,3OH!3,B.BLANCO (S.FOREMAN,N.MOTTE)	3OH!3 — PHOTO FINISH/ATLANTIC/RRP	■	7
15	20	33	7	GOODBYE — THE PENTAGON,BABYFACE (A.DIXON,E.DAWKINS,D.E.THOMAS,A.SHROPSHIRE,G.DECARLO,D.FRASHUER,PLEKA)	Kristinia Debarge — SOLAPOP/ISLAND/IDJMG		15
16	60	64	8	OUT LAST NIGHT — B.CANNON,K.CHESNEY (K.CHESNEY,B.JAMES)	Kenny Chesney — BNA		16
17	15	17	12	SUGAR — DJ MONTAY (T.DILLARD,M.HUMPHREY,M.SIMMONS,K.ROBERSON,C.BATTEY,S.BATTEY,M.LOBINA,G.RANDONE,M.GABUTTI,M.CAREN)	Flo Rida Featuring Wynter — POE BOY/ATLANTIC	●	5
18	1	21	19	RIGHT ROUND — DR. LUKE,KOOL KOJAK (T.DILLARD,L.GOTTWALD,A.GRIGG,J.FRANKS,P.LAWRENCE,B.MARS,A.BAY SCHUCK,P.BURNS,S.COY,M.PERCY,T.LEVER)	Flo Rida — POE BOY/ATLANTIC	■	[illegible]
19	52	62	19	GREATEST GAINER DIGITAL — USE SOMEBODY — A.PETRAGLIA,J.KING,C.FOLLOWILL,J.FOLLOWILL,M.FOLLOWILL,N.FOLLOWILL	Kings Of Leon — RCA/RMG		19
20	26	32	[illegible]	I DO NOT HOOK UP — H.BENSON (K.PERRY,K.DIGUGLIARDI,G.WELLS)	Kelly Clarkson — 19/RCA/RMG		20
21	34	41	[illegible]	PLEASE DON'T LEAVE ME — M.MARTIN (P!NK,M.MARTIN)	Pink — LAFACE/JLG		21
22	21	25	14	TURN MY SWAG ON — NATURAL DISASTER,TOP CAT (O.WAY,A.RANDOLPH,K.MCCONNELL)	Soulja Boy Tell'em — COLLIPARK/INTERSCOPE		18
23	32	40	10	IF TODAY WAS YOUR LAST DAY — R.J.LANGE,NICKELBACK,J.MOI (NICKELBACK,C.KROEGER)	Nickelback — ROADRUNNER/RRP		23
24	25	31	29	YOU FOUND ME — A.JOHNSON,M.FLYNN (THE FRAY,J.KING,I.SLADE)	The Fray — EPIC	2	7
25	19	23	24	KISS ME THRU THE PHONE — JIM JONSIN (J.G.SCHEFFER,D.SIEGEL,D.WAY)	Soulja Boy Tell 'em Featuring Sammie — COLLIPARK/INTERSCOPE		[illegible]
26	28	34	38	LOVE STORY — N.CHAPMAN,T.SWIFT (T.SWIFT)	Taylor Swift — BIG MACHINE/UNIVERSAL REPUBLIC		4
27	24	30	21	MY LIFE WOULD SUCK WITHOUT YOU — DR. LUKE,M.MARTIN (L.GOTTWALD,C.KELLY,A.MARTIN)	Kelly Clarkson — 19/RCA/RMG		1
28	27	28	30	GIVES YOU HELL — E.VALENTINE (T.RITTER,N.WHEELER,M.KENNERTY,C.GAYLOR)	The All-American Rejects — DOGHOUSE/DGC/INTERSCOPE		[illegible]
29	22	26	44	JUST DANCE — REDONE (S.GERMANOTTA,N.KHAYAT,A.THIAN)	Lady Gaga Featuring Colby O'Donis — STREAMLINE/KONLIVE/CHERRYTREE/INTERSCOPE	■	[illegible]
30	36	38	13	WHATEVER IT IS — K.STEGALL,Z.BROWN (Z.BROWN,W.OURRETTE)	Zac Brown Band — HOME GROWN/ATLANTIC/BIG PICTURE		30
31	16	20	13	KISS A GIRL — D.HUFF,K.URBAN (M.POWELL,K.URBAN)	Keith Urban — CAPITOL NASHVILLE		16
32	41	47	7	YOU BELONG WITH ME — N.CHAPMAN,T.SWIFT (T.SWIFT,L.ROSE)	Taylor Swift — BIG MACHINE		12
33	31	27	[illegible]	I'M YOURS — M.TEREFE (J.MRAZ)	Jason Mraz — ATLANTIC/RRP	■	6
34	30	29	27	DEAD AND GONE — J.TIMBERLAKE,R.KNOX (C.J.HARRIS,JR.,J.TIMBERLAKE,R.TADROSS)	T.I. Featuring Justin Timberlake — GRAND HUSTLE/ATLANTIC	2	2
35	37	39	12	THEN — F.ROGERS (B.PAISLEY,C.DUBOIS,A.GORLEY)	Brad Paisley — ARISTA NASHVILLE		28
36	18	60	5	GREATEST GAINER/AIRPLAY — BEST I EVER HAD — BODY10A (A.GRAHAM,M.SAMUELS,D.HAMILTON)	Drake — BRYANT/HIP HOP SINCE 1978		18
37	38	36	17	IF U SEEK AMY — M.MARTIN (M.MARTIN,SHELLBACK,S.KOTECHA,A.KRONLUND)	Britney Spears — JIVE/JLG		19
38	42	45	12	I RUN TO YOU — V.SHAW,P.WORLEY (D.HAYWOOD,C.KELLEY,H.SCOTT,T.DOUGLAS)	Lady Antebellum — CAPITOL NASHVILLE		38
39	43	46	10	SIDEWAYS — B.BEAVERS,D.BENTLEY (J.BEAVERS,D.BENTLEY)	Dierks Bentley — CAPITOL NASHVILLE		39
40	40	35	8	KNOW YOUR ENEMY — GREEN DAY,B.VIG (GREEN DAY)	Green Day — REPRISE		28
41	47	54	15	ALL THE ABOVE — JUST BLAZE (J.COLEMAN,J.SMITH,B.ROSSEF,B.RACKLEY,T-PAIN)	Maino Featuring T-Pain — HUSTLE HARD/ATLANTIC	●	39
42	46	55	[illegible]	WE MADE YOU — DR. DRE,EMINEM (M.MATHERS,A.YOUNG,M.BATSON,D.PARKER,T.LAWRENCE,W.EGAN)	Eminem — WEB/SHADY/AFTERMATH/INTERSCOPE		9
43	39	6	[illegible]	NEW DIVIDE — M.SHINODA (LINKIN PARK)	Linkin Park — MACHINE SHOP/WARNER BROS.		[illegible]
44	48	51	12	BOYFRIEND #2 — RICO LOVE,E.HOOD,E2 (RICO LOVE,E.GOUDY II,E.HOOD,R.ZAMOR)	Pleasure P — ATLANTIC		42
45	55	65	6	PEOPLE ARE CRAZY — C.CHAMBERLAIN,B.CURRINGTON (B.BRADDOCK,T.JONES)	Billy Currington — MERCURY NASHVILLE		45
46	RE-ENTRY		5	FUNNY THE WAY IT IS — R.CAVALLO (C.BEAUFORD,S.LESSARO,D.J.MATTHEWS,L.MOORE,B.TINSLEY,T.REYNOLDS)	Dave Matthews Band — RCA/RMG		37
47	50	53	20	1, 2, 3, 4 — JOHNNY K (T.HIGGENSON)	Plain White T's — HOLLYWOOD		34
48	56	58	9	BEST DAYS OF YOUR LIFE — C.LINDSEY (K.PICKLER,T.SWIFT)	Kellie Pickler — 19/BNA		48
49	35	75	5	EVERY GIRL — THA BIZNESS (J.HENDERSON,C.WHITACRE)	Young Money — YOUNG MONEY/CASH MONEY/UNIVERSAL MOTOWN		35
50	45	43	14	IT HAPPENS — B.GALLIMORE,K.BUSH,J.NETTLES (J.O.NETTLES,K.BUSH,B.PINSON)	Sugarland — MERCURY NASHVILLE		33
51	58	59	5	NO SURPRISE — H.BENSON (C.DAUGHTRY,C.KROEGER,R.WESTBERG,E.DILL)	Daughtry — 19/RCA/RMG		15
52	57	42	[illegible]	HER DIAMONDS — M.SERLETIC (R.THOMAS)	Rob Thomas — EMBLEM/ATLANTIC		42
53	69	67	6	HALLE BERRY (SHE'S FINE) — PLAY-N-SKILLZ,Q.SMITH,SUPERSTARR (C.DOCLEY,J.PARKER,J.SALINAS,JR.,O.SALINAS)	Hurricane Chris Featuring Superstarr — POLO GROUNDS/J/RMG		53
54	53	57	13	ONE IN EVERY CROWD — B.CHANCEY (E.MONTGOMERY,I.DEAN,K.TRIBBLE)	Montgomery Gentry — COLUMBIA (NASHVILLE)		53
55	54	52	18	HOW DO YOU SLEEP? — S.GARRETT,CLUBBA LANGG (S.GARRETT,R.OSLESBY)	Jesse McCartney Featuring Ludacris — HOLLYWOOD		28
56	65	80	17	I'M ON A BOAT — WYSHMASTER (A.SAMBERG,A.SCHAFFER,J.TACCONE,A.CHERRINGTON,T-PAIN)	The Lonely Island Featuring T-Pain — UNIVERSAL REPUBLIC		56
57	67	86	6	ECHO — DRUMMA BOY (C.GHOLSON,A.MATHIS,E.MILLS)	Gorilla Zoe — BLOCK/BAD BOY SOUTH/ATLANTIC		57
58	69	[illegible]	4	ALRIGHT — F.ROGERS (D.RUCKER,F.ROGERS)	Darius Rucker — CAPITOL NASHVILLE		58
59	62	63	9	NOT MEANT TO BE — H.BENSON (T.CONNOLLY,K.DIGUGLIARDI,D.BRENNER,D.BACK)	Theory Of A Deadman — 604/ROADRUNNER/RRP		59
60	61	61	8	WELCOME TO THE WORLD — K.RUDOLF,ILL FACTOR (K.RUDOLF,J.KASHER,W.ROBERTS II,LCORRALIZER)	Kevin Rudolf Featuring Rick Ross — CASH MONEY/UNIVERSAL REPUBLIC		58
61	63	70	9	SISSY'S SONG — K.STEGALL (A.JACKSON)	Alan Jackson — ARISTA NASHVILLE		61
62	80	–	2	SUMMER NIGHTS — D.HUFF,RASCAL FLATTS (G.LEVOX,B.JAMES,BUSBEE)	Rascal Flatts — LYRIC STREET		62
63	70	88	5	SWAG SURFIN' — K.ERONDU (A.BRYANT,M.GORDON,JR.,S.SPEARMAN,J.RICE)	Fast Life Yungstaz (F.L.Y.) — MUSIC LINE/IDJMG		63
64	64	[illegible]	9	WHERE I'M FROM — D.GEHMAN (P.DAVIS,J.LEATHERS)	Jason Michael Carroll — ARISTA NASHVILLE		64
65	78	77	4	BATTLEFIELD — R.TEDDER,S.WATTERS,L.BIANCANIELLO,W.WILKINS (L.BIANCANIELLO,S.WATTERS,W.WILKINS,R.TEDDER)	Jordin Sparks — 19/JIVE/JLG		32
66	66	[illegible]	14	CARELESS WHISPER — R.PETERSEN,SEETHER (G.MICHAEL,A.J.RIDGELEY)	Seether — WIND-UP		63
67	68	76	8	SHOW ME WHAT I'M LOOKING FOR — M.MARTIN,T.KARLSSON (C.WOLF,T.KARLSSON)	Carolina Liar — ATLANTIC		[illegible]
68	75	[illegible]	9	ALWAYS STRAPPED — MR. BEATZ (B.WILLIAMS,D.CARTER,R.COBB II)	Birdman Featuring Lil Wayne — CASH MONEY/UNIVERSAL MOTOWN		65
69	71	[illegible]	3	PARANOID — J.FIELDS (N.JONAS,J.JONAS,K.JONAS II,C.DENNIS,J.FIELDS)	Jonas Brothers — HOLLYWOOD		37
70	NO PREVIOUS SHOT DEBUT		1	HEY — T.PAGNOTTA (T.PAGNOTTA,R.GILLMOR)	Mitchel Musso — WALT DISNEY		70
71	74	93	6	PRETTY WINGS — H.DAVIO,MUSZE (H.DAVIO,MUSZE)	Maxwell — COLUMBIA		71
72	87	–	2	WETTER (CALLING YOU DADDY) — THE LEGENDARY TRAXSTER (C.MITCHELL,S.LINDLEY,E.LOCKHART,O.SAFFOLD)	Twista — GET MONEY GANG/CAPITOL		72
73	77	84	4	COME BACK TO ME — R.CAVALLO (Z.MALOY,E.LIND,A.BJORKLUND)	David Cook — 19/RCA/RMG		63
74	83		2	BOOTS ON — M.WRIGHT,C.AUDRETCH,III (R.HOUSER,B.KINNEY)	Randy Houser — UNIVERSAL SOUTH		74
75	85	–	3	I NEED A GIRL — STARGATE (J.AUSTIN,M.S.ERIKSEN,T.E.HERMANSEN,E.LINDSEY,A.BJORKLUND)	Trey Songz — SONG BOOK/ATLANTIC		75
76	82	–	2	WILD AT HEART — M.SERLETIC (M.SERLETIC,J.KEAR,S.BENTLEY)	Gloriana — EMBLEM/WARNER BROS. (NASHVILLE)/WRN		76
77	NEW		1	EGO — E.WILLIAMS,H.LILLY,B.KNOWLES (E.WILLIAMS,H.LILLY,JR.,B.KNOWLES)	Beyonce — MUSIC WORLD/COLUMBIA		77
78	23	11	3	NO BOUNDARIES — E.KIRIAKOU (K.DIGUGLIARDI,C.DENNIS,M.ALLAN)	Kris Allen — 19/JIVE/JLG		11
79	81	97	6	LOST YOU ANYWAY — T.KEITH (T.KEITH,B.PINSON)	Toby Keith — SHOW DOG NASHVILLE		79
80	91		2	STRANGE — M.BRIGHT (W.MOBLEY,J.SELLERS,N.THRASHER)	Reba — STARSTRUCK/VALORY		80
81	92	–	2	ICE CREAM PAINT JOB — 2MUCH (D.D.DORROUGH,R.A.PROCTOR)	Dorrough — NGENIUS/E1		81
82	29	4	3	DON'T STOP BELIEVIN' — A.ANDERS,PASTROM (S.PERRY,N.SCHON,J.CAIN)	Glee Cast — FOX/COLUMBIA		4
83	79	83	16	IT'S AMERICA — T.HEWITT,R.ATKINS (A.PETRAGLIA,B.JAMES)	Rodney Atkins — CURB		44
84	33	16	3	HEARTLESS — B.GILDERMAN,R.MINOR (K.WEST,E.WILSON,M.JONES,S.MESCUDI)	Kris Allen — 19		16
85	93	95	8	BEGGIN' — 3ELEMENTZ (B.GAUDIO,P.FARINA)	Madcon — NEXT PLATEAU/UNIVERSAL REPUBLIC		79
86	75	78	15	HERE COMES GOODBYE — D.HUFF,RASCAL FLATTS (C.LAGERBERG,C.SLIGH)	Rascal Flatts — LYRIC STREET		11
87	73	68	17	I TOLD YOU SO — M.BRIGHT (R.TRAVIS)	Carrie Underwood Featuring Randy Travis — 19/ARISTA NASHVILLE	●	9
88	RE-ENTRY		1	SMALL TOWN USA — J.STOVER (B.D.MAHER,J.STOVER,J.MOORE)	Justin Moore — VALORY		88
89	84	–	10	SOBEAUTIFUL — MUSIQ SOULCHILD,L.HUTSON,JR. (T.JOHNSON,L.HUTSON JR.)	Musiq Soulchild — ATLANTIC		84
90	90	90	17	I LOVE COLLEGE — M.CAREN,B.H.ALLEN III,M.CAREN,B.H.ALLEN III,A.P.ROTH,K.ROBINSON,N.ROBINSON,JR.,L.MOORER III	Asher Roth — SCHOOLBOY/LOUD/SRC/UNIVERSAL MOTOWN	■	12
91	RE-ENTRY		2	GOOD GIRLS GO BAD — K.RUDOLF (COBRA STARSHIP,K.RUDOLF,K.DIGUGLIARDI,J.KASHER)	Cobra Starship Featuring Leighton Meester — DECAYDANCE/FUELED BY RAMEN/ATLANTIC/RRP		76
92	NEW		1	AIN'T NO REST FOR THE WICKED — J.JOYCE (CAGE THE ELEPHANT)	Cage The Elephant — DSP/JIVE/JLG		82
93	100	–	2	WALKIN' ON THE MOON — T.NASH,L.O.S. DA MAESTRO (T.NASH,C.MCKINNEY,K.WEST)	The-Dream Featuring Kanye West — RADIO KILLA/DEF JAM/IDJMG		93
94	NEW		1	THROW IT IN THE BAG — C.STEWART,T.NASH (J.D.JACKSON,C.A.STEWART,T.NASH)	Fabolous Featuring The-Dream — DESERT STORM/DEF JAM/IDJMG		94
95	NEW		1	LAST CHANCE — B.M.COX (B.M.COX,A.SHROPSHIRE,W.WELLS)	Ginuwine — NDTIF/ASYLUM/WARNER BROS.		95
96	83	92	13	HOEDOWN THROWDOWN — A.ANDERS,RAZ (A.ANDERS,N.HASSMAN)	Miley Cyrus — WALT DISNEY		18
97	95	98	19	AIN'T I — B.FRANK (L.AUSTIN,C.J.HARRIS,JR.,D.HART,T.CLEMONS)	Yung L.A. Featuring Young Dro & T.I. — GRAND HUSTLE/INTERSCOPE		47
98	NEW		1	ON THE OCEAN — K'JON,PROTEUS,R.NICE (K.JOHNSON)	K'Jon — UP&UP/OEH TYME/UNIVERSAL REPUBLIC		98
99	NEW		1	TAKE ME ON THE FLOOR — T.GAO (T.GAO,J.ORIGLIASSO,L.ORIGLIASSO)	The Veronicas — ENGINEROOM/SIRE/WARNER BROS.		99
100	44	19	3	MAD WORLD — B.GILDERMAN,R.MINOR (R.ORZABAL)	Adam Lambert — 19		19

16

With his "Greatest Hits II" now available digitally, the song takes the chart's biggest jump and debuts on Hot Digital Songs at No. 13 with 71,000 downloads. It's the best opening-week sum by a male country artist in the history of the chart and Chesney's highest Hot 100 ranking.

19

The performance of song at the MTV Movie Awards sends the track flying into the top 20 with digital downloads doubling to 72,000 copies.

36

The rapper makes a curious move on the list as the song takes the chart's biggest radio gain (up 9 million listener impressions) while slipping significantly in rank. The drop is due to the unauthorized digital track's removal from iTunes, resulting in a sales slip from 46,000 to 4,000 copies.

92

The Kentucky quintet makes its Hot 100 debut with the title that places in the top 10 (No. 8) of the inaugural audience-based Rock Songs chart (page 48), which tabulates airplay from stations in all rock radio formats.

BETWEEN THE BULLETS

GIVE PEAS A CHANCE

The Black Eyed Peas' "Boom Boom Pow" holds at No. 1 for a 10th week on the Billboard Hot 100 to become the 11th song this decade to have a chart-topping run of 10-plus weeks. Of that lot, only two were credited to a duo or group, and both occurred early in the decade. "Maria Maria" by Santana featuring the Product G&B held for 10 weeks in the first half of 2000, and "Independent Women Part I" by Destiny's Child lasted 11 weeks later that year. On Hot Digital Songs, "Boom" is the first track to spend its first 10 weeks on the chart at No. 1 and the second song since the chart's 2005 launch to reach double digits, following Flo Rida's "Low" (13 weeks) in 2008. —*Silvio Pietroluongo*

The most popular songs, according to all-format audience impressions measured by Nielsen Broadcast Data Systems and sales data compiled by Nielsen SoundScan. Greatest Gainer/Digital and Greatest Gainer/Airplay are awarded, respectively, for the largest digital sales and airplay increases on the chart. See Charts Legend for rules and explanations. © 2009, Nielsen Business Media, Inc. and Nielsen SoundScan, Inc. All rights reserved.

HOT 100 Billboard

AIRPLAY MONITORED BY nielsen BDS — SALES DATA COMPILED BY nielsen SoundScan

THE BILLBOARD HOT 100®

This Week	Last Week	2 Weeks Ago	Weeks on Chart	Title / Producer (Songwriter)	Artist / Imprint / Promotion Label	Cert.	Peak Position
1	1	1	14	#1 11 WKS BOOM BOOM POW / WILL.I.AM (W.ADAMS,A.PINEDA,S.FERGUSON,J.GOMEZ)	The Black Eyed Peas / WILL.I.AM/INTERSCOPE		1
2	HOT SHOT DEBUT		1	I GOTTA FEELING / D.GUETTA,F.RIESTERER (W.ADAMS,A.PINEDA,J.GOMEZ,S.FERGUSON,D.GUETTA,F.RIESTERER)	The Black Eyed Peas / INTERSCOPE		2
3	3	7	[illegible]	KNOCK YOU DOWN / DANJA (F.N.HILLS,K.L.HILSON,K.COSSOM,S.SMITH,M.FRAICA,K.WEST)	Keri Hilson Featuring Kanye West & Ne-Yo / MOSLEY/ZONE 4/INTERSCOPE		3
4	2	3	[illegible]	I KNOW YOU WANT ME (CALLE OCHO) / PRICH,N.FASANO (D.WOLINSKY,D.SERAPHINE,S.BOSCO,P.GONELLA,A.C.PEREZ)	Pitbull / ULTRA		[illegible]
5	6	10	[illegible]	LOVEGAME / REDONE (S.G.GERMANOTTA,N.KHAYAT)	Lady Gaga / STREAMLINE/KONLIVE/CHERRYTREE/INTERSCOPE		[illegible]
6	4	4	10	BIRTHDAY SEX / M.SCHULTZ (J.FELTON,K.JAMES,M.SCHULTZ)	Jeremih / MICK SCHULTZ/DEF JAM/IDJMG		[illegible]
7	5	2	26	POKER FACE / REDONE (S.G.GERMANOTTA,N.KHAYAT)	Lady Gaga / STREAMLINE/KONLIVE/CHERRYTREE/INTERSCOPE		1
8	9	9	[illegible]	FIRE BURNING / REDONE (K.ANDERSON,N.KHAYAT,B.HAJJI)	Sean Kingston / BELUGA HEIGHTS/EPIC		8
9	7	[illegible]	29	SECOND CHANCE / R.CAVALLO (B.SMITH,D.BASSETT)	Shinedown / ATLANTIC	■	7
10	8	6	21	HALO / R.TEDDER,B.KNOWLES (B.KNOWLES,R.TEDDER,E.K.BOGART)	Beyonce / MUSIC WORLD/COLUMBIA	■	5
11	12	14	[illegible]	WAKING UP IN VEGAS / G.WELLS (K.PERRY,D.CHILD,A.CARLSSON)	Katy Perry / CAPITOL		[illegible]
12	13	12	15	THE CLIMB / J.SHANKS (J.ALEXANDER,J.MABE)	Miley Cyrus / WALT DISNEY/HOLLYWOOD		[illegible]
13	14	[illegible]	27	DON'T TRUST ME / M.SQUIRE,3OH!3,B.BLANCO (S.FOREMAN,N.MOTTE)	3OH!3 / PHOTO FINISH/ATLANTIC/RRP	■	7
14	10	5	22	BLAME IT / C.HENDERSON (J.FOXX,C.HENDERSON,N.L.WALKER,J.T.BROWN,B.F.MELANCHON,J.CONTE, JR.,T-PAIN,B.PRESCOTT,T.NASH)	Jamie Foxx Featuring T-Pain / J/RMG		[illegible]
15	1?	8	22	DAY 'N' NITE / DOT DA GENIUS,KID CUDI (S.MESCUDI,O.OMISHORE)	Kid Cudi / DREAM ON/G.O.O.D./UNIVERSAL MOTOWN		[illegible]
16	15	20	8	GOODBYE / THE PENTAGON,BABYFACE (A.DIXON,E.DAWKINS,D.E.THOMAS,A.SHROPSHIRE,G.DECARLO,D.FRASHUER,P.LEKA)	Kristinia Debarge / SODAPOP/ISLAND/IDJMG		15
17	16	60	9	OUT LAST NIGHT / B.CANNON,K.CHESNEY (K.CHESNEY,B.JAMES)	Kenny Chesney / BNA		16
18	32	41	[illegible]	YOU BELONG WITH ME / N.CHAPMAN,T.SWIFT (T.SWIFT,L.ROSE)	Taylor Swift / BIG MACHINE		12
19	18	17	20	RIGHT ROUND / [illegible] L.GOTTWALD,A.GRIGG,J.FRANKS,P.LAWRENCE II,B.MARS,A.RAY-SCHUCK,P.BURNS,S.COY,M.PERCY,T.LEVER)	Flo Rida / POE BOY/ATLANTIC	3	[illegible]
20	2?	34	[illegible]	PLEASE DON'T LEAVE ME / M.MARTIN (PINK,M.MARTIN)	Pink / LAFACE/JLG		20
21	17	15	[illegible]	SUGAR / [illegible]	Flo Rida Featuring Wynter / POE BOY/ATLANTIC	●	5
22	23	32	[illegible]	IF TODAY WAS YOUR LAST DAY / R.J.LANGE,NICKELBACK,J.MOI (NICKELBACK,C.KROEGER)	Nickelback / ROADRUNNER/RRP		22
23	19	52	20	USE SOMEBODY / A.PETRAGLIA,J.KING (C.FOLLOWILL,J.FOLLOWILL,M.FOLLOWILL,N.FOLLOWILL)	Kings Of Leon / RCA/RMG		[illegible]
24	20	26	[illegible]	I DO NOT HOOK UP / H.BENSON (K.PERRY,K.DIOGUARDI,G.WELLS)	Kelly Clarkson / 19/RCA/RMG		20
25	24	25	30	YOU FOUND ME / A.JOHNSON,M.FLYNN (THE FRAY,J.KING,I.SLADE)	The Fray / EPIC	2	[illegible]
26	26	28	40	LOVE STORY / N.CHAPMAN,T.SWIFT (T.SWIFT)	Taylor Swift / BIG MACHINE/UNIVERSAL REPUBLIC		4
27	36	18	6	GREATEST GAINER/AIRPLAY BEST I EVER HAD / BOI-1DA (A.GRAHAM,M.SAMUELS,D.HAMILTON)	Drake / BRYANT/H.P. HDP SINCE 1978		18
28	30	36	14	WHATEVER IT IS / K.STEGALL,Z.BROWN (Z.BROWN,W.DURRETTE)	Zac Brown Band / HOME GROWN/ATLANTIC/BIG PICTURE		28
29	29	22	[illegible]	JUST DANCE / REDONE (S.G.GERMANOTTA,N.KHAYAT,A.THIAM)	Lady Gaga Featuring Colby O'Donis / STREAMLINE/KONLIVE/CHERRYTREE/INTERSCOPE	3	1
30	35	37	13	THEN / F.ROGERS (B.PAISLEY,C.DUBOIS,A.GORLEY)	Brad Paisley / ARISTA NASHVILLE		28
31	28	27	31	GIVES YOU HELL / E.VALENTINE (T.RITTER,N.WHEELER,M.KENNERTY,C.GAYLOR)	The All-American Rejects / DOGHOUSE/DGC/INTERSCOPE		[illegible]
32	22	21	[illegible]	TURN MY SWAG ON / NATURAL DISASTER,TOP CAT (D.WAY,A.RANDOLPH,K.MCCONNELL)	Soulja Boy Tell'em / COLLIPARK/INTERSCOPE		19
33	33	31	61	I'M YOURS / M.TEREFE (J.MRAZ)	Jason Mraz / ATLANTIC/RRP	3	[illegible]
34	49	[illegible]	[illegible]	EVERY GIRL / THA BIZNESS (J.HENDERSON,C.WHITACRE)	Young Money / YOUNG MONEY/CASH MONEY/UNIVERSAL MOTOWN		34
35	25	19	[illegible]	KISS ME THRU THE PHONE / JIM JONSIN (J.G.SCHEFFER,D.SIEGEL,D.WAY)	Soulja Boy Tell 'em Featuring Sammie / COLLIPARK/INTERSCOPE		3
36	27	24	22	MY LIFE WOULD SUCK WITHOUT YOU / DR. LUKE,M.MARTIN (L.GOTTWALD,C.KELLY,M.MARTIN)	Kelly Clarkson / 19/RCA/RMG		1
37	3?	16	14	KISS A GIRL / D.HUFF,K.URBAN (M.POWELL,K.URBAN)	Keith Urban / CAPITOL NASHVILLE		16
38	38	42	[illegible]	I RUN TO YOU / V.SHAW,P.WORLEY (D.HAYWOOD,C.KELLEY,H.SCOTT,T.DOUGLAS)	Lady Antebellum / CAPITOL NASHVILLE		38
39	39	43	11	SIDEWAYS / B.BEAVERS,D.BENTLEY (J.BEAVERS,D.BENTLEY)	Dierks Bentley / CAPITOL NASHVILLE		39
40	34	30	20	DEAD AND GONE / J.TIMBERLAKE,R.KNOX (C.J.HARRIS, JR.,J.TIMBERLAKE,R.TADROSS)	T.I. Featuring Justin Timberlake / GRAND HUSTLE/ATLANTIC	2	[illegible]
41	43	39	4	NEW DIVIDE / M.SHINODA (LINKIN PARK)	Linkin Park / MACHINE SHOP/WARNER BROS.		[illegible]
42	4?	47	16	ALL THE ABOVE / JUST BLAZE (J.COLEMAN,J.SMITH,B.ROSSER,B.RACKLEY,T-PAIN)	Maino Featuring T-Pain / HUSTLE HARD/ATLANTIC	●	39
43	45	55	7	PEOPLE ARE CRAZY / C.CHAMBERLAIN,B.CURRINGTON (B.BRADDOCK,T.JONES)	Billy Currington / MERCURY NASHVILLE		43
44	52	57	4	HER DIAMONDS / M.SERLETIC (R.THOMAS)	Rob Thomas / EMBLEM/ATLANTIC		42
45	44	48	13	BOYFRIEND #2 / RICO LOVE,E.HOOD,E2 (RICO LOVE,E.GOUDY II,E.HOOD,R.ZAMOR)	Pleasure P / ATLANTIC		42
46	65	78	5	GREATEST GAINER/DIGITAL BATTLEFIELD / R.TEDDER,S.WATTERS,L.BIANCANIELLO,W.WILKINS (L.BIANCANIELLO,S.WATTERS,W.WILKINS,R.TEDDER)	Jordin Sparks / 19/JIVE/JLG		32
47	37	38	14	IF U SEEK AMY / M.MARTIN (M.MARTIN,SHELLBACK,S.KOTECHA,A.KRONLUND)	Britney Spears / JIVE/JLG		19
48	5?	58	[illegible]	NO SURPRISE / H.BENSON (C.DAUGHTRY,C.KROEGER,R.WESTBERG,E.HILL)	Daughtry / 19/RCA/RMG		15
49	40	40	9	KNOW YOUR ENEMY / GREEN DAY,B.VIG (GREEN DAY)	Green Day / REPRISE		28
50	48	56	[illegible]	BEST DAYS OF YOUR LIFE / C.LINDSEY (K.PICKLER,T.SWIFT)	Kellie Pickler / 19/BNA		48
51	NEW		1	MAKE HER SAY / [illegible]	Kid Cudi Featuring Kanye West & Common / DREAM ON/G.O.O.D./UNIVERSAL MOTOWN		51
52	53	59	[illegible]	HALLE BERRY (SHE'S FINE) / PLAY-N-SKILLZ,Q.SMITH,SUPERSTARR (C.DOOLEY,J.PARKER,J.SALINAS, JR.,O.SALINAS)	Hurricane Chris Featuring Superstarr / POLO GROUNDS/J/RMG		52
53	5?	45	15	IT HAPPENS / B.GALLIMORE,K.BUSH,J.NETTLES (J.O.NETTLES,K.BUSH,B.PINSON)	Sugarland / MERCURY NASHVILLE		33
54	62	80	3	SUMMER NIGHTS / D.HUFF,RASCAL FLATTS (G.LEVOX,B.JAMES,BUSBEE)	Rascal Flatts / LYRIC STREET		54
55	58	69	5	ALRIGHT / F.ROGERS (D.RUCKER,F.ROGERS)	Darius Rucker / CAPITOL NASHVILLE		55
56	42	46	9	WE MADE YOU / DR. DRE,EMINEM (M.MATHERS,A.YOUNG,M.BATSON,D.PARKER,T.LAWRENCE,W.EGAN)	Eminem / WEB/SHADY/AFTERMATH/INTERSCOPE		9
57	56	65	18	I'M ON A BOAT / WYSHMASTER (A.SAMBERG,A.SCHAFFER,J.TACCONE,A.CHERRINGTON,T-PAIN)	The Lonely Island Featuring T-Pain / UNIVERSAL REPUBLIC		56
58	77	–	2	EGO / E.WILLIAMS,H.LILLY,B.KNOWLES (E.WILLIAMS,H.LILLY, JR.,B.KNOWLES)	Beyonce / MUSIC WORLD/COLUMBIA		58
59	54	53	14	ONE IN EVERY CROWD / B.CHANCEY (E.MONTGOMERY,J.DEAN,K.TRIBBLE)	Montgomery Gentry / COLUMBIA (NASHVILLE)		53
60	69	7?	4	PARANOID / J.FIELDS (N.JONAS,J.JONAS,K.JONAS II,C.DENNIS,J.FIELDS)	Jonas Brothers / HOLLYWOOD		37
61	72	87	3	WETTER (CALLING YOU DADDY) / THE LEGENDARY TRAXSTER (C.MITCHELL,S.LINDLEY,E.LOCKHART,Q.SAFFOLD)	Twista / GET MONEY GANG/CAPITOL		61
62	63	70	6	SWAG SURFIN' / K.ERONDU (A.BRYANT,M.GORDON, JR.,S.SPEARMAN,J.RICE)	Fast Life Yungstaz (F.L.Y.) / MUSIC LINE/IDJMG		62
63	6?	63	[illegible]	SISSY'S SONG / K.STEGALL (A.JACKSON)	Alan Jackson / ARISTA NASHVILLE		61
64	57	67	7	ECHO / DRUMMA BOY (C.GHOLSON,A.MATHIS,E.MILLS)	Gorilla Zoe / BLOCK/BAD BOY SOUTH/ATLANTIC		57
65	68	75	[illegible]	ALWAYS STRAPPED / MR. BEATZ (B.WILLIAMS,D.CARTER,R.COBB II)	Birdman Featuring Lil Wayne / CASH MONEY/UNIVERSAL MOTOWN		65
66	46	–	[illegible]	FUNNY THE WAY IT IS / R.CAVALLO (C.BEAUFORD,S.LESSARD,D.J.MATTHEWS,L.MOORE,B.TINSLEY,T.REYNOLDS)	Dave Matthews Band / RCA/RMG		37
67	55	54	19	HOW DO YOU SLEEP? / S.GARRETT,CLUBBA LANGG (S.GARRETT,R.OGLESBY)	Jesse McCartney Featuring Ludacris / HOLLYWOOD		26
68	75	85	4	I NEED A GIRL / STARGATE (J.AUSTIN,M.S.ERIKSEN,T.E.HERMANSEN,E.LIND,A.BJORKLUND)	Trey Songz / SONG BOOK/ATLANTIC		68
69	67	68	[illegible]	SHOW ME WHAT I'M LOOKING FOR / M.MARTIN,T.KARLSSON (C.WOLF,T.KARLSSON)	Carolina Liar / ATLANTIC		67
70	66	66	15	CARELESS WHISPER / R.PETERSEN,SEETHER (G.MICHAEL,A.J.RIDGELEY)	Seether / WIND-UP		63
71	74	83	3	BOOTS ON / M.WRIGHT,C.AUDRETCH, III (R.HOUSER,B.KINNEY)	Randy Houser / UNIVERSAL SOUTH		71
72	60	61	9	WELCOME TO THE WORLD / K.RUDOLF,ILL FACTOR (K.RUDOLF,J.KASHER,W.ROBERTS II,I.CORRALIZER)	Kevin Rudolf Featuring Rick Ross / CASH MONEY/UNIVERSAL REPUBLIC		58
73	71	74	7	PRETTY WINGS / H.DAVID,MUSZE (H.DAVID,MUSZE)	Maxwell / COLUMBIA		71
74	76	[illegible]	3	WILD AT HEART / M.SERLETIC (M.SERLETIC,J.KEAR,S.BENTLEY)	Gloriana / EMBLEM/WARNER BROS. (NASHVILLE)/WRN		74
75	73	77	5	COME BACK TO ME / R.CAVALLO (Z.MALOY,E.LIND,A.BJORKLUND)	David Cook / 19/RCA/RMG		63
76	80	91	3	STRANGE / M.BRIGHT (W.MOBLEY,J.SELLERS,N.THRASHER)	Reba / STARSTRUCK/VALORY		76
77	79	81	7	LOST YOU ANYWAY / T.KEITH (T.KEITH,B.PINSON)	Toby Keith / SHOW DOG NASHVILLE		77
78	59	62	10	NOT MEANT TO BE / H.BENSON (T.CONNOLLY,K.DIOGUARDI,D.BRENNER,D.BACK)	Theory Of A Deadman / 604/ROADRUNNER/RRP		59
79	81	92	3	ICE CREAM PAINT JOB / 2MUCH (D.DORROUGH,R.PROCTOR)	Dorrough / NGENIUS/E1		79
80	9?	–	3	GOOD GIRLS GO BAD / K.RUDOLF (COBRA STARSHIP,K.RUDOLF,K.DIOGUARDI,J.KASHER)	Cobra Starship Featuring Leighton Meester / DECAYDANCE/FUELED BY RAMEN/ATLANTIC/RRP		76
81	64	64	10	WHERE I'M FROM / D.GEHMAN (P.DAVIS,J.LEATHERS)	Jason Michael Carroll / ARISTA NASHVILLE		64
82	70	[illegible]	2	HEY / T.PAGNOTTA (T.PAGNOTTA,F.GILLMOR)	Mitchel Musso / WALT DISNEY		[illegible]
83	88	–	2	SMALL TOWN USA / J.STOVER (B.D.MAHER,J.STOVER,J.MOORE)	Justin Moore / VALORY		83
84	89	84	11	SOBEAUTIFUL / MUSIQ SOULCHILD,L.HUTSON, JR. (T.JOHNSON,L.HUTSON JR.)	Musiq Soulchild / ATLANTIC		84
85	NEW		1	BIG GREEN TRACTOR / M.KNOX (J.COLLINS,D.L.MURPHY)	Jason Aldean / BROKEN BOW		85
86	RE-ENTRY		3	I'M IN MIAMI TRICK / S.K.GORDY,S.A.GORDY (LMFAO)	LMFAO / PARTY ROCK/INTERSCOPE		73
87	93	100	2	WALKIN' ON THE MOON / T.NASH,L.O.S. DA MAESTRO (T.NASH,C.MCKINNEY,K.WEST)	The-Dream Featuring Kanye West / RADIO KILLA/DEF JAM/IDJMG		87
88	83	79	[illegible]	IT'S AMERICA / T.HEWITT,R.ATKINS (A.PETRAGLIA,B.JAMES)	Rodney Atkins / CURB		44
89	85	93	9	BEGGIN' / 3ELEMENTZ (B.GAUDIO,P.FARINA)	Madcon / NEXT PLATEAU/UNIVERSAL REPUBLIC		79
90	NEW		1	NEVER SAY NEVER / A.JOHNSON,M.FLYNN (THE FRAY,J.KING,I.SLADE)	The Fray / EPIC		90
91	86	76	16	HERE COMES GOODBYE / D.HUFF,RASCAL FLATTS (C.LAGERBERG,C.SLIGH)	Rascal Flatts / LYRIC STREET		11
92	NEW		1	LIVING FOR THE NIGHT / T.BROWN,G.STRAIT (G.STRAIT,B.STRAIT,D.DILLON)	George Strait / MCA NASHVILLE		92
93	95	–	2	LAST CHANCE / B.M.COX (B.M.COX,A.SHROPSHIRE,W.WELLS)	Ginuwine / NOTIFI/ASYLUM/WARNER BROS.		93
94	92	–	2	AIN'T NO REST FOR THE WICKED / J.JOYCE (CAGE THE ELEPHANT)	Cage The Elephant / DSP/JIVE/JLG		92
95	NEW		1	DAYLIGHT / M.JOHNSON (K.SCHIFINO,M.JOHNSON)	Matt & Kim / FADER LABEL		95
96	98	–	2	ON THE OCEAN / K'JON,PROTEUS,R.NICE (K.JOHNSON)	K'Jon / UP&UP/DEH TYME/UNIVERSAL REPUBLIC		96
97	RE-ENTRY		2	BEAUTIFUL / EMINEM (M.MATHERS,L.E.RESTO,J.BASS,D.BLACK,A.HILL)	Eminem / WEB/SHADY/AFTERMATH/INTERSCOPE		[illegible]
98	RE-ENTRY		2	WANTED / M.ALLAN (J.JAMES,D.H.HODGES,M.ALLAN,K.DIOGUARDI)	Jessie James / MERCURY/IDJMG		87
99	94	–	2	THROW IT IN THE BAG / C.STEWART,T.NASH (J.D.JACKSON,C.A.STEWART,T.NASH)	Fabolous Featuring The-Dream / DESERT STORM/DEF JAM/IDJMG		94
100	87	73	18	I TOLD YOU SO / M.BRIGHT (R.TRAVIS)	Carrie Underwood Featuring Randy Travis / 19/ARISTA NASHVILLE	■	9

1,2&3
Interscope becomes the first label to occupy the top three slots on the Hot 100 since Island Def Jam Music Group did so in October 2005.

2
While the runner-up on this list, the track takes the lead on Hot Digital Songs (249,000), making the Peas the first act to succeed themselves at No. 1 on that chart since last December, when Beyoncé's "Single Ladies" usurped "If I Were a Boy."

Coming off a pair of wins at the CMT Music Awards, including video of the year for "Love Story," Swift's track returns to the top 20 for the first time since November 2008, when it debuted at No. 12 following its pre-album digital release.

46
The title jumps 69-31 on Hot Digital Songs (39,000, up 71%) following the video's June 8 MTV premiere. Its Hot 100 rank is the lowest for a digital gainer since Britney Spears' "Piece of Me" jumped 63-47 in the Dec. 15, 2007, issue.

The New York-based duo makes its chart debut with a track featured in a TV ad for Bacardi Mojito. Downloads spike by 22% to 22,000.

BETWEEN THE BULLETS

RAREFIED AIR FOR BLACK EYED PEAS

The Black Eyed Peas become the first duo or group in more than five years to occupy the top two slots on the Billboard Hot 100 as "I Gotta Feeling" opens at No. 2 while "Boom Boom Pow" is No. 1 for an 11th week. OutKast was the last to accomplish this feat when "Hey Ya!" led the Feb. 7, 2004, list followed by "The Way You Move." That issue also contained the last instance, before this week, of any act occupying the top two slots on the Hot 100 with songs from the No. 1 album, when OutKast's "Speakerboxxx/The Love Below" spent its seventh (and final week) atop the Billboard 200. —*Silvio Pietroluongo*

The most popular songs, according to all-format audience impressions measured by Nielsen Broadcast Data Systems and sales data compiled by Nielsen Soundscan. Greatest Gainer/Digital and Greatest Gainer/Airplay are awarded, respectively, for the largest digital sales and airplay increases on the chart. See Charts Legend for rules and explanations. © 2009, Nielsen Business Media, Inc. and Nielsen SoundScan, Inc. All rights reserved.

AIRPLAY MONITORED BY nielsen BDS — SALES DATA COMPILED BY nielsen SoundScan

THE BILLBOARD HOT 100®

This Week	Last Week	2 Weeks Ago	Weeks On Chart	Title	Producer (Songwriter)	Artist	Imprint / Promotion Label	Cert.	Peak Position
1	1	1	15	#1 12 WKS BOOM BOOM POW	WILL.I.AM (W.ADAMS,A.PINEDA,S.FERGUSON,J.GOMEZ)	The Black Eyed Peas	WILL.I.AM/INTERSCOPE		1
2	2	–	2	I GOTTA FEELING	D.GUETTA,F.RIESTERER (W.ADAMS,A.PINEDA,J.GOMEZ,S.FERGUSON,D.GUETTA,F.RIESTERER)	The Black Eyed Peas	INTERSCOPE		2
3	27	36	7	GREATEST GAINER/AIRPLAY BEST I EVER HAD	BOI-1DA (A.GRAHAM,M.SAMUELS,D.HAMILTON)	Drake	BRYANT/FROZEN MOMENTS/HIP HOP SINCE 1978		3
4	3	3	13	KNOCK YOU DOWN	DANJA (F.N.HILLS,K.L.HILSON,K.COSSOM,S.SMITH,M.ARAICA,K.WEST)	Keri Hilson Featuring Kanye West & Ne-Yo	MOSLEY/ZONE 4/INTERSCOPE		3
5	4	2	[illegible]	I KNOW YOU WANT ME (CALLE OCHO)	P.RICH,N.FASANO (D.WOLINSKY,O.SERAPHINE,S.BOSCO,P.SONELLA,A.C.PEREZ)	Pitbull	ULTRA		2
6	5	6	10	LOVEGAME	REDONE (S.G.GERMANOTTA,N.KHAYAT)	Lady Gaga	STREAMLINE/KONLIVE/CHERRYTREE/INTERSCOPE		5
7	8	9	7	FIRE BURNING	REDONE (K.ANDERSON,N.KHAYAT,B.HAJJI)	Sean Kingston	BELUGA HEIGHTS/EPIC		[illegible]
8	6	4	11	BIRTHDAY SEX	M.SCHULTZ (J.FELTON,K.JAMES,M.SCHULTZ)	Jeremih	MICK SCHULTZ/DEF JAM/IDJMG		4
9	9	7	30	SECOND CHANCE	R.CAVALLO (B.SMITH,D.BASSETT)	Shinedown	ATLANTIC	■	7
10	34	49	7	GREATEST GAINER/DIGITAL EVERY GIRL	THA BIZNESS (D.CARTER,A.GRAHAM,J.MILLS,J.PREYAN,C.LILLY,J.HENDERSON,C.WHITACRE)	Young Money	YOUNG MONEY/CASH MONEY/UNIVERSAL MOTOWN		10
11	11	12	8	WAKING UP IN VEGAS	G.WELLS (K.PERRY,D.CHILD,A.CARLSSON)	Katy Perry	CAPITOL		10
12	7	5	27	POKER FACE	REDONE (S.G.GERMANOTTA,N.KHAYAT)	Lady Gaga	STREAMLINE/KONLIVE/CHERRYTREE/INTERSCOPE		1
13	10	8	22	HALO	R.TEDDER,B.KNOWLES (B.KNOWLES,R.TEDDER,E.K.BOGART)	Beyonce	MUSIC WORLD/COLUMBIA	■	5
14	13	14	20	DON'T TRUST ME	M.SQUIRE,3OH!3 (S.FOREMAN,N.MOTTE)	3OH!3	PHOTO FINISH/ATLANTIC/RRP	■	7
15	12	13	16	THE CLIMB	J.SHANKS (J.ALEXANDER,J.MABE)	Miley Cyrus	WALT DISNEY/HOLLYWOOD		[illegible]
16	18	32	9	YOU BELONG WITH ME	N.CHAPMAN,T.SWIFT (T.SWIFT,L.ROSE)	Taylor Swift	BIG MACHINE		12
17	15	[illegible]	23	DAY 'N' NITE	DOT DA GENIUS,KID CUDI (S.MESCUDI,O.OMISHORE)	Kid Cudi	DREAM ON/G.O.O.D./UNIVERSAL MOTOWN		[illegible]
18	16	15	9	GOODBYE	THE PENTAGON,BABYFACE (A.DIXON,E.DAWKINS,D.E.THOMAS,A.SHROPSHIRE,G.DECARLO,D.FRASHUER,P.LEKA)	Kristinia Debarge	SODAPOP/ISLAND/IDJMG		15
19	14	10	23	BLAME IT	C.HENDERSON (J.FOXX,C.HENDERSON,N.L.WALKER,J.T.BROWN,B.R.MELANCHON,J.CONTE, JR.,T-PAIN,B.PRESCOTT,T.NASH)	Jamie Foxx Featuring T-Pain	J/RMG		[illegible]
20	20	21	10	PLEASE DON'T LEAVE ME	M.MARTIN (PINK,M.MARTIN)	Pink	LAFACE/JLG		20
21	22	23	14	IF TODAY WAS YOUR LAST DAY	R.J.LANGE,NICKELBACK,J.MOI (NICKELBACK,C.KROEGER)	Nickelback	ROADRUNNER/RRP		21
22	17	[illegible]	10	OUT LAST NIGHT	B.CANNON,K.CHESNEY (K.CHESNEY,B.JAMES)	Kenny Chesney	BNA		16
23	23	19	21	USE SOMEBODY	A.PETRAGLIA,J.KING (C.FOLLOWILL,J.FOLLOWILL,M.FOLLOWILL,N.FOLLOWILL)	Kings Of Leon	RCA/RMG		19
24	19	18	21	RIGHT ROUND	DR. LUKE,KOOL KOJAK (F.DILLARD,L.GOTTWALD,A.GRIGG,J.FRANKS,P.LAWRENCE,E.MARS,A.BAY-SCHUCK,P.BURNS,S.COY,M.PERCY,T.LEVER)	Flo Rida	POE BOY/ATLANTIC	3	1
25	24	20	10	I DO NOT HOOK UP	H.BENSON (K.PERRY,K.DIOGUARDI,G.WELLS)	Kelly Clarkson	19/RCA/RMG		20
26	28	30	15	WHATEVER IT IS	K.STEGALL,Z.BROWN (Z.BROWN,W.DURRETTE)	Zac Brown Band	HOME GROWN/ATLANTIC/BIG PICTURE		26
27	25	24	31	YOU FOUND ME	A.JOHNSON,M.FLYNN (THE FRAY,J.KING,I.SLADE)	The Fray	EPIC	2	7
28	30	35	14	THEN	F.ROGERS (B.PAISLEY,C.DUBOIS,A.GORLEY)	Brad Paisley	ARISTA NASHVILLE		28
29	26	26	41	LOVE STORY	N.CHAPMAN,T.SWIFT (T.SWIFT)	Taylor Swift	BIG MACHINE/UNIVERSAL REPUBLIC		4
30	41	43	5	NEW DIVIDE	M.SHINODA (LINKIN PARK)	Linkin Park	MACHINE SHOP/WARNER BROS.		6
31	46	65	6	BATTLEFIELD	R.TEDDER,S.WATTERS,L.BIANCANIELLO,W.WILKINS (L.BIANCANIELLO,S.WATTERS,W.WILKINS,R.TEDDER)	Jordin Sparks	19/JIVE/JLG		31
32	HOT SHOT DEBUT		1	YOU'RE A JERK	D.A.THOMAS (D.A.THOMAS,E.H.BENJAMIN V)	New Boyz	ASYLUM/WARNER BROS.		32
33	33	[illegible]	62	I'M YOURS	M.TEREFE (J.MRAZ)	Jason Mraz	ATLANTIC/RRP	3	6
34	21	17	14	SUGAR	DJ MONTAY (T.DILLARD,M.HUMPHREY,H.SIMMONS,K.ROBERSON,C.BATTEY,S.BATTEY,M.JOBINA,G.RANDONE,M.GABUTTI,M.CAREN)	Flo Rida Featuring Wynter	POE BOY/ATLANTIC	●	5
35	39	39	12	SIDEWAYS	B.BEAVERS,D.BENTLEY (J.BEAVERS,D.BENTLEY)	Dierks Bentley	CAPITOL NASHVILLE		35
36	29	29	46	JUST DANCE	REDONE (S.G.GERMANOTTA,N.KHAYAT,A.THIAM)	Lady Gaga Featuring Colby O'Donis	STREAMLINE/KONLIVE/CHERRYTREE/INTERSCOPE	3	1
37	38	38	14	I RUN TO YOU	V.SHAW,P.WORLEY (D.HAYWOOD,C.KELLEY,H.SCOTT,T.DOUGLAS)	Lady Antebellum	CAPITOL NASHVILLE		[illegible]
38	32	22	16	TURN MY SWAG ON	NATURAL DISASTER,TOP CAT (D.WAY,A.RANDOLPH,K.MCCONNDEL)	Soulja Boy Tell'em	COLLIPARK/INTERSCOPE		[illegible]
39	43	45	8	PEOPLE ARE CRAZY	C.CHAMBERLAIN,B.CURRINGTON (B.BRADDOCK,T.JONES)	Billy Currington	MERCURY NASHVILLE		39
40	31	28	32	GIVES YOU HELL	E.VALENTINE (T.RITTER,N.WHEELER,M.KENNERTY,C.GAYLOR)	The All-American Rejects	DOGHOUSE/DGC/INTERSCOPE		4
41	44	52	5	HER DIAMONDS	M.SERLETIC (R.THOMAS)	Rob Thomas	EMBLEM/ATLANTIC		41
42	37	31	15	KISS A GIRL	D.HUFF,K.URBAN (M.POWELL,K.URBAN)	Keith Urban	CAPITOL NASHVILLE		16
43	42	[illegible]	17	ALL THE ABOVE	JUST BLAZE (J.COLEMAN,J.SMITH,B.ROSSER,B.FACKLEY,T-PAIN)	Maino Featuring T-Pain	HUSTLE HARD/ATLANTIC	●	39
44	58	77	[illegible]	EGO	E.WILLIAMS,H.LILLY,B.KNOWLES (E.WILLIAMS,H.LILLY, JR.,B.KNOWLES)	Beyonce	MUSIC WORLD/COLUMBIA		[illegible]
45	48	51	7	NO SURPRISE	H.BENSON (C.DAUGHTRY,C.KROEGER,R.WESTBERG,E.CILL)	Daughtry	19/RCA/RMG		[illegible]
46	50	48	11	BEST DAYS OF YOUR LIFE	C.LINDSEY (K.PICKLER,T.SWIFT)	Kellie Pickler	19/BNA		46
47	35	25	26	KISS ME THRU THE PHONE	JIM JONSIN (J.G.SCHEFFER,D.SIEGEL,D.WAY)	Soulja Boy Tell'em Featuring Sammie	COLLIPARK/INTERSCOPE		3
48	36	[illegible]	23	MY LIFE WOULD SUCK WITHOUT YOU	DR. LUKE,M.MARTIN (L.GOTTWALD,C.KELLY,M.MARTIN)	Kelly Clarkson	19/RCA/RMG		
49	55	58	6	ALRIGHT	F.ROGERS (D.RUCKER,F.ROGERS)	Darius Rucker	CAPITOL NASHVILLE		49
50	40	34	[illegible]	DEAD AND GONE	J.TIMBERLAKE,R.KNOX (C.J.HARRIS, JR.,J.TIMBERLAKE,R.TADROSS)	T.I. Featuring Justin Timberlake	GRAND HUSTLE/ATLANTIC	2	2
51	54	62	4	SUMMER NIGHTS	D.HUFF,RASCAL FLATTS (G.LEVOX,B.JAMES,BUSBEE)	Rascal Flatts	LYRIC STREET		51
52	45	44	[illegible]	BOYFRIEND #2	RICO LOVE,E.HOOD,E2 (RICO LOVE,E.GOUDY II,E.HOOD,R.ZAMOR)	Pleasure P	ATLANTIC		42
53	49	40	10	KNOW YOUR ENEMY	GREEN DAY,B.VIG (GREEN DAY)	Green Day	REPRISE		28
54	65	68	11	ALWAYS STRAPPED	MR. BEATZ (B.WILLIAMS,D.CARTER,R.COBB II)	Birdman Featuring Lil Wayne	CASH MONEY/UNIVERSAL MOTOWN		54
55	78	59	[illegible]	NOT MEANT TO BE	H.BENSON (T.CONNOLLY,K.DIOGUARDI,D.BRENNER,D.BACK)	Theory Of A Deadman	604/ROADRUNNER/RRP		55
56	47	37	19	IF U SEEK AMY	M.MARTIN (M.MARTIN,SHELLBACK,S.KOTECHA,A.KRONLUND)	Britney Spears	JIVE/JLG		19
57	90	–	2	NEVER SAY NEVER	A.JOHNSON,M.FLYNN (THE FRAY,J.KING,I.SLADE)	The Fray	EPIC		57
58	61	72	4	WETTER (CALLING YOU DADDY)	THE LEGENDARY TRAXSTER (C.MITCHELL,S.LINDLEY,E.LOCKHART,Q.SAFFOLD)	Twista	GET MONEY GANG/CAPITOL		58
59	68	75	5	I NEED A GIRL	STARGATE (J.AUSTIN,M.S.ERIKSEN,T.E.HERMANSEN,E.LIND,A.BJORKLUND)	Trey Songz	SONG BOOK/ATLANTIC		59
60	52	53	8	HALLE BERRY (SHE'S FINE)	PLAY-N-SKILLZ,Q.SMITH,SUPASTAAR (C.DOOLEY,J.PARKER,J.SALINAS, JR.,O.SALINAS)	Hurricane Chris Featuring SupaSTAAR	POLO GROUNDS/J/RMG		52
61	53	50	16	IT HAPPENS	B.GALLIMORE,K.BUSH,J.NETTLES (J.O.NETTLES,K.BUSH,B.PINSON)	Sugarland	MERCURY NASHVILLE		33
62	73	71	8	PRETTY WINGS	H.DAVID,MUSZE (H.DAVID,MUSZE)	Maxwell	COLUMBIA		52
63	NEW		1	HOTEL ROOM SERVICE	[illegible] (... JR.,J.CAMPBELL,D.HOGGS,M.ROSS,C. ... J.CAMPBELL,J.REID,G.WILSON)	Pitbull	[illegible]		63
64	57	56	10	I'M ON A BOAT	WYSHMASTER (A.SAMBERG,A.SCHAFFER,J.TACCONE,A.CHERRINGTON,T-PAIN)	The Lonely Island Featuring T-Pain	UNIVERSAL REPUBLIC		56
65	95	–	2	BIG GREEN TRACTOR	M.KNOX (J.COLLINS,D.L.MURPHY)	Jason Aldean	BROKEN BOW		65
66	80	91	4	GOOD GIRLS GO BAD	K.RUDOLF (COBRA STARSHIP,K.RUDOLF,K.DIOGUARDI,J.KASHER)	Cobra Starship Featuring Leighton Meester	DECAYDANCE/FUELED BY RAMEN/ATLANTIC/RRP		66
67	NEW		1	DAMNED IF I DO YA (DAMNED IF I DON'T)	B.WALKER (A.GASKARTH,B.WALKER)	All Time Low	HOPELESS		67
68	74	76	4	WILD AT HEART	M.SERLETIC (M.SERLETIC,J.KEAR,S.BENTLEY)	Gloriana	EMBLEM/WARNER BROS. (NASHVILLE)/WRN		68
69	63	61	11	SISSY'S SONG	K.STEGALL (A.JACKSON)	Alan Jackson	ARISTA NASHVILLE		61
70	60	69	5	PARANOID	J.FIELDS (N.JONAS,J.JONAS,K.JONAS II,C.DENNIS,J.FIELDS)	Jonas Brothers	HOLLYWOOD		37
71	69	67	18	SHOW ME WHAT I'M LOOKING FOR	M.MARTIN,T.KARLSSON (C.WOLF,T.KARLSSON)	Carolina Liar	ATLANTIC		67
72	62	63	7	SWAG SURFIN'	K.ERONDU (A.BRYANT,M.GORDON, JR.,S.SPEARMAN,J.RICE)	Fast Life Yungstaz (F.L.Y.)	MUSIC LINE/IDJMG		62
73	71	74	4	BOOTS ON	M.WRIGHT,C.AUDRETCH, III (R.HOUSER,B.KINNEY)	Randy Houser	UNIVERSAL SOUTH		71
74	98		3	WANTED	M.ALLAN (J.JAMES,D.H.HODGES,M.ALLAN,K.DIOGUARDI)	Jessie James	MERCURY/IDJMG		74
75	75	73	6	COME BACK TO ME	R.CAVALLO (Z.MALOY,E.LIND,A.BJORKLUND)	David Cook	19/RCA/RMG		63
76	77	79	5	LOST YOU ANYWAY	T.KEITH (T.KEITH,B.PINSON)	Toby Keith	SHOW DOG NASHVILLE		76
77	79	81	4	ICE CREAM PAINT JOB	2MUCH (D.D.DORROUGH,R.A.PROCTOR)	Dorrough	NGENIUS/E1		77
78	64	57	8	ECHO	DRUMMA BOY (C.GHOLSON,A.MATHIS,E.MILLS)	Gorilla Zoe	BLOCK/BAD BOY SOUTH/ATLANTIC		57
79	59	54	15	ONE IN EVERY CROWD	B.CHANCEY (E.MONTGOMERY,T.DEAN,K.TRIBBLE)	Montgomery Gentry	COLUMBIA (NASHVILLE)		53
80	51	–	2	MAKE HER SAY	[illegible]	Kid Cudi Featuring Kanye West & Common	DREAM ON/G.O.O.D./UNIVERSAL MOTOWN		51
81	76	80	4	STRANGE	M.BRIGHT (W.MOBLEY,J.SELLERS,N.THRASHER)	Reba	STARSTRUCK/VALORY		76
82	70	66	16	CARELESS WHISPER	R.PETERSEN,SEETHER (G.MICHAEL,A.J.RIDGELEY)	Seether	WIND-UP		63
83	NEW		1	FLY WITH ME	J.FIELDS (N.JONAS,J.JONAS,K.JONAS II,G.GARBOWSKY)	Jonas Brothers	HOLLYWOOD		83
84	93	95	3	LAST CHANCE	B.M.COX (B.M.COX,A.SHROPSHIRE,W.WELLS)	Ginuwine	NOTIFI/ASYLUM/WARNER BROS.		84
85	56	42	10	WE MADE YOU	DR. DRE,EMINEM (M.MATHERS,A.YOUNG,M.BATSON,D.PARKER,T.LAWRENCE,W.EGAN)	Eminem	WEB/SHADY/AFTERMATH/INTERSCOPE		9
86	86	–	4	I'M IN MIAMI TRICK	S.K.GORDY,S.A.GORDY (LMFAO)	LMFAO	PARTY ROCK/INTERSCOPE		73
87	66	46	7	FUNNY THE WAY IT IS	R.CAVALLO (C.BEAUFORD,S.LESSARD,D.J.MATTHEWS,L.MOORE,B.TINSLEY,T.REYNOLDS)	Dave Matthews Band	RCA/RMG		37
88	RE-ENTRY		2	IMMA BE	K.HARRIS,WILL.I.AM (W.ADAMS,A.PINEDA,J.GOMEZ,S.FERGUSON,K.HARRIS,J.TANKEL,D.FODER,T.BRENNECK,M.DELLER)	The Black Eyed Peas	INTERSCOPE		50
89	83	88	3	SMALL TOWN USA	J.STOVER (B.D.MAHER,J.S.STOVER,J.MOORE)	Justin Moore	VALORY		83
90	92	–	2	LIVING FOR THE NIGHT	T.BROWN,G.STRAIT (G.STRAIT,B.STRAIT,D.DILLON)	George Strait	MCA NASHVILLE		90
91	99	94	3	THROW IT IN THE BAG	C.STEWART,T.NASH (J.D.JACKSON,C.A.STEWART,T.NASH)	Fabolous Featuring The-Dream	DESERT STORM/DEF JAM/IDJMG		91
92	87	93	4	WALKIN' ON THE MOON	T.NASH,L.O.S. DA MAESTRO (T.NASH,C.MCKINNEY,K.WEST)	The-Dream Featuring Kanye West	RADIO KILLA/DEF JAM/IDJMG		87
93	67	55	20	HOW DO YOU SLEEP?	S.GARRETT,CLUBBA LANGG (S.GARRETT,R.OGLESBY)	Jesse McCartney Featuring Ludacris	HOLLYWOOD		26
94	86	85	10	BEGGIN'	3ELEMENTZ (B.GAUDIO,P.FARINA)	Madcon	NEXT PLATEAU/UNIVERSAL REPUBLIC		73
95	97	–	3	BEAUTIFUL	EMINEM (M.MATHERS,L.E.RESTO,J.BASS,D.BLACK,A.HILL)	Eminem	WEB/SHADY/AFTERMATH/INTERSCOPE		17
96	86	83	18	IT'S AMERICA	T.HEWITT,R.ATKINS (A.PETRAGLIA,B.JAMES)	Rodney Atkins	CURB		44
97	81	64	11	WHERE I'M FROM	D.GEHMAN (P.DAVIS,J.LEATHERS)	Jason Michael Carroll	ARISTA NASHVILLE		64
98	NEW		1	BREAK UP	S.GARRETT,S.CRAWFORD (S.GARRETT,S.CRAWFORD,R.DAVIS)	Mario Featuring Gucci Mane & Sean Garrett	3RD STREET/J/RMG		98
99	94	92	3	AIN'T NO REST FOR THE WICKED	J.JOYCE (CAGE THE ELEPHANT)	Cage The Elephant	DSP/JIVE/JLG		92
100	NEW		1	WHEN LOVE TAKES OVER	D.GUETTA,F.RISTER (K.ROWLAND,M.NERVO,D.NERVO,D.GUETTA,F.RISTER)	David Guetta Featuring Kelly Rowland	GUM/ASTRALWERKS/CAPITOL		100

4

Hilson nets her first No. 1 on Hot 100 Airplay (107 million all-format audience impressions). It's West's fifth and Ne-Yo's second leader on the list.

29

Swift (right) opened the June 16 CMT Awards with a self-deprecating rap parody called "Thug Story," featuring T-Pain; 26 mainstream top 40 radio stations subsequently spiked Swift's (sorry, T-Swizzle's) duet.

32

Los Angeles hip-hop duo arrives, spurred by a No. 23 launch on Hot Digital Songs (53,000 downloads sold). The cut bullets at No. 61 on Hot 100 Airplay (20.1 million in audience, up 12%).

67

Cheekily titled track (No. 40 on Hot Digital Songs, 36,000 downloads) marks the first Hot 100 entry for the Maryland quartet that formed in 2003. The band releases its third album, "Nothing Personal," July 7 and plays the Vans Warped tour July 19-Aug. 23.

100

Co-writer/producer of the chart's No. 2 title reigns over U.K. Singles and Hot Dance Airplay with his own entry, which also starts on Mainstream Top 40 at No. 39.

BETWEEN THE BULLETS

DRAKE, YOUNG MONEY CASH IN

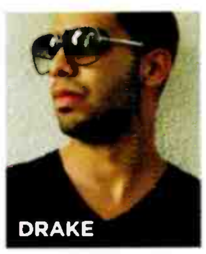

DRAKE

Drake doubles up in the Billboard Hot 100's top 10, as his solo entry "Best I Ever Had" catapults 27-3 and "Every Girl" by Young Money—the group comprising Drake, Lil Wayne, Gudda Gudda, Mack Maine and Jae Millz—soars 34-10.

After unauthorized versions of each track spent a week on the Hot Digital Songs chart dated June 13 (at Nos. 29 and 41, respectively), the songs re-enter the tally at Nos. 3 (153,000 downloads sold) and 10 (90,000).

The titles also rank at Nos. 1 and 3, respectively, on Hot R&B/Hip-Hop Songs and Nos. 4 and 12 on Hot 100 Airplay.

—*Gary Trust*

The most popular songs, according to all-format audience impressions measured by Nielsen Broadcast Data Systems and sales data compiled by Nielsen Soundscan. Greatest Gainer/Digital and Greatest Gainer/Airplay are awarded, respectively, for the largest digital sales and airplay increases on the chart. See Charts Legend for rules and explanations. © 2009, Nielsen Business Media, Inc. and Nielsen SoundScan, Inc. All rights reserved.

AIRPLAY MONITORED BY nielsen BDS — SALES DATA COMPILED BY nielsen SoundScan

THE BILLBOARD HOT 100

THIS WEEK	LAST WEEK	2 WEEKS AGO	WEEKS ON CHT	TITLE / PRODUCER (SONGWRITER)	Artist / IMPRINT / PROMOTION LABEL	CERT.	PEAK POSITION
1	2	2	3	#1 GREATEST GAINER/AIRPLAY — **I GOTTA FEELING** / D.GUETTA,F.RIESTERER (W.ADAMS,A.PINEDA,J.GOMEZ,S.FERGUSON,D.GUETTA,F.RIESTERER)	The Black Eyed Peas / INTERSCOPE		1
2	1	1	[illegible]	**BOOM BOOM POW** / WILL.I.AM (W.ADAMS,A.PINEDA,S.FERGUSON,J.GOMEZ)	The Black Eyed Peas / WILL.I.AM/INTERSCOPE		1
3	3	27	[illegible]	**BEST I EVER HAD** / BOI-1DA (A.GRAHAM,M.SAMUELS,D.HAMILTON)	Drake / BRYANT/FROZEN MOMENTS/HIP HOP SINCE 1978		3
4	4	[illegible]	[illegible]	**KNOCK YOU DOWN** / DANJA (F.N.HILLS,K.L.HILSON,K.COSSOM,S.SMITH,M.ARAICA,K.WEST)	Keri Hilson Featuring Kanye West & Ne-Yo / MOSLEY/ZONE 4/INTERSCOPE		3
5	6	5	[illegible]	**LOVEGAME** / REDONE (S.G.GERMANOTTA,N.KHAYAT)	Lady Gaga / STREAMLINE/KONLIVE/CHERRYTREE/INTERSCOPE		5
6	5	4	18	**I KNOW YOU WANT ME (CALLE OCHO)** / P.RICH,N.FASANO (D.WOLINSKY,D.SERAPHINE,S.BOSCO,P.GONELLA,A.C.PEREZ)	Pitbull / ULTRA		2
7	7	8	8	**FIRE BURNING** / REDONE (K.ANDERSON,N.KHAYAT,B.HAJJI)	Sean Kingston / BELUGA HEIGHTS/EPIC		7
8	8	6	12	**BIRTHDAY SEX** / M.SCHULTZ (J.FELTON,K.JAMES,M.SCHULTZ)	Jeremih / MICK SCHULTZ/DEF JAM/IDJMG		4
9	30	41	6	GREATEST GAINER/DIGITAL — **NEW DIVIDE** / M.SHINODA (LINKIN PARK)	Linkin Park / MACHINE SHOP/WARNER BROS.		6
10	11	11	9	**WAKING UP IN VEGAS** / G.WELLS (K.PERRY,D.CHILD,A.CARLSSON)	Katy Perry / CAPITOL		10
11	16	18	10	**YOU BELONG WITH ME** / N.CHAPMAN,T.SWIFT (T.SWIFT,L.ROSE)	Taylor Swift / BIG MACHINE		11
12	14	13	[illegible]	**DON'T TRUST ME** / M.SQUIRE,3OH!3,B.BLANCO (S.FOREMAN,N.MOTTE)	3OH!3 / PHOTO FINISH/ATLANTIC/RRP	[illegible]	7
13	9	9	[illegible]	**SECOND CHANCE** / R.CAVALLO (B.SMITH,D.BASSETT)	Shinedown / ATLANTIC	[illegible]	7
14	13	[illegible]	[illegible]	**HALO** / R.TEDDER,B.KNOWLES (B.KNOWLES,R.TEDDER,E.K.BOGART)	Beyonce / MUSIC WORLD/COLUMBIA	[illegible]	5
15	12	7	28	**POKER FACE** / REDONE (S.G.GERMANOTTA,N.KHAYAT)	Lady Gaga / STREAMLINE/KONLIVE/CHERRYTREE/INTERSCOPE		1
16	15	[illegible]	17	**THE CLIMB** / J.SHANKS (J.ALEXANDER,J.MABE)	Miley Cyrus / WALT DISNEY/HOLLYWOOD		4
17	10	[illegible]	[illegible]	**EVERY GIRL** / THA BIZNESS (D.CARTER,A.GRAHAM,J.MILLS,J.PREYAN,C.LILLY,J.HENDERSON,C.WHITACRE)	Young Money / YOUNG MONEY/CASH MONEY/UNIVERSAL MOTOWN		[illegible]
18	20	20	[illegible]	**PLEASE DON'T LEAVE ME** / M.MARTIN (PINK,M.MARTIN)	Pink / LAFACE/JLG		18
19	21	22	[illegible]	**IF TODAY WAS YOUR LAST DAY** / R.J.LANGE,NICKELBACK,J.MOI (NICKELBACK,C.KROEGER)	Nickelback / ROADRUNNER/RRP		19
20	23	23	[illegible]	**USE SOMEBODY** / A.PETRAGLIA,J.KING (C.FOLLOWILL,J.FOLLOWILL,M.FOLLOWILL,N.FOLLOWILL)	Kings Of Leon / RCA/RMG		[illegible]
21	17	15	24	**DAY 'N' NITE** / DOT DA GENIUS,KID CUDI (S.MESCUDI,O.OMISHORE)	Kid Cudi / DREAM ON/G.O.O.D./UNIVERSAL MOTOWN		[illegible]
22	18	16	10	**GOODBYE** / THE PENTAGON,BABYFACE (A.DIXON,E.DAWKINS,D.E.THOMAS,A.SHROPSHIRE,G.DECARLO,D.FRASHUER,P.LEKA)	Kristinia Debarge / SODAPOP/ISLAND/IDJMG		15
23	19	14	[illegible]	**BLAME IT** / C.HENDERSON (J.FOXX,C.HENDERSON,N.L.WALKER,J.T.BROWN,B.R.MELANCHON,J.CONTE, JR.,T-PAIN,B.PRESCOTT,T.NASH)	Jamie Foxx Featuring T-Pain / J/RMG		2
24	[illegible]		1	**D.O.A. (DEATH OF AUTO-TUNE)** / NO I.D. (S.C.CARTER,E.WILSON,G.DECARLO,D.FRASHUER,P.LEKA,J.NILOVIC,D.SUCKY)	Jay-Z / ROC NATION		24
25	22	[illegible]	11	**OUT LAST NIGHT** / B.CANNON,K.CHESNEY (K.CHESNEY,B.JAMES)	Kenny Chesney / BNA		16
26	26	28	16	**WHATEVER IT IS** / K.STEGALL,Z.BROWN (Z.BROWN,W.DURRETTE)	Zac Brown Band / HOME GROWN/ATLANTIC/BIG PICTURE		26
27	25	24	[illegible]	**I DO NOT HOOK UP** / H.BENSON (K.PERRY,K.DIOGUARDI,G.WELLS)	Kelly Clarkson / 19/RCA/RMG		20
28	24	19	22	**RIGHT ROUND** / DR. LUKE,KOOL KOJAK (T.DILLARD,L.GOTTWALD,A.GRIGG,J.FRANKS,P.LAWRENCE,B.MARS,A.MAY-SCHUCK,P.BURNS,S.COY,M.PERCY,T.LEVER)	Flo Rida / POE BOY/ATLANTIC	3	1
29	27	[illegible]	32	**YOU FOUND ME** / A.JOHNSON,M.FLYNN (THE FRAY,J.KING,L.SLADE)	The Fray / EPIC	2	7
30	31	46	7	**BATTLEFIELD** / R.TEDDER,S.WATTERS,L.BIANCANIELLO,W.WILKINS (L.BIANCANIELLO,S.WATTERS,W.WILKINS,R.TEDDER)	Jordin Sparks / 19/JIVE/JLG		30
31	33	33	63	**I'M YOURS** / M.TEREFE (J.MRAZ)	Jason Mraz / ATLANTIC/RRP	3	6
32	41	44	[illegible]	**HER DIAMONDS** / M.SERLETIC (R.THOMAS)	Rob Thomas / EMBLEM/ATLANTIC		32
33	29	26	[illegible]	**LOVE STORY** / N.CHAPMAN,T.SWIFT (T.SWIFT)	Taylor Swift / BIG MACHINE/UNIVERSAL REPUBLIC		4
34	39	[illegible]	9	**PEOPLE ARE CRAZY** / C.CHAMBERLAIN,B.CURRINGTON (B.BRADDOCK,T.JONES)	Billy Currington / MERCURY NASHVILLE		34
35	37	38	[illegible]	**I RUN TO YOU** / V.SHAW,P.WORLEY (D.HAYWOOD,C.KELLEY,H.SCOTT,T.DOUGLAS)	Lady Antebellum / CAPITOL NASHVILLE		35
36	35	39	[illegible]	**SIDEWAYS** / B.BEAVERS,D.BENTLEY (J.BEAVERS,D.BENTLEY)	Dierks Bentley / CAPITOL NASHVILLE		35
37	28	30	15	**THEN** / F.ROGERS (B.PAISLEY,C.DUBOIS,A.GORLEY)	Brad Paisley / ARISTA NASHVILLE		28
38	32	–	2	**YOU'RE A JERK** / D.A.THOMAS (D.A.THOMAS,E.H.BENJAMIN V)	New Boyz / ASYLUM/WARNER BROS.		32
39	45	48	8	**NO SURPRISE** / H.BENSON (C.DAUGHTRY,C.KROEGER,R.WESTBERG,E.DILL)	Daughtry / 19/RCA/RMG		15
40	40	[illegible]	[illegible]	**GIVES YOU HELL** / E.VALENTINE (T.RITTER,N.WHEELER,M.KENNERTY,C.GAYLOR)	The All-American Rejects / DOGHOUSE/DGC/INTERSCOPE		4
41	49	55	7	**ALRIGHT** / F.ROGERS (D.RUCKER,F.ROGERS)	Darius Rucker / CAPITOL NASHVILLE		41
42	36	29	47	**JUST DANCE** / REDONE (S.G.GERMANOTTA,N.KHAYAT,A.THIAM)	Lady Gaga Featuring Colby O'Donis / STREAMLINE/KONLIVE/CHERRYTREE/INTERSCOPE	3	1
43	44	58	[illegible]	**EGO** / E.WILLIAMS,H.LILLY,B.KNOWLES (E.WILLIAMS,H.LILLY, JR.,B.KNOWLES)	Beyonce / MUSIC WORLD/COLUMBIA		43
44	48	36	24	**MY LIFE WOULD SUCK WITHOUT YOU** / DR. LUKE,M.MARTIN (L.GOTTWALD,C.KELLY,M.MARTIN)	Kelly Clarkson / 19/RCA/RMG		[illegible]
45	34	21	[illegible]	**SUGAR** / DJ MONTAY (T.DILLARD,M.HUMPHREY,H.SIMMONS,K.ROBERSON,C.BATTEY,S.BATTEY,M.LOBINA,G.RANDONE,M.GABUTTI,M.CAREN)	Flo Rida Featuring Wynter / POE BOY/ATLANTIC	●	5
46	46	50	12	**BEST DAYS OF YOUR LIFE** / C.LINDSEY (K.PICKLER,T.SWIFT)	Kellie Pickler / 19/BNA		46
47	38	32	[illegible]	**TURN MY SWAG ON** / NATURAL DISASTER,TOP CAT (D.WAY,A.RANDOLPH,K.MCCONNOEL)	Soulja Boy Tell'em / COLLIPARK/INTERSCOPE		19
48	57	[illegible]	3	**NEVER SAY NEVER** / A.JOHNSON,M.FLYNN (THE FRAY,J.KING,L.SLADE)	The Fray / EPIC		48
49	42	[illegible]	16	**KISS A GIRL** / D.HUFF,K.URBAN (M.POWELL,K.URBAN)	Keith Urban / CAPITOL NASHVILLE		16
50	47	35	27	**KISS ME THRU THE PHONE** / JIM JONSIN (J.G.SCHEFFER,D.SIEGEL,D.WAY)	Soulja Boy Tell 'em Featuring Sammie / COLLIPARK/INTERSCOPE		3
51	NEW		1	**HERE WE GO AGAIN** / SUPERSPY (I.HASSON,L.ROBBINS,M.FILIAN)	Demi Lovato / HOLLYWOOD		51
52	43	42	[illegible]	**ALL THE ABOVE** / JUST BLAZE (J.COLEMAN,J.SMITH,B.ROSSER,B.RACKLEY,T-PAIN)	Maino Featuring T-Pain / HUSTLE HARD/ATLANTIC	●	39
53	65	85	[illegible]	**BIG GREEN TRACTOR** / M.KNOX (J.COLLINS,D.L.MURPHY)	Jason Aldean / BROKEN BOW		53
54	51	54	[illegible]	**SUMMER NIGHTS** / D.HUFF,RASCAL FLATTS (G.LEVOX,B.JAMES,BUSBEE)	Rascal Flatts / LYRIC STREET		51
55	NEW		1	**21 GUNS** / B.VIG,GREEN DAY (B.J.ARMSTRONG,GREEN DAY)	Green Day / REPRISE		55
56	55	78	[illegible]	**NOT MEANT TO BE** / H.BENSON (T.CONNOLLY,K.DIOGUARDI,D.BRENNER,D.BACK)	Theory Of A Deadman / 604/ROADRUNNER/RRP		55
57	58	61	[illegible]	**WETTER (CALLING YOU DADDY)** / THE LEGENDARY TRAXSTER (C.MITCHELL,S.LINDLEY,E.LOCKHART,D.SAFFOLD)	Twista / GET MONEY GANG/CAPITOL		57
58	66	[illegible]	5	**GOOD GIRLS GO BAD** / K.RUDOLF (COBRA STARSHIP,K.RUDOLF,K.DIOGUARDI,J.KASHER)	Cobra Starship Featuring Leighton Meester / DECAYDANCE/FUELED BY RAMEN/ATLANTIC/RRP		58
59	54	[illegible]	12	**ALWAYS STRAPPED** / MR. BEATZ (B.WILLIAMS,D.CARTER,R.COBB II)	Birdman Featuring Lil Wayne / CASH MONEY/UNIVERSAL MOTOWN		54
60	53	49	11	**KNOW YOUR ENEMY** / GREEN DAY,B.VIG (GREEN DAY)	Green Day / REPRISE		28
61	52	45	15	**BOYFRIEND #2** / RICO LOVE,E.HOOD,E2 (RICO LOVE,E.GOUDY II,E.HOOD,R.ZAMOR)	Pleasure P / ATLANTIC		42
62	62	73	9	**PRETTY WINGS** / H.DAVID,MUSZE (H.DAVID,MUSZE)	Maxwell / COLUMBIA		62
63	59	68	6	**I NEED A GIRL** / STARGATE (J.AUSTIN,M.S.ERIKSEN,T.E.HERMANSEN,E.LIND,A.BJORKLUND)	Trey Songz / SONG BOOK/ATLANTIC		59
64	56	47	20	**IF U SEEK AMY** / M.MARTIN (M.MARTIN,SHELLBACK,S.KOTECHA,A.KRONLUND)	Britney Spears / JIVE/JLG		19
65	63	–	2	**HOTEL ROOM SERVICE** / [illegible]	Pitbull / MR. 305/POLO GROUNDS/J/RMG		63
66	68	74	5	**WILD AT HEART** / M.SERLETIC (M.SERLETIC,J.KEAR,S.BENTLEY)	Gloriana / EMBLEM/REPRISE/WARNER BROS./WRN		66
67	73	71	5	**BOOTS ON** / M.WRIGHT,C.AUDRETCH, III (R.HOUSER,B.KINNEY)	Randy Houser / UNIVERSAL SOUTH		67
68	61	53	17	**IT HAPPENS** / B.GALLIMORE,K.BUSH,J.NETTLES (J.O.NETTLES,K.BUSH,B.PINSON)	Sugarland / MERCURY NASHVILLE		33
69	76	77	9	**LOST YOU ANYWAY** / T.KEITH (T.KEITH,B.PINSON)	Toby Keith / SHOW DOG NASHVILLE		69
70	70	60	6	**PARANOID** / J.FIELDS (N.JONAS,J.JONAS,K.JONAS II,C.DENNIS,J.FIELDS)	Jonas Brothers / HOLLYWOOD		[illegible]
71	72	62	8	**SWAG SURFIN'** / K.ERONDU (A.BRYANT,M.GORDON, JR.,S.SPEARMAN,J.RICE)	F.L.Y. (Fast Life Yungstaz) / MUSIC LINE/IDJMG		62
72	77	79	5	**ICE CREAM PAINT JOB** / 2MUCH (D.D.DORROUGH,R.A.PROCTOR)	Dorrough / NGENIUS/E1		72
73	75	75	7	**COME BACK TO ME** / R.CAVALLO (Z.MALOY,E.LIND,A.BJORKLUND)	David Cook / 19/RCA/RMG		63
74	69	63	[illegible]	**SISSY'S SONG** / K.STEGALL (A.JACKSON)	Alan Jackson / ARISTA NASHVILLE		61
75	84	93	4	**LAST CHANCE** / B.M.COX (B.M.COX,A.SHROPSHIRE,W.WELLS)	Ginuwine / NOTIFI/ASYLUM/WARNER BROS.		75
76	74	98	4	**WANTED** / M.ALLAN (J.JAMES,D.H.HODGES,M.ALLAN,K.DIOGUARDI)	Jessie James / MERCURY/IDJMG		74
77	71	69	[illegible]	**SHOW ME WHAT I'M LOOKING FOR** / M.MARTIN,T.KARLSSON (C.WOLF,T.KARLSSON)	Carolina Liar / ATLANTIC		[illegible]
78	64	57	[illegible]	**I'M ON A BOAT** / WYSHMASTER (A.SAMBERG,A.SCHAFFER,J.TACCONE,A.CHERRINGTON,T-PAIN)	The Lonely Island Featuring T-Pain / UNIVERSAL REPUBLIC		56
79	81	76	5	**STRANGE** / M.BRIGHT (W.MOBLEY,J.SELLERS,N.THRASHER)	Reba / STARSTRUCK/VALORY		[illegible]
80	86	86	5	**I'M IN MIAMI TRICK** / S.K.GORDY,S.A.GORDY (LMFAO)	LMFAO / PARTY ROCK/INTERSCOPE		[illegible]
81	RE-ENTRY		2	**TAKE ME ON THE FLOOR** / T.GAD (T.GAD,J.ORIGLIASSO,L.ORIGLIASSO)	The Veronicas / ENGINEROOM/SIRE/WARNER BROS.		81
82	90	92	3	**LIVING FOR THE NIGHT** / T.BROWN,G.STRAIT (G.STRAIT,B.STRAIT,D.DILLON)	George Strait / MCA NASHVILLE		82
83	60	52	9	**HALLE BERRY (SHE'S FINE)** / PLAY-N-SKILLZ,Q SMITH,SUPASTAAR (C.DOOLEY,J.PARKER,J.SALINAS, JR.,O.SALINAS)	Hurricane Chris Featuring SupaSTAAR / POLO GROUNDS/J/RMG		52
84	98	–	[illegible]	**BREAK UP** / S.GARRETT,S.CRAWFORD (S.GARRETT,S.CRAWFORD,R.DAVIS)	Mario Featuring Gucci Mane & Sean Garrett / 3RD STREET/J/RMG		84
85	89	83	4	**SMALL TOWN USA** / J.STOVER (B.D.MAHER,J.S.STOVER,J.MOORE)	Justin Moore / VALORY		83
86	82	70	[illegible]	**CARELESS WHISPER** / R.PETERSEN,SEETHER (G.MICHAEL,A.J.RIDGELEY)	Seether / WIND-UP		63
87	91	99	[illegible]	**THROW IT IN THE BAG** / C.STEWART,T.NASH (J.D.JACKSON,C.A.STEWART,T.NASH)	Fabolous Featuring The-Dream / DESERT STORM/DEF JAM/IDJMG		87
88	79	59	16	**ONE IN EVERY CROWD** / B.CHANCEY (E.MONTGOMERY,L.DEAN,K.TRIBBLE)	Montgomery Gentry / COLUMBIA (NASHVILLE)		53
89	80	51	3	**MAKE HER SAY** / [illegible]	Kid Cudi Featuring Kanye West & Common / DREAM ON/G.O.O.D./UNIVERSAL MOTOWN		51
90	NEW		1	**LOVE YOUR LOVE THE MOST** / J.JOYCE (E.CHURCH,M.P.HEENEY)	Eric Church / CAPITOL NASHVILLE		90
91	92	87	5	**WALKIN' ON THE MOON** / T.NASH,L.O.S. DA MAESTRO (T.NASH,C.MCKINNEY,K.WEST)	The-Dream Featuring Kanye West / RADIO KILLA/DEF JAM/IDJMG		87
92	87	66	[illegible]	**FUNNY THE WAY IT IS** / R.CAVALLO (C.BEAUFORD,S.LESSARD,D.J.MATTHEWS,L.MOORE,B.TINSLEY,T.REYNOLDS)	Dave Matthews Band / RCA/RMG		37
93	NEW		1	**TRUST** / D.ALFORD,R.FAIR (K.M.COLE,F.TAYLOR)	Keyshia Cole Duet With Monica / IMANI/GEFFEN/INTERSCOPE		93
94	99	[illegible]	4	**AIN'T NO REST FOR THE WICKED** / J.JOYCE (CAGE THE ELEPHANT)	Cage The Elephant / DSP/JIVE/JLG		[illegible]
95	NEW		1	**SOUND OF MADNESS** / R.CAVALLO (B.SMITH,D.BASSETT)	Shinedown / ATLANTIC		95
96	100	–	2	**WHEN LOVE TAKES OVER** / D.GUETTA,F.RISTER (K.ROWLAND,M.NERVO,O.NERVO,D.GUETTA,F.RISTER)	David Guetta Featuring Kelly Rowland / GUM/ASTRALWERKS/CAPITOL		96
97	78	64	9	**ECHO** / DRUMMA BOY (C.GHOLSON,A.MATHIS,E.MILLS)	Gorilla Zoe / BLOCK/BAD BOY SOUTH/ATLANTIC		57
98	NEW		1	**BAREFOOT AND CRAZY** / J.STOVER (B.HAYSLIP,R.AKINS,D.DAVIDSON)	Jack Ingram / BIG MACHINE		98
99	96	88	[illegible]	**IT'S AMERICA** / T.HEWITT,R.ATKINS (A.PETRAGLIA,B.JAMES)	Rodney Atkins / CURB		44
100	95	97	4	**BEAUTIFUL** / EMINEM (M.MATHERS,L.E.RESTO,J.BASS,D.BLACK,A.HILL)	Eminem / WEB/SHADY/AFTERMATH/INTERSCOPE		17

9 — The No. 1 box-office opening for "Transformers: Revenge of the Fallen" and the release of its soundtrack spur a 114% digital spike (to 115,000) for the featured track, bringing it back into the top 10 for the first time since its debut week.

31 — The countdown to breaking the all-time chart endurance record continues (only seven weeks to go) as the track moves up in its 63rd week. It's the fourth-longest stay in the list's 51-year history.

51 — The track's video premiere during the debut airing (June 26) of her new Disney Channel movie, "The Princess Protection Program," leads to 49,000 downloads and a strong debut. The cut is the title track to Lovato's new album, due July 21.

55 — Following the title's video debut, song downloads triple to 33,000. It's the band's eighth Hot 100 appearance and its 19th Alternative top 10 (7-6).

95 — The follow-up to "Second Chance," the band's first Alternative No. 1, becomes its fourth top 10 on that list (12-9).

BETWEEN THE BULLETS

BACK-TO-BACK BLACK EYED PEAS

THE BLACK EYED PEAS

The Black Eyed Peas become the fourth duo or group and ninth act overall in the history of the Billboard Hot 100 to succeed itself at No. 1 as "I Gotta Feeling" replaces "Boom Boom Pow." Other groups to swap No. 1s are OutKast (2004), Boyz II Men (1994) and the Beatles (three in succession in 1964). The Peas are also the fourth group to occupy the top two slots on the Hot 100 in the same week, along with OutKast, the Beatles and Bee Gees (1978). With 203,000 downloads, "Feeling" prevents Michael Jackson from snaring No. 1 on Hot Digital Songs. He settles for the next three positions, with "Thriller" at No. 2 (167,000). —*Silvio Pietroluongo*

The most popular songs, according to all-format audience impressions measured by Nielsen Broadcast Data Systems and sales data compiled by Nielsen Soundscan. Greatest Gainer/Digital and Greatest Gainer/Airplay are awarded, respectively, for the largest digital sales and airplay increases on the chart. See Charts Legend for rules and explanations. © 2009, Nielsen Business Media, Inc. and Nielsen SoundScan, Inc. All rights reserved. GREEN DAY: MARINA CHAVEZ

www.americanradiohistory.com

AIRPLAY MONITORED BY nielsen BDS
SALES DATA COMPILED BY nielsen SoundScan

THE BILLBOARD HOT 100®

THIS WEEK	LAST WEEK	2 WEEKS AGO	WEEKS ON CHT	TITLE / PRODUCER (SONGWRITER)	Artist / IMPRINT / PROMOTION LABEL	CERT.	PEAK POSITION
1	1	2	4	#1 2 WKS GREATEST GAINER/AIRPLAY I GOTTA FEELING D.GUETTA,F.RIESTERER (W.ADAMS,A.PINEDA,J.GOMEZ,S.FERGUSON,D.GUETTA,F.RIESTERER)	The Black Eyed Peas INTERSCOPE		1
2	2	1	17	BOOM BOOM POW WILL.I.AM (W.ADAMS,A.PINEDA,S.FERGUSON,J.GOMEZ)	The Black Eyed Peas WILL.I.AM/INTERSCOPE		1
3	[illegible]	[illegible]	9	BEST I EVER HAD BOI-1DA (A.GRAHAM,M.SAMUELS,D.HAMILTON)	Drake BRYANT/FROZEN MOMENTS/HIP HOP SINCE 1978		[illegible]
4	4	4	15	KNOCK YOU DOWN DANJA (F.N.HILLS,K.L.HILSON,K.COSSOM,S.SMITH,M.ALAICA,K.WEST)	Keri Hilson Featuring Kanye West & Ne-Yo MOSLEY/ZONE 4/INTERSCOPE		3
5	5	6	12	LOVEGAME REDONE (S.G.GERMANOTTA,N.KHAYAT)	Lady Gaga STREAMLINE/KONLIVE/CHERRYTREE/INTERSCOPE		5
6	7	7	[illegible]	FIRE BURNING REDONE (K.ANDERSON,N.KHAYAT,B.HAJJI)	Sean Kingston BELUGA HEIGHTS/EPIC	●	6
7	8	8	13	BIRTHDAY SEX M.SCHULTZ (J.FELTON,K.JAMES,M.SCHULTZ)	Jeremih MICK SCHULTZ/DEF JAM/IDJMG		4
8	6	5	19	I KNOW YOU WANT ME (CALLE OCHO) PRICH,N.FASANO (D.WOLINSKY,D.SERAPHINE,S.BOSCO,P.GONELLA,A.C.PEREZ)	Pitbull ULTRA		[illegible]
9	11	16	11	YOU BELONG WITH ME N.CHAPMAN,T.SWIFT (T.SWIFT,L.ROSE)	Taylor Swift BIG MACHINE		[illegible]
10	9	30	7	NEW DIVIDE M.SHINODA (LINKIN PARK)	Linkin Park MACHINE SHOP/WARNER BROS.		[illegible]
11	12	14	30	DON'T TRUST ME M.SQUIRE,3OH!3,B.BLANCO (S.FOREMAN,N.MOTTE)	3OH!3 PHOTO FINISH/ATLANTIC/RRP	■	7
12	HOT SHOT DEBUT		1	FALLING FOR YOU R.NOWELS,K.CAILLAT,J.SHANKS (C.CAILLAT,R.NOWELS)	Colbie Caillat UNIVERSAL REPUBLIC		12
13	10	11	10	WAKING UP IN VEGAS G.WELLS (K.PERRY,D.CHILO,A.CARLSSON)	Katy Perry CAPITOL		10
14	17	10	9	EVERY GIRL THA BIZNESS (D.CARTER,A.GRAHAM,J.MILLS,J.PREYAN,C.LILLY,J.HENDERSON,C.WHITACRE)	Young Money YOUNG MONEY/CASH MONEY/UNIVERSAL MOTOWN		10
15	15	12	29	POKER FACE REDONE (S.G.GERMANOTTA,N.KHAYAT)	Lady Gaga STREAMLINE/KONLIVE/CHERRYTREE/INTERSCOPE		1
16	14	13	24	HALO R.TEDDER,B.KNOWLES (B.KNOWLES,R.TEDDER,E.K.BOGART)	Beyonce MUSIC WORLD/COLUMBIA	■	[illegible]
17	16	15	16	THE CLIMB J.SHANKS (J.ALEXANDER,J.MABE)	Miley Cyrus WALT DISNEY/HOLLYWOOD		[illegible]
18	13	9	32	SECOND CHANCE R.CAVALLO (B.SMITH,D.BASSETT)	Shinedown ATLANTIC	■	7
19	18	20	12	PLEASE DON'T LEAVE ME M.MARTIN (PINK,M.MARTIN)	Pink LAFACE/JLG		18
20	20	23	23	USE SOMEBODY A.PETRAGLIA,J.KING (C.FOLLOWILL,J.FOLLOWILL,M.FOLLOWILL,N.FOLLOWILL)	Kings Of Leon RCA/RMG		19
21	19	21	16	IF TODAY WAS YOUR LAST DAY R.J.LANGE,NICKELBACK,J.MOI (NICKELBACK,C.KROEGER)	Nickelback ROADRUNNER/RRP		19
22	23	19	25	BLAME IT C.HENDERSON,J.FOXX (C.HENDERSON,N.L.WALKER,J.T.BROWN,B.R.JELANCHON,J.CONTE, JR.,T-PAIN,B.PRESCOTT,T.NASH)	Jamie Foxx Featuring T-Pain J/RMG		2
23	32	41	7	HER DIAMONDS M.SERLETIC (R.THOMAS)	Rob Thomas EMBLEM/ATLANTIC		23
24	21	17	25	DAY 'N' NITE DOT DA GENIUS,KID CUDI (S.MESCUDI,O.OMISHORE)	Kid Cudi DREAM ON/G.O.O.D./UNIVERSAL MOTOWN		3
25	22	18	11	GOODBYE THE PENTAGON,BABYFACE (A.DIXON,E.DAWKINS,D.E.THOMAS,A.SHROPSHIRE,G.DECARLO,D.FRASHUER,P.LEKA)	Kristinia Debarge SODAPOP/ISLAND/IDJMG		15
26	26	26	17	WHATEVER IT IS K.STEGALL,Z.BROWN (Z.BROWN,W.DURRETTE)	Zac Brown Band HOME GROWN/ATLANTIC/BIG PICTURE		[illegible]
27	28	24	23	RIGHT ROUND DR. LUKE,KOOL KOJAK (T.DILLARD,J.GOTTWALD,A.GRIGG,J.FRANKS,P.LAWRENCE II,MARS,A.BAY-SCHUCK,P.BURNS,S.COY,M.PERCY,T.LEVER)	Flo Rida POE BOY/ATLANTIC	3	1
28	34	39	16	PEOPLE ARE CRAZY C.CHAMBERLAIN,B.CURRINGTON (B.BRADDOCK,T.JONES)	Billy Currington MERCURY NASHVILLE		28
29	31	33	64	I'M YOURS M.TEREFE (J.MRAZ)	Jason Mraz ATLANTIC/RRP	3	[illegible]
30	30	31	6	BATTLEFIELD R.TEDDER,S.WATTERS,L.BIANCANIELLO,W.WILKINS (L.BIANCANIELLO,S.WATTERS,W.WILKINS,R.TEDDER)	Jordin Sparks 19/JIVE/JLG		30
31	29	27	33	YOU FOUND ME A.JOHNSON,M.FLYNN (THE FRAY,J.KING,I.SLADE)	The Fray EPIC	2	[illegible]
32	27	25	12	I DO NOT HOOK UP H.BENSON (K.PERRY,K.DIOGUARDI,G.WELLS)	Kelly Clarkson 19/RCA/RMG		20
33	25	22	12	OUT LAST NIGHT B.CANNON,K.CHESNEY (K.CHESNEY,B.JAMES)	Kenny Chesney BNA		16
34	35	37	16	I RUN TO YOU V.SHAW,P.WORLEY (D.HAYWOOD,C.KELLEY,H.SCOTT,T.DOUGLAS)	Lady Antebellum CAPITOL NASHVILLE		34
35	41	49	8	ALRIGHT F.ROGERS (D.RUCKER,F.ROGERS)	Darius Rucker CAPITOL NASHVILLE		35
36	58	66	6	GOOD GIRLS GO BAD K.RUDOLF (COBRA STARSHIP,K.RUDOLF,K.DIOGUARDI,J.KASHER)	Cobra Starship Featuring Leighton Meester DECAYDANCE/FUELED BY RAMEN/ATLANTIC/RRP		36
37	55	–	2	GREATEST GAINER/DIGITAL 21 GUNS B.VIG,GREEN DAY (B.J.ARMSTRONG,GREEN DAY)	Green Day REPRISE		37
38	33	29	43	LOVE STORY N.CHAPMAN,T.SWIFT (T.SWIFT)	Taylor Swift BIG MACHINE/UNIVERSAL REPUBLIC		4
39	36	35	14	SIDEWAYS B.BEAVERS,D.BENTLEY (J.BEAVERS,D.BENTLEY)	Dierks Bentley CAPITOL NASHVILLE		35
40	38	32	3	YOU'RE A JERK D.A.THOMAS (D.A.THOMAS,E.H.BENJAMIN V)	New Boyz ASYLUM/WARNER BROS.		32
41	37	28	16	THEN F.ROGERS (B.PAISLEY,C.DUBOIS,A.GORLEY)	Brad Paisley ARISTA NASHVILLE		28
42	42	36	48	JUST DANCE REDONE (S.G.GERMANOTTA,N.KHAYAT,A.THIAM)	Lady Gaga Featuring Colby O'Donis STREAMLINE/KONLIVE/CHERRYTREE/INTERSCOPE	3	1
43	24	–	2	D.O.A. (DEATH OF AUTO-TUNE) NO I.D. (S.C.CARTER,E.WILSON,G.DECARLO,D.FRASHUER,P.LEKA,J.NILOVIC,D.SUCKY)	Jay-Z ROC NATION		24
44	40	40	34	GIVES YOU HELL E.VALENTINE (T.RITTER,N.WHEELER,M.KENNERTY,C.GAYLOR)	The All-American Rejects DOGHOUSE/DGC/INTERSCOPE		4
45	RE-ENTRY		21	THAT'S NOT MY NAME J.DE MARTINO (J.DE MARTINO,K.WHITE)	The Ting Tings COLUMBIA	●	45
46	NEW		1	LOVE DRUNK B.HOWES (M.JOHNSON,S.HOLLANDER,D.KATZ)	Boys Like Girls COLUMBIA		46
47	39	45	9	NO SURPRISE H.BENSON (C.DAUGHTRY,C.KROEGER,R.WESTBERG,E.DILL)	Daughtry 19/RCA/RMG		15
48	43	44	5	EGO E.WILLIAMS,H.LILLY,B.KNOWLES (E.WILLIAMS,H.LILLY, JR.,B.KNOWLES)	Beyonce MUSIC WORLD/COLUMBIA		43
49	53	65	[illegible]	BIG GREEN TRACTOR M.KNOX (J.COLLINS,D.L.MURPHY)	Jason Aldean BROKEN BOW		49
50	46	46	13	BEST DAYS OF YOUR LIFE C.LINDSEY (K.PICKLER,T.SWIFT)	Kellie Pickler 19/BNA		46
51	54	51	6	SUMMER NIGHTS D.HUFF,RASCAL FLATTS (G.LEVOX,B.JAMES,BUSBEE)	Rascal Flatts LYRIC STREET		51
52	62	62	1	PRETTY WINGS H.DAVID,MUSZE (H.DAVID,MUSZE)	Maxwell COLUMBIA		52
53	48	57	4	NEVER SAY NEVER A.JOHNSON,M.FLYNN (THE FRAY,J.KING,I.SLADE)	The Fray EPIC		48
54	47	38	18	TURN MY SWAG ON NATURAL DISASTER,TOP CAT (D.WAY,A.RANDOLPH,K.MCCONNDEL)	Soulja Boy Tell'em COLLIPARK/INTERSCOPE		19
55	52	43	19	ALL THE ABOVE JUST BLAZE (J.COLEMAN,J.SMITH,B.ROSSER,B.RACKLEY,T-PAIN)	Maino Featuring T-Pain HUSTLE HARD/ATLANTIC	●	39
56	56	55	13	NOT MEANT TO BE H.BENSON (T.CONNOLLY,K.DIOGUARDI,D.BRENNER,D.BACK)	Theory Of A Deadman 604/ROADRUNNER/RRP		55
57	65	63	3	HOTEL ROOM SERVICE [illegible]	Pitbull [illegible]		57
58	57	58	6	WETTER (CALLING YOU DADDY) THE LEGENDARY TRAXSTER (C.MITCHELL,S.LINDLEY,E.LOCKHART,Q.SAFFOLO)	Twista GET MONEY GANG/CAPITOL		57
59	49	42	17	KISS A GIRL D.HUFF,K.URBAN (M.POWELL,K.URBAN)	Keith Urban CAPITOL NASHVILLE		16
60	59	54	13	ALWAYS STRAPPED MR. BEATZ (B.WILLIAMS,D.CARTER,R.COBB II)	Birdman Featuring Lil Wayne CASH MONEY/UNIVERSAL MOTOWN		54
61	NEW		1	SO FINE S.MCGREGOR (S.P.HENRIQUES,N.STAFF)	Sean Paul VP/ATLANTIC		61
62	45	34	16	SUGAR DJ MONTAY (T.DILLARD,M.HUMPHREY,F.SIMMONS,K.ROBERSON,C.BATTEY,S.BATTEY,M.LOBINA,G.RANDONE,M.GABUTTI,M.CAREN)	Flo Rida Featuring Wynter POE BOY/ATLANTIC	●	5
63	51	–	2	HERE WE GO AGAIN SUPERSPY (I.HASSON,L.ROBBINS,M.FILIAN)	Demi Lovato HOLLYWOOD		51
64	72	77	6	ICE CREAM PAINT JOB 2MUCH (D.D.DORROUGH,R.A.PROCTOR)	Dorrough NGENIUS/E1		64
65	60	53	12	KNOW YOUR ENEMY GREEN DAY,B.VIG (GREEN DAY)	Green Day REPRISE		28
66	63	59	7	I NEED A GIRL STARGATE (J.AUSTIN,M.S.ERIKSEN,T.E.HERMANSEN,E.LIND,A.BJORKLUND)	Trey Songz SONG BOOK/ATLANTIC		59
67	67	73	6	BOOTS ON M.WRIGHT,C.AUDRETCH, III (R.HOUSER,B.KINNEY)	Randy Houser UNIVERSAL SOUTH		67
68	61	52	16	BOYFRIEND #2 RICO LOVE,E.HOOD,E2 (RICO LOVE,E.GOUDY II,E.HOOD,R.ZAMOR)	Pleasure P ATLANTIC		42
69	66	68	6	WILD AT HEART M.SERLETIC (M.SERLETIC,J.KEAR,S.BENTLEY)	Gloriana EMBLEM/REPRISE/WARNER BROS./WRN		66
70	76	74	5	WANTED M.ALLAN (J.JAMES,D.H.HODGES,M.ALLAN,K.DIOGUARDI)	Jessie James MERCURY/IDJMG		70
71	84	98	3	BREAK UP S.GARRETT,S.CRAWFORD (S.GARRETT,S.CRAWFORD,R.DAVIS)	Mario Featuring Gucci Mane & Sean Garrett 3RD STREET/J/RMG		71
72	NEW		1	DOWN J.REMY,BOBBYBASS (J.SEAN,J.COTTER,R.LAROW,J.SKALLER,J.PERKINS)	Jay Sean Featuring Lil Wayne CASH MONEY/UNIVERSAL REPUBLIC		72
73	RE-ENTRY		2	HUSH HUSH R.FAIR,D.AUDE,QUIZ,LAROSSI (A.ROMDHANE,J.LAROSSI,I.WRDLDSEN,N.SCHERZINGER,F.J.PERREN,D.FEKARIS)	The Pussycat Dolls Featuring Nicole Scherzinger INTERSCOPE		73
74	82	90	4	LIVING FOR THE NIGHT T.BROWN,G.STRAIT (G.STRAIT,B.STRAIT,D.DILLON)	George Strait MCA NASHVILLE		74
75	71	72	9	SWAG SURFIN' K.ERONDU (A.BRYANT,M.GORDON, JR.,S.SPEARMAN,J.RICE)	F.L.Y. (Fast Life Yungstaz) MUSIC LINE/IDJMG		62
76	73	75	8	COME BACK TO ME R.CAVALLO (Z.MALOY,E.LIND,A.BJORKLUND)	David Cook 19/RCA/RMG		63
77	79	81	6	STRANGE M.BRIGHT (W.MOBLEY,J.SELLERS,N.THRASHER)	Reba STARSTRUCK/VALORY		76
78	75	84	5	LAST CHANCE B.M.COX (B.M.COX,A.SHROPSHIRE,W.WELLS)	Ginuwine NOTIFI/ASYLUM/WARNER BROS.		75
79	68	61	14	IT HAPPENS B.GALLIMORE,K.BUSH,J.NETTLES (J.O.NETTLES,K.BUSH,B.PINSON)	Sugarland MERCURY NASHVILLE		33
80	93	–	2	TRUST D.ALFORD,R.FAIR (K.M.COLE,F.TAYLOR,D.L.ALFORD)	Keyshia Cole Duet With Monica IMANI/GEFFEN/INTERSCOPE		80
81	85	89	5	SMALL TOWN USA J.STOVER (B.D.MAHER,J.S.STOVER,J.MOORE)	Justin Moore VALORY		81
82	NEW		1	ONE AND THE SAME M.ALLAN (C.FITZPATRICK,M.KOTCH,O.DERBY)	Selena Gomez & Demi Lovato WALT DISNEY		82
83	80	86	8	I'M IN MIAMI TRICK S.K.GORDY,S.A.GORDY (LMFAO)	LMFAO PARTY ROCK/INTERSCOPE		73
84	87	91	5	THROW IT IN THE BAG C.STEWART,T.NASH (J.D.JACKSON,C.A.STEWART,T.NASH)	Fabolous Featuring The-Dream DESERT STORM/DEF JAM/IDJMG		84
85	69	76	10	LOST YOU ANYWAY T.KEITH (T.KEITH,B.PINSON)	Toby Keith SHOW DOG NASHVILLE		69
86	90	–	2	LOVE YOUR LOVE THE MOST J.JOYCE (E.CHURCH,M.PHEENEY)	Eric Church CAPITOL NASHVILLE		86
87	89	80	4	MAKE HER SAY [illegible]	Kid Cudi Featuring Kanye West & Common [illegible]		51
88	70	70	7	PARANOID J.FIELDS (N.JONAS,J.JONAS,K.JONAS II,C.DENNIS,J.FIELDS)	Jonas Brothers HOLLYWOOD		37
89	77	71	12	SHOW ME WHAT I'M LOOKING FOR M.MARTIN,T.KARLSSON (C.WOLF,T.KARLSSON)	Carolina Liar ATLANTIC		67
90	96	100	3	WHEN LOVE TAKES OVER D.GUETTA,F.RISTER (K.ROWLAND,M.NERVO,O.NERVO,D.GUETTA,F.RISTER)	David Guetta Featuring Kelly Rowland GUM/ASTRALWERKS/CAPITOL		[illegible]
91	NEW		1	GOD IN ME W.CAMPBELL (W.CAMPBELL,E.ATKINS-CAMPBELL,T.ATKINS-CAMPBELL)	Mary Mary Featuring Kierra "KiKi" Sheard MY BLOCK/COLUMBIA		91
92	98	–	2	BAREFOOT AND CRAZY J.STOVER (B.HAYSLIP,R.AKINS,D.DAVIDSON)	Jack Ingram BIG MACHINE		92
93	74	69	13	SISSY'S SONG K.STEGALL (A.JACKSON)	Alan Jackson ARISTA NASHVILLE		61
94	83	60	10	HALLE BERRY (SHE'S FINE) PLAY-N-SKILLZ,O.SMITH,SUPASTAAR (C.DOOLEY,J.PARKER,J.SALINAS, JR.,O.SALINAS)	Hurricane Chris Featuring SupaSTAAR POLO GROUNDS/J/RMG		52
95	86	82	15	CARELESS WHISPER R.PETERSEN,SEETHER (G.MICHAEL,A.J.RIDGELEY)	Seether WIND-UP		63
96	99	96	20	IT'S AMERICA T.HEWITT,R.ATKINS (A.PETRAGLIA,B.JAMES)	Rodney Atkins CURB		44
97	95	–	2	SOUND OF MADNESS R.CAVALLO (B.SMITH,D.BASSETT)	Shinedown ATLANTIC		95
98	NEW		1	I'LL JUST HOLD ON S.HENDRICKS (B.HAYSLIP,T.OLSEN,B.SIMPSON)	Blake Shelton WARNER BROS. (NASHVILLE)/WRN		98
99	88	79	17	ONE IN EVERY CROWD B.CHANCEY (E.MONTGOMERY,DEAN,K.TRIBBLE)	Montgomery Gentry COLUMBIA (NASHVILLE)		53
100	91	92	6	WALKIN' ON THE MOON T.NASH,L.O.S. DA MAESTRO (T.NASH,C.MCKINNEY,K.WEST)	The-Dream Featuring Kanye West RADIO KILLA/DEF JAM/IDJMG		87

For someone who has never debuted above No. 82, the singer is off and running with the leadoff track from her new album "Breakthrough," due Aug. 25. The title opens at No. 9 on Hot Digital Songs (118,000 downloads), her first top 10 on that list since her debut single, "Bubbly," peaked at No. 4 in November 2007.

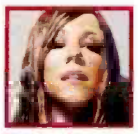

With the single hitting digital retailers July 7, expect a high debut for Mariah Carey's "Obsessed" next issue. The track debuts at No. 60 on Hot 100 Airplay with 20.5 million listener impressions.

As the song resides in the top 10 of the Rhythmic chart for a second week (No. 9), it makes the biggest positional leap on Hot 100 Airplay (58-43) with a gain of 4.3 million listener impressions (up 20%).

The duo returns to the Hot 100 for the first time in more than nine years—since its debut single, "Shackles (Praise You)," peaked at No. 28 in May 2000—with a track that holds at No. 5 on Gospel Songs.

BETWEEN THE BULLETS

TING TINGS WING BACK ONTO CHART

"That's Not My Name" by the Ting Tings returns to the Billboard Hot 100 nearly two months after moving to recurrent status as an increased surge in radio airplay and digital downloads prompts a No. 45 re-entry, its best chart ranking yet. The track first entered the list in December and peaked at No. 52 in the May 9 issue. Top 40 radio play is the basis for its reappearance, as it moves 22-19 on the Mainstream Top 40 tally and makes its first foray onto the Hot 100 Airplay chart at No. 57 (21.8 million listener impressions). The track has also made inroads with the preteen set, having accumulated more than 300 plays to date on Radio Disney. —*Silvio Pietroluongo*

The most popular songs, according to all-format audience impressions measured by Nielsen Broadcast Data Systems and sales data compiled by Nielsen Soundscan. Greatest Gainer/Airplay and Greatest Gainer/Digital are awarded, respectively, for the largest digital sales and airplay increases on the chart. See Charts Legend for rules and explanations. © 2009, Nielsen Business Media, Inc. and Nielsen SoundScan, Inc. All rights reserved.

THE BILLBOARD HOT 100®

THIS WEEK	LAST WEEK	2 WEEKS AGO	WEEKS ON CHT	TITLE / PRODUCER (SONGWRITER)	Artist / IMPRINT / PROMOTION LABEL	CERT.	PEAK POSITION
1	1	1	5	#1 3 WKS GREATEST GAINER/AIRPLAY I GOTTA FEELING D.GUETTA,F.RIESTERER (W.ADAMS,A.PINEDA,J.GOMEZ,S.FERGUSON,D.GUETTA,F.RIESTERER)	The Black Eyed Peas ⊙ INTERSCOPE		1
2	3	3	16	BEST I EVER HAD BOI-1DA (A.GRAHAM,M.SAMUELS,D.HAMILTON)	Drake ⊙ YOUNG MONEY/CASH MONEY/UNIVERSAL REPUBLIC		2
3	2	2	18	BOOM BOOM POW WILL.I.AM (W.ADAMS,A.PINEDA,S.FERGUSON,J.GOMEZ)	The Black Eyed Peas ⊙ WILL I AM/INTERSCOPE		1
4	4	4	16	KNOCK YOU DOWN DANJA (F.N.HILLS,K.L.HILSON,K.COSSOM,S.SMITH,M.ARNICA,K.WEST)	Keri Hilson Featuring Kanye West & Ne-Yo ⊙ MOSLEY/ZONE 4/INTERSCOPE		3
5	6	7	10	FIRE BURNING REDONE (K.ANDERSON,N.KHAYAT,B.HAJJI)	Sean Kingston ⊙ BELUGA HEIGHTS/EPIC	●	5
6	9	11	12	YOU BELONG WITH ME N.CHAPMAN,T.SWIFT (T.SWIFT,L.ROSE)	Taylor Swift ⊙ BIG MACHINE		[illegible]
7	5	5	13	LOVEGAME REDONE (S.G.GERMANOTTA,N.KHAYAT)	Lady Gaga ⊙⊙⊙ STREAMLINE/KONLIVE/CHERRYTREE/INTERSCOPE		5
8	8	6	20	I KNOW YOU WANT ME (CALLE OCHO) PRICH,N.FASANO (D.WOLINSKY,D.SERAPHINE,S.BOSCO,F.GONELLA,A.C.PEREZ)	Pitbull ⊙ ULTRA		[illegible]
9	7	[illegible]	14	BIRTHDAY SEX M.SCHULTZ (J.FELTON,K.JAMES,M.SCHULTZ)	Jeremih ⊙ MICK SCHULTZ/DEF JAM/IDJMG		4
10	HOT SHOT DEBUT		1	HE COULD BE THE ONE M.ALLAN,K.DIOGUARDI (K.DIOGUARDI,M.ALLAN)	Hannah Montana ⊙ WALT DISNEY		10
11	NEW		1	OBSESSED M.CAREY,T.NASH,C.STEWART (M.CAREY,T.NASH,C.A.STEWART)	Mariah Carey ⊙ ISLAND/IDJMG		11
12	13	10	11	WAKING UP IN VEGAS G.WELLS (K.PERRY,D.CHILD,A.CARLSSON)	Katy Perry ⊙ CAPITOL		10
13	10	9	8	NEW DIVIDE M.SHINODA (LINKIN PARK)	Linkin Park ⊙ MACHINE SHOP/WARNER BROS.	●	[illegible]
14	11	12	31	DON'T TRUST ME M.SQUIRE,3OH!3,B.BLANCO (S.FOREMAN,N.MOTTE)	3OH!3 ⊙ PHOTO FINISH/ATLANTIC/RRP	2	[illegible]
15	16	[illegible]	25	HALO R.TEDDER,B.KNOWLES (B.KNOWLES,R.TEDDER,E.K.BOGART)	Beyonce ⊙⊙⊙ MUSIC WORLD/COLUMBIA	■	[illegible]
16	14	17	18	EVERY GIRL THA BOSS,D.CARTER,A.GRAHAM,J.MILLS,J.PREYAN,C.LILLY,J.HENDERSON,C.WHITACRE	Young Money ⊙ YOUNG MONEY/CASH MONEY/UNIVERSAL MOTOWN		10
17	17	16	19	THE CLIMB J.SHANKS (J.ALEXANDER,J.MABE)	Miley Cyrus ⊙ WALT DISNEY/HOLLYWOOD		[illegible]
18	15	15	30	POKER FACE REDONE (S.G.GERMANOTTA,N.KHAYAT)	Lady Gaga ⊙⊙⊙ STREAMLINE/KONLIVE/CHERRYTREE/INTERSCOPE		[illegible]
19	18	13	33	SECOND CHANCE R.CAVALLO (B.SMITH,D.BASSETT)	Shinedown ⊙ ATLANTIC	■	[illegible]
20	19	18	12	PLEASE DON'T LEAVE ME M.MARTIN (P!NK,M.MARTIN)	Pink ⊙ LAFACE/JLG		18
21	20	20	24	USE SOMEBODY A.PETRAGLIA,J.KING (C.FOLLOWILL,J.FOLLOWILL,M.FOLLOWILL,N.FOLLOWILL)	Kings Of Leon ⊙ RCA/RMG		19
22	46	–	2	GREATEST GAINER DIGITAL LOVE DRUNK B.HOWES (M.JOHNSON,S.HOLLANDER,D.KATZ)	Boys Like Girls ⊙ COLUMBIA		22
23	21	19	17	IF TODAY WAS YOUR LAST DAY R.J.LANGE,NICKELBACK,J.MOI (NICKELBACK,C.KROEGER)	Nickelback ⊙ ROADRUNNER/RRP		19
24	36	58	7	GOOD GIRLS GO BAD K.RUDOLF (COBRA STARSHIP,K.RUDOLF,K.DIOGUARDI,J.KASHER)	Cobra Starship Featuring Leighton Meester ⊙ DECAYDANCE/FUELED BY RAMEN/ATLANTIC/RRP		24
25	30	30	9	BATTLEFIELD R.TEDDER,S.WATTERS,L.BIANCANIELLO,W.WILKINS (L.BIANCANIELLO,S.WATTERS,W.WILKINS,R.TEDDER)	Jordin Sparks ⊙ 19/JIVE/JLG		25
26	37	55	3	21 GUNS B.VIG,GREEN DAY (B.J.ARMSTRONG,GREEN DAY)	Green Day ⊙ REPRISE		26
27	28	34	11	PEOPLE ARE CRAZY C.CHAMBERLAIN,B.CURRINGTON (B.BRADDOCK,T.JONES)	Billy Currington ⊙ MERCURY NASHVILLE		27
28	23	32	[illegible]	HER DIAMONDS M.SERLETIC (R.THOMAS)	Rob Thomas ⊙ EMBLEM/ATLANTIC		23
29	26	26	18	WHATEVER IT IS K.STEGALL,Z.BROWN (Z.BROWN,W.DURRETTE)	Zac Brown Band ⊙ HOME GROWN/ATLANTIC BIG PICTURE	●	26
30	35	41	9	ALRIGHT F.ROGERS (D.RUCKER,F.ROGERS)	Darius Rucker ⊙ CAPITOL NASHVILLE		30
31	[illegible]	[illegible]	17	I RUN TO YOU V.SHAW,P.WORLEY (D.HAYWOOD,C.KELLEY,H.SCOTT,T.DOUGLAS)	Lady Antebellum ⊙ CAPITOL NASHVILLE		31
32	29	31	[illegible]	I'M YOURS M.TEREFE (J.MRAZ)	Jason Mraz ⊙ ATLANTIC/RRP	4	6
33	31	[illegible]	34	YOU FOUND ME A.JOHNSON,M.FLYNN (THE FRAY,J.KING,I.SLADE)	The Fray ⊙ EPIC	2	[illegible]
34	22	23	26	BLAME IT C.HENDERSON (J.FOXX,C.HENDERSON,N.L.WALKER,J.T.BROWN,B.F.MELANCHON,J.CONTE,JR.,T-PAIN,B.PRESCOTT,T.NASH)	Jamie Foxx Featuring T-Pain ⊙⊙ RMG		[illegible]
35	12	–	2	FALLING FOR YOU R.NOWELS,K.CAILLAT,J.SHANKS (C.CAILLAT,R.NOWELS)	Colbie Caillat ⊙ UNIVERSAL REPUBLIC		[illegible]
36	27	28	24	RIGHT ROUND DR.LUKE,KOOL KOJAK,IT DILLARD,L.GOTTWALD,A.GRIGG,J.FRANKS,P.LAWRENCE,B.MARS,A.BAY-SCHUCK,P.BURNS,S.COY,M.PERCY,T.LEVER)	Flo Rida ⊙⊙ POE BOY/ATLANTIC	3	1
37	47	39	10	NO SURPRISE H.BENSON (C.DAUGHTRY,C.KROEGER,R.WESTBERG,E.HILL)	Daughtry ⊙ 19/RCA/RMG		15
38	40	38	4	YOU'RE A JERK D.A.THOMAS (D.A.THOMAS,E.H.BENJAMIN V)	New Boyz ⊙ ASYLUM/WARNER BROS.		32
39	32	27	13	I DO NOT HOOK UP H.BENSON (K.PERRY,K.DIOGUARDI,G.WELLS)	Kelly Clarkson ⊙ 19/RCA/RMG		20
40	49	53	5	BIG GREEN TRACTOR M.KNOX (J.COLLINS,D.L.MURPHY)	Jason Aldean ⊙ BROKEN BOW		40
41	38	33	44	LOVE STORY N.CHAPMAN,T.SWIFT (T.SWIFT)	Taylor Swift ⊙⊙ BIG MACHINE/UNIVERSAL REPUBLIC		[illegible]
42	24	21	26	DAY 'N' NITE DOT DA GENIUS,KID CUDI (S.MESCUDI,O.OMISHORE)	Kid Cudi ⊙ DREAM ON/G.O.O.D./UNIVERSAL MOTOWN		[illegible]
43	35	22	12	GOODBYE THE PENTAGON,BABYFACE (A.DIXON,E.DAWKINS,D.E.THOMAS,A.SHROPSHIRE,G.DECARLO,D.FRASHUER,PLIKA)	Kristinia Debarge ⊙ SODAPOP/ISLAND/IDJMG		15
44	45	–	22	THAT'S NOT MY NAME J.DE MARTINO (J.DE MARTINO,K.WHITE)	The Ting Tings ⊙ COLUMBIA	●	44
45	33	25	13	OUT LAST NIGHT B.CANNON,K.CHESNEY (K.CHESNEY,B.JAMES)	Kenny Chesney ⊙ BNA		16
46	44	40	35	GIVES YOU HELL E.VALENTINE (T.RITTER,N.WHEELER,M.KENNERTY,C.GAYLOR)	The All-American Rejects ⊙ DOGHOUSE/DGC/INTERSCOPE		4
47	48	43	6	EGO E.WILLIAMS,H.LILLY,B.KNOWLES (E.WILLIAMS,H.LILLY,JR.,B.KNOWLES)	Beyonce ⊙ MUSIC WORLD/COLUMBIA		43
48	42	42	[illegible]	JUST DANCE REDONE (S.G.GERMANOTTA,N.KHAYAT,A."HIM")	Lady Gaga Featuring Colby O'Donis ⊙⊙⊙ STREAMLINE/KONLIVE/CHERRYTREE/INTERSCOPE	3	1
49	41	37	17	THEN F.ROGERS (B.PAISLEY,C.DUBOIS,A.GORLEY)	Brad Paisley ⊙ ARISTA NASHVILLE	●	28
50	51	[illegible]	7	SUMMER NIGHTS D.HUFF,RASCAL FLATTS (G.LEVOX,B.JAMES,BUSBEE)	Rascal Flatts ⊙ LYRIC STREET		50
51	57	[illegible]	4	HOTEL ROOM SERVICE JIM JONES,A.C.PEREZ,J.G.SCHEFFER,B.ROGERS,B.EDWARDS,JR.,J.CAMPBELL,L.HOBBS,K.ROSS,C.WONGWON,H.BRAMBULA,R.CAMPBELL,J.REID,A.WILSON)	Pitbull ⊙ MR. 305/POLO GROUNDS/RMG		51
52	52	62	11	PRETTY WINGS H.DAVID,MUSZE (H.DAVID,MUSZE)	Maxwell ⊙⊙ COLUMBIA		52
53	39	[illegible]	15	SIDEWAYS B.BEAVERS,D.BENTLEY (J.BEAVERS,D.BENTLEY)	Dierks Bentley ⊙ CAPITOL NASHVILLE		35
54	50	46	14	BEST DAYS OF YOUR LIFE C.LINDSEY (K.PICKLER,T.SWIFT)	Kellie Pickler ⊙ 19/BNA	●	46
55	[illegible]	[illegible]	[illegible]	NEVER SAY NEVER A.JOHNSON,M.FLYNN (THE FRAY,J.KING,I.SLADE)	The Fray ⊙ EPIC		48

With a jump of 4 million audience impressions (to 119.8 million), the song has earned the Greatest Gainer/Airplay honor in each of its three weeks at No. 1. It's the first chart-topper to take the title for three successive weeks since Chris Brown's "Kiss Kiss" in November 2007.

11

Though she falls just shy of a top 10 entry, Carey does claim her highest debut since "My All" opened at No. 2 in May 1998. The song, which previews her new album "Memoirs of an imperfect Angel" (Aug. 25), sells 119,000 downloads to start at No. 6 on Hot Digital Songs.

The act reaches its highest Hot 100 ranking, besting the No. 23 peak of 2007's "The Great Escape" while selling 92,000 downloads (up 52%), the best single-week sales total for any of the band's tracks.

The Texas rapper moved into the top slot on Heatseekers Songs (see page 53) in that chart's second week of existence. His self-titled debut album hits retail Aug. 4.

THIS WEEK	LAST WEEK	2 WEEKS AGO	WEEKS ON CHT	TITLE / PRODUCER (SONGWRITER)	Artist / IMPRINT / PROMOTION LABEL	CERT.	PEAK POSITION
56	58	57	7	WETTER (CALLING YOU DADDY) THE LEGENDARY TRAXSTER (C.MITCHELL,S.LINDLEY,E.LOCKHART,Q.SAFFOLD)	Twista ⊙ GET MONEY GANG/CAPITOL		56
57	64	72	7	ICE CREAM PAINT JOB 2MUCH (D.D.DORROUGH,R.A.FROCTOR)	Dorrough ⊙ NGENIUS/E1		57
58	55	52	20	ALL THE ABOVE JUST BLAZE (J.COLEMAN,J.SMITH,B.ROSSER,B.RACKLEY,T-PAIN)	Maino Featuring T-Pain ⊙⊙ HUSTLE HARD/ATLANTIC	●	39
59	56	56	14	NOT MEANT TO BE H.BENSON (T.CONNOLLY,K.DIOGUARDI,D.BRENNER,D.BACK)	Theory Of A Deadman ⊙ 604/ROADRUNNER/RRP		55
60	71	84	4	BREAK UP S.GARRETT,S.CRAWFORD (S.GARRETT,S.CRAWFORD,R.DAVIS)	Mario Featuring Gucci Mane & Sean Garrett ⊙ 3RD STREET/JIVE/RMG		60
61	60	59	14	ALWAYS STRAPPED MR. BEATZ (B.WILLIAMS,D.CARTER,R.COBB II)	Birdman Featuring Lil Wayne ⊙ CASH MONEY/UNIVERSAL MOTOWN		54
62	61	–	2	SO FINE S.MCGREGOR (S.PHENRIQUES,N.STAFF)	Sean Paul ⊙ VP/ATLANTIC		61
63	66	63	8	I NEED A GIRL STARGATE (J.AUSTIN,M.S.ERIKSEN,T.E.HERMANSEN,E.LIND,A.BJÖRKLUND)	Trey Songz ⊙⊙ SONG BOOK/ATLANTIC		59
64	64	[illegible]	19	TURN MY SWAG ON NATURAL DISASTER,TOP CAT (D.MAY,A.RANDOLPH,K.MCCONNDEL)	Soulja Boy Tell'em ⊙ COLLIPARK/INTERSCOPE		19
65	43	24	3	D.O.A. (DEATH OF AUTO-TUNE) NO I.D.,S.C.CARTER,E.WILSON,G.DECARLO,D.FRASHUER,PLIKA,J.NILOVIC,O.SUCKY)	Jay-Z ⊙ ROC NATION		24
66	53	51	3	HERE WE GO AGAIN SUPERSPY (I.HASSON,L.ROBBINS,M.FILIAN)	Demi Lovato ⊙ HOLLYWOOD		51
67	NEW		1	IGNORANCE R.CAVALLO,PARAMORE (H.WILLIAMS,J.FARRO)	Paramore ⊙ FUELED BY RAMEN/ATLANTIC/RRP		67
68	67	67	7	BOOTS ON M.WRIGHT,C.AUDRETCH,III (R.HOUSER,B.KINNEY)	Randy Houser ⊙ UNIVERSAL SOUTH		67
69	59	49	18	KISS A GIRL O.HUFF,K.URBAN (M.POWELL,K.URBAN)	Keith Urban ⊙ CAPITOL NASHVILLE		16
70	78	75	6	LAST CHANCE B.M.COX (B.M.COX,A.SHROPSHIRE,W.WELLS)	Ginuwine ⊙ NOTIFY/ASYLUM/WARNER BROS.		70
71	83	80	7	I'M IN MIAMI TRICK S.K.GORDY,S.A.GOROY (LMFAO)	LMFAO ⊙⊙ PARTY ROCK/INTERSCOPE		71
72	70	76	6	WANTED M.ALLAN (J.JAMES,D.H.HODGES,M.ALLAN,K.DIOGUARDI)	Jessie James ⊙ MERCURY/IDJMG		70
73	69	66	7	WILD AT HEART M.SERLETIC (M.SERLETIC,J.HEAR,S.BENTLEY)	Gloriana ⊙⊙ EMBLEM/REPRISE/WARNER BROS./WRN		66
74	NEW		1	I WANNA KNOW YOU A.ARCHONTIS,J.LURIE,C.NEEMAN (J.LURIE,A.ARCHONTIS,C.NEEMAN)	Hannah Montana Featuring David Archuleta ⊙ WALT DISNEY		[illegible]
75	74	82	5	LIVING FOR THE NIGHT T.BROWN,G.STRAIT (G.STRAIT,B.STRAIT,D.DILLON)	George Strait ⊙ MCA NASHVILLE		[illegible]
76	80	93	3	TRUST D.ALFORD,R.FAIR (K.M.COLE,F.TAYLOR,D.L.ALFORD)	Keyshia Cole Duet With Monica ⊙ IMANI/GEFFEN/INTERSCOPE		76
77	90	96	4	WHEN LOVE TAKES OVER D.GUETTA,F.RISTER (K.ROWLAND,M.NERVO,O.NERVO,D.GUETTA,F.RISTER)	David Guetta Featuring Kelly Rowland ⊙ GUM/ASTRALWERKS/CAPITOL		77
78	72	–	2	DOWN J.REMY,BOBBYBASS (J.SEAN,J.COTTER,R.LAROW,J.SKALLER,J.PERKINS)	Jay Sean Featuring Lil Wayne ⊙ CASH MONEY/UNIVERSAL REPUBLIC		72
79	65	60	13	KNOW YOUR ENEMY GREEN DAY,B.VIG (GREEN DAY)	Green Day ⊙⊙ REPRISE	●	28
80	62	45	17	SUGAR DJ MONTAY,T.DILLARD,M.HUMPHREY,H.SIMMONS,K.ROBERSON,C.BATTEY,S.BATTEY,M.LOBINA,E.MANDONE,M.GABRITTI,M.CAREN)	Flo Rida Featuring Wynter ⊙⊙ POE BOY/ATLANTIC	■	5
81	77	79	7	STRANGE M.BRIGHT (W.MOBLEY,J.SELLERS,N.THRASHER)	Reba ⊙ STARSTRUCK/VALORY		76
82	84	[illegible]	6	THROW IT IN THE BAG C.STEWART,T.NASH (J.D.JACKSON,C.A.STEWART,T.NASH)	Fabolous Featuring The-Dream ⊙⊙ DESERT STORM/DEF JAM/IDJMG		82
83	81	85	6	SMALL TOWN USA J.STOVER (B.D.MAHER,J.S.STOVER,J.MOORE)	Justin Moore ⊙ VALORY		81
84	76	73	9	COME BACK TO ME R.CAVALLO (Z.MALOYE,E.LIND,A.BJÖRKLUND)	David Cook ⊙ 19/RCA/RMG		63
85	73	–	3	HUSH HUSH R.FAIR,D.AUDE,QUIZ,LAROSSI (A.RCMDHANE,J.LARDSSI,I.WROLDSEN,N.SCHERZINGER,F.J.PERREN,D.FEKARIS)	The Pussycat Dolls Featuring Nicole Scherzinger ⊙ INTERSCOPE		73
86	68	61	17	BOYFRIEND #2 RICO LOVE,E.HOOD,E2 (RICO LOVE,E.GOUDY II,E.HOOD,R.ZAMOR)	Pleasure P ⊙⊙ ATLANTIC		42
87	NEW		1	ICE CREAM FREEZE (LET'S CHILL) M.GERRARD (M.GERRARD,R.NEVIL)	Hannah Montana ⊙ WALT DISNEY		87
88	86	90	3	LOVE YOUR LOVE THE MOST J.JOYCE (E.CHURCH,M.P.HEENEY)	Eric Church ⊙ CAPITOL NASHVILLE		86
89	75	71	10	SWAG SURFIN' K.ERONDU (A.BRYANT,M.GORDON,JR.,S.SPEARMAN,J.RICE)	F.L.Y. (Fast Life Yungstaz) ⊙ MUSIC LINE/IDJMG		62
90	79	68	19	IT HAPPENS B.GALLIMORE,K.BUSH,J.NETTLES (J.O.NETTLES,K.BUSH,B.PINSON)	Sugarland ⊙ MERCURY NASHVILLE		33
91	87	89	[illegible]	MAKE HER SAY K.WEST,S.MESCUDI,K.WEST,B.R.LYNN,S.G.GERMANOTTA,L.K.WHITE,T.PAIN,N.WALKER,B.PRESCOTT,C.HENDERSON,B.R.MELANCHON,J.CONTE,JR.,J.FOXX,T.BASH,T.BROWN)	Kid Cudi Featuring Kanye West & Common ⊙⊙ DREAM ON/G.O.O.D./UNIVERSAL MOTOWN		51
92	92	98	3	BAREFOOT AND CRAZY J.STOVER (B.HAYSLIP,R.AKINS,D.DAVIDSON)	Jack Ingram ⊙ BIG MACHINE		92
93	NEW		1	SHINING DOWN SOUNDTRAKK (W.JACO/SOUNDTRAKK)	Lupe Flasco Featuring Matthew Santos ⊙ 1ST & 15TH/ATLANTIC		93
94	97	95	3	SOUND OF MADNESS R.CAVALLO (B.SMITH,D.BASSETT)	Shinedown ⊙ ATLANTIC		[illegible]
95	NEW		1	ONE TIME JB,C.COLE,C.STEWART (C.A.STEWART,J.BUNTON,C.COLE,TINKHEREANYE)	Justin Bieber ⊙ ISLAND/IDJMG		[illegible]
96	98	–	2	I'LL JUST HOLD ON S.HENDRICKS (B.HAYSLIP,T.OLSEN,B.SIMPSON)	Blake Shelton ⊙ WARNER BROS. (NASHVILLE)/WRN		96
97	89	77	13	SHOW ME WHAT I'M LOOKING FOR M.MARTIN,T.KARLSSON (C.NO_F,T.KARLSSON)	Carolina Liar ⊙ ATLANTIC		67
98	100	91	7	WALKIN' ON THE MOON T.NASH,L.D.S. DA MAESTRO (T.NASH,C.MCKINNEY,K.WEST)	The-Dream Featuring Kanye West ⊙⊙ RADIO KILLA/DEF JAM/IDJMG		87
99	RE-ENTRY		1	AIN'T NO REST FOR THE WICKED J.JOYCE (CAGE THE ELEPHANT)	Cage The Elephant ⊙ DSP/JIVE/JLG		92
100	91	–	2	GOD IN ME W.CAMPBELL (W.CAMPBELL,E.ATKINS-CAMPBELL,T.ATKINS-CAMPBELL)	Mary Mary Featuring Kierra "KiKi" Sheard ⊙ MY BLOCK/COLUMBIA		91

BETWEEN THE BULLETS

BEST OF BOTH WORLDS

Miley Cyrus' TV alter-ego, Hannah Montana, claims her first Billboard Hot 100 top 10 as "He Could Be the One" debuts at No. 10 with an accompanying entry at No. 2 (151,000 downloads) on Hot Digital Songs. As Montana, her best Hot 100 chart peak was with "Life's What You Make It," which hit No. 25 in July 2007. Cyrus has notched two top 10s on the Hot 100 under her name, including a No. 6 entry for "The Climb" in March. That song eventually peaked at No. 4 in May and currently is No. 17, giving the artist a double dose of top 20 hits under two artist listings. With two other debuts on this week's Hot 100 (Nos. 74 and 87), Montana has now made 18 chart appearances to Cyrus' 10. —*Silvio Pietroluongo*

The most popular songs, according to all-format audience impressions measured by Nielsen Broadcast Data Systems and sales data compiled by Nielsen SoundScan. Greatest Gainer/Digital and Greatest Gainer/Airplay are awarded, respectively, for the largest digital sales and airplay increases on the chart. See Charts Legend for rules and explanations. © 2009, Nielsen Business Media, Inc. and Nielsen SoundScan, Inc. All rights reserved. DORROUGH: SHANE KISLACK

AIRPLAY MONITORED BY nielsen BDS — SALES DATA COMPILED BY nielsen SoundScan

THE BILLBOARD HOT 100®

THIS WEEK	LAST WEEK	2 WEEKS AGO	WEEKS ON CHT	TITLE PRODUCER (SONGWRITER)	Artist IMPRINT / PROMOTION LABEL	CERT.	PEAK POSITION
1	1	1	6	#1 4 WKS GREATEST GAINER/AIRPLAY I GOTTA FEELING D.GUETTA,F.RIESTERER (W.ADAMS,A.PINEDA,J.GOMEZ,S.FERGUSON,D.GUETTA,F.RIESTERER)	The Black Eyed Peas INTERSCOPE		1
2	2	3	11	BEST I EVER HAD BOI-1DA (A.GRAHAM,M.SAMUELS,D.HAMILTON)	Drake YOUNG MONEY/CASH MONEY/UNIVERSAL MOTOWN		2
3	6	9	19	YOU BELONG WITH ME N.CHAPMAN,T.SWIFT (T.SWIFT,L.ROSE)	Taylor Swift BIG MACHINE/UNIVERSAL REPUBLIC		3
4	4	4	17	KNOCK YOU DOWN DANJA (F.N.HILLS,K.L.HILSON,K.COSSOM,S.SMITH,M.ARAICA,K.WEST)	Keri Hilson Featuring Kanye West & Ne-Yo MOSLEY/ZONE 4/INTERSCOPE		3
5	5	6	11	FIRE BURNING REDONE (K.ANDERSON,N.KHAYAT,B.HAJJI)	Sean Kingston BELUGA HEIGHTS/EPIC	■	5
6	3	2	16	BOOM BOOM POW WILL.I.AM (W.ADAMS,A.PINEDA,S.FERGUSON,J.GOMEZ)	The Black Eyed Peas WILL.I.AM/INTERSCOPE		1
7	7	5	14	LOVEGAME REDONE (S.G.GERMANOTTA,N.KHAYAT)	Lady Gaga STREAMLINE/KONLIVE/CHERRYTREE/INTERSCOPE		5
8	8	8	21	I KNOW YOU WANT ME (CALLE OCHO) P.RICH,N.FASANO (D.WOLINSKY,D.SERAPHINE,S.BOSCO,F.GONELLA,A.C.PEREZ)	Pitbull ULTRA		2
9	9	7	15	BIRTHDAY SEX M.SCHULTZ (J.FELTON,K.JAMES,M.SCHULTZ)	Jeremih MICK SCHULTZ/DEF JAM/IDJMG		4
10	12	13	12	WAKING UP IN VEGAS G.WELLS (K.PERRY,D.CHILD,A.CARLSSON)	Katy Perry CAPITOL		10
11	21	20	25	USE SOMEBODY A.PETRAGLIA,J.KING (C.FOLLOWILL,J.FOLLOWILL,N.FOLLOWILL,M.FOLLOWILL)	Kings Of Leon RCA/RMG	■	11
12	24	36	8	GOOD GIRLS GO BAD K.RUDOLF (COBRA STARSHIP,K.RUDOLF,K.DIOGUARDI,J.KASHER)	Cobra Starship Featuring Leighton Meester DECAYDANCE/FUELED BY RAMEN/ATLANTIC/RRP		12
13	16	14	11	EVERY GIRL THA BIZNESS (D.CARTER,A.GRAHAM,J.MILLS,J.PREYAN,C.JILLY,J.HENDERSON,C.WHITACRE)	Young Money YOUNG MONEY/CASH MONEY/UNIVERSAL MOTOWN		10
14	14	11	22	DON'T TRUST ME M.SQUIRE,3OH!3,B.BLANCO (S.FOREMAN,N.MOTTE)	3OH!3 PHOTO FINISH/ATLANTIC/RRP	2	7
15	13	10	8	NEW DIVIDE M.SHINODA (LINKIN PARK)	Linkin Park MACHINE SHOP/WARNER BROS.	●	6
16	15	16	26	HALO R.TEDDER,B.KNOWLES (B.KNOWLES,R.TEDDER,E.K.BOGART)	Beyonce MUSIC WORLD/COLUMBIA	■	5
17	20	19	14	PLEASE DON'T LEAVE ME M.MARTIN (PINK,M.MARTIN)	Pink LAFACE/JLG		17
18	17	17	20	THE CLIMB J.SHANKS (J.ALEXANDER,J.MABE)	Miley Cyrus WALT DISNEY/HOLLYWOOD		4
19	18	15	31	POKER FACE REDONE (S.G.GERMANOTTA,N.KHAYAT)	Lady Gaga STREAMLINE/KONLIVE/CHERRYTREE/INTERSCOPE		1
20	11	–	2	OBSESSED M.CAREY,T.NASH,C.STEWART (M.CAREY,T.NASH,C.A.STEWART)	Mariah Carey ISLAND/IDJMG		11
21	19	18	24	SECOND CHANCE R.CAVALLO (B.SMITH,D.BASSETT)	Shinedown ATLANTIC	■	7
22	23	21	10	IF TODAY WAS YOUR LAST DAY R.J.LANGE,NICKELBACK,J.MOI (NICKELBACK,C.KROEGER)	Nickelback ROADRUNNER/RRP		19
23	10		2	HE COULD BE THE ONE M.ALLAN,K.DIOGUARDI (K.DIOGUARDI,M.ALLAN)	Hannah Montana WALT DISNEY		10
24	66	63	4	GREATEST GAINER/DIGITAL HERE WE GO AGAIN SUPERSPY (I.HASSON,L.ROBBINS,M.FILIAN)	Demi Lovato HOLLYWOOD		24
25	25	30	10	BATTLEFIELD R.TEDDER,S.WATTERS,L.BIANCANIELLO,W.WILKINS (L.BIANCANIELLO,S.WATTERS,W.WILKINS,R.TEDDER)	Jordin Sparks 19/JIVE/JLG		25
26	26	37	4	21 GUNS B.VIG,GREEN DAY (B.J.ARMSTRONG,GREEN DAY)	Green Day REPRISE		26
27	37	47	11	NO SURPRISE H.BENSON (C.DAUGHTRY,C.KROEGER,R.WESTBERG,E.DILL)	Daughtry 19/RCA/RMG		15
28	27	28	12	PEOPLE ARE CRAZY C.CHAMBERLAIN,B.CURRINGTON (B.BRADDOCK,T.JONES)	Billy Currington MERCURY NASHVILLE		27
29	32	29	55	I'M YOURS M.TEREFE (J.MRAZ)	Jason Mraz ATLANTIC/RRP	4	6
30	30	35	10	ALRIGHT F.ROGERS (D.RUCKER,F.ROGERS)	Darius Rucker CAPITOL NASHVILLE		30
31	51	57	5	HOTEL ROOM SERVICE [illegible]	Pitbull [illegible]		31
32	40	49	6	BIG GREEN TRACTOR M.KNOX (J.COLLINS,D.L.MURPHY)	Jason Aldean BROKEN BOW		32
33	38	40	5	YOU'RE A JERK D.A.THOMAS (D.A.THOMAS,E.H.BENJAMIN V)	New Boyz ASYLUM/WARNER BROS.		32
34	HOT SHOT DEBUT		1	SHE WOLF S.MEBARAK R.,J.HILL (S.MEBARAK R.,J.DREXLER,J.HILL,S.ENDICOTT)	Shakira SONY MUSIC LATIN/EPIC		34
35	22	46	3	LOVE DRUNK B.HOWES (M.JOHNSON,S.HOLLANDER,D.KATZ)	Boys Like Girls COLUMBIA		22
36	31	34	18	I RUN TO YOU V.SHAW,P.WORLEY (D.HAYWOOD,C.KELLEY,H.SCOTT,T.DOUGLAS)	Lady Antebellum CAPITOL NASHVILLE		31
37	33	31	35	YOU FOUND ME A.JOHNSON,M.FLYNN (THE FRAY,J.KING,I.SLADE)	The Fray EPIC	2	7
38	28	23	9	HER DIAMONDS M.SERLETIC (R.THOMAS)	Rob Thomas EMBLEM/ATLANTIC		23
39	29	26	19	WHATEVER IT IS K.STEGALL,Z.BROWN (Z.BROWN,W.DURRETTE)	Zac Brown Band HOME GROWN/ATLANTIC/BIG PICTURE	●	26
40	41	38	45	LOVE STORY N.CHAPMAN,T.SWIFT (T.SWIFT)	Taylor Swift BIG MACHINE/UNIVERSAL REPUBLIC		4
41	44	45	21	THAT'S NOT MY NAME J.DE MARTINO (J.DE MARTINO,K.WHITE)	The Ting Tings COLUMBIA	■	41
42	36	27	25	RIGHT ROUND DR. LUKE,KOOL KOJAK (T.DILLARD,L.GOTTWALD,A.GRIGG,J.FRANKS,P.LAWRENCE,B.MARS,A.BAY-SCHUCK,P.BURNS,S.COY,M.PERCY,T.LEVER)	Flo Rida POE BOY/ATLANTIC	3	1
43	42	24	27	DAY 'N' NITE DOT DA GENIUS,KID CUDI (S.MESCUDI,O.OMISHORE)	Kid Cudi DREAM ON/G.O.O.D./UNIVERSAL MOTOWN		3
44	50	51	8	SUMMER NIGHTS D.HUFF,RASCAL FLATTS (G.LEVOX,B.JAMES,BUSBEE)	Rascal Flatts LYRIC STREET		44
45	34	22	27	BLAME IT C.HENDERSON (J.FOXX,C.HENDERSON,N.L.WALKER,J.T.BROWN,3.R.MEJANCHON,J.CONTE JR.,T-PAIN,B.PRESCOTT,T.NASH)	Jamie Foxx Featuring T-Pain J/RMG		
46	47	48	7	EGO E.WILLIAMS,H.LILLY,B.KNOWLES (E.WILLIAMS,H.LILLY JR.,B.KNOWLES)	Beyonce MUSIC WORLD/COLUMBIA		43
47	56	58	8	WETTER (CALLING YOU DADDY) THE LEGENDARY TRAXSTER (C.MITCHELL,S.LINDLEY,E.LOCKHART,O.SAFFOLD)	Twista GET MONEY GANG/CAPITOL		47
48	52	52	12	PRETTY WINGS H.DAVID,MUSZE (H.DAVID,MUSZE)	Maxwell COLUMBIA		48
49	55	53	6	NEVER SAY NEVER A.JOHNSON,M.FLYNN (THE FRAY,J.KING,I.SLADE)	The Fray EPIC		48
50	46	44	35	GIVES YOU HELL E.VALENTINE (T.RITTER,N.WHEELER,M.KENNERTY,C.GAYLOR)	The All-American Rejects DOGHOUSE/DGC/INTERSCOPE		4
51	60	71	5	BREAK UP S.GARRETT,S.CRAWFORD (S.GARRETT,S.CRAWFORD,R.DAVIS)	Mario Featuring Gucci Mane & Sean Garrett 3RD STREET/J/RMG		51
52	54	50	15	BEST DAYS OF YOUR LIFE C.LINDSEY (K.PICKLER,T.SWIFT)	Kellie Pickler 19/BNA	●	46
53	39	32	14	I DO NOT HOOK UP H.BENSON (K.PERRY,K.DIOGUARDI,G.WELLS)	Kelly Clarkson 19/RCA/RMG		20
54	57	64	6	ICE CREAM PAINT JOB 2MUCH (D.D.DORROUGH,R.A.PROCTOR)	Dorrough NGENIUS/E1		54
55	49	41	19	THEN F.ROGERS (B.PAISLEY,C.DUBOIS,A.GORLEY)	Brad Paisley ARISTA NASHVILLE	●	28
56	45	33	14	OUT LAST NIGHT B.CANNON,K.CHESNEY (K.CHESNEY,B.JAMES)	Kenny Chesney BNA		16
57	53	39	18	SIDEWAYS B.BEAVERS,D.BENTLEY (J.BEAVERS,D.BENTLEY)	Dierks Bentley CAPITOL NASHVILLE		35
58	43	25	13	GOODBYE THE PENTAGON,BABYFACE (A.DIXON,E.DAWKINS,D.E.THOMAS,A.SHROPSHIRE,G.DECARLO,D.FRASHUER,P.LEKA)	Kristinia Debarge SODAPOP/ISLAND/IDJMG		15
59	62	61	3	SO FINE S.MCGREGOR (S.P.HENRIQUES,N.STAFF)	Sean Paul VP/ATLANTIC		59
60	71	83	4	I'M IN MIAMI TRICK S.K.GORDY,S.A.GORDY (LMFAO)	LMFAO PARTY ROCK/INTERSCOPE		60
61	59	56	11	NOT MEANT TO BE H.BENSON (T.CONNOLLY,K.DIOGUARDI,D.BRENNER,D.BACK)	Theory Of A Deadman 604/ROADRUNNER/RRP		55
62	35	12	3	FALLING FOR YOU R.NOWELS,K.CAILLAT,J.SHANKS (C.CAILLAT,R.NOWELS)	Colbie Caillat UNIVERSAL REPUBLIC		12
63	78	72	3	DOWN J.REMY,BOBBYBASS (J.SEAN,J.COTTER,R.LAROW,J.SKALLER,J.PERKINS)	Jay Sean Featuring Lil Wayne CASH MONEY/UNIVERSAL REPUBLIC		63
64	63	66	8	I NEED A GIRL STARGATE (J.AUSTIN,M.S.ERIKSEN,T.E.HERMANSEN,E.LIND,A.BJORKLUND)	Trey Songz SONG BOOK/ATLANTIC		59
65	68	57	8	BOOTS ON M.WRIGHT,C.AUDRETCH, III (F.HOUSER,B.KINNEY)	Randy Houser UNIVERSAL SOUTH		65
66	61	50	15	ALWAYS STRAPPED MR. BEATZ (B.WILLIAMS,D.CARTER,R.COBB II)	Birdman Featuring Lil Wayne CASH MONEY/UNIVERSAL MOTOWN		54
67	73	78	7	LAST CHANCE B.M.COX (B.M.COX,A.SHROPSHIRE,W.WELLS)	Ginuwine NOTIFI/ASYLUM/WARNER BROS.		67
68	65	43	4	D.O.A. (DEATH OF AUTO-TUNE) NO I.D. (S.C.CARTER,E.WILSON,G.DECARLO,D.FRASHUER,P.LEKA,J.NILOVIC,O.SUCKY)	Jay-Z ROC NATION		24
69	64	54	20	TURN MY SWAG ON NATURAL DISASTER,TOP CAT (D.WAY,A.RANDOLPH,K.MCCONNOEL)	Soulja Boy Tell'em COLLIPARK/INTERSCOPE		19
70	82	34	7	THROW IT IN THE BAG C.STEWART,T.NASH (J.D.JACKSON,C.A.STEWART,T.NASH)	Fabolous Featuring The-Dream DESERT STORM/DEF JAM/IDJMG		70
71	72	70	7	WANTED M.ALLAN (J.JAMES,D.H.HODGES,M.ALLAN,K.DIOGUARDI)	Jessie James MERCURY/IDJMG		70
72	75	50	4	TRUST D.ALFORD,R.FAIR (K.M.COLE,F.TAYLOR,D.L.ALFORD)	Keyshia Cole Duet With Monica IMANI/GEFFEN/INTERSCOPE		72
73	75	74	6	LIVING FOR THE NIGHT T.BROWN,G.STRAIT (G.STRAIT,B.STRAIT,D.DILLON)	George Strait MCA NASHVILLE		73
74	73	59	8	WILD AT HEART M.SERLETIC (M.SERLETIC,J.KEAR,S.BENTLEY)	Gloriana EMBLEM/REPRISE/WARNER BROS./WRN		66
75	91	37	5	MAKE HER SAY [illegible]	Kid Cudi Featuring Kanye West & Common [illegible]		51
76	77	80	5	WHEN LOVE TAKES OVER D.GUETTA,F.RISTER (K.ROWLAND,M.NERVO,O.NERVO,D.GUETTA,F.RISTER)	David Guetta Featuring Kelly Rowland GUM/ASTRALWERKS/CAPITOL		76
77	69	59	10	KISS A GIRL D.HUFF,K.URBAN (M.POWELL,K.URBAN)	Keith Urban CAPITOL NASHVILLE		16
78	84	76	10	COME BACK TO ME R.CAVALLO (Z.MALOY,E.LIND,A.BJORKLUND)	David Cook 19/RCA/RMG		63
79	97	89	14	SHOW ME WHAT I'M LOOKING FOR M.MARTIN,T.KARLSSON (C.WOLF,T.KARLSSON)	Carolina Liar ATLANTIC		67
80	NEW		1	COME HOME R.TEDDER (R.TEDDER)	OneRepublic With Sara Bareilles MOSLEY/INTERSCOPE		80
81	83	81	7	SMALL TOWN USA J.STOVER (B.D.MAHER,J.S.STOVER,J.MOORE)	Justin Moore VALORY		81
82	[illegible]	77	8	STRANGE M.BRIGHT (W.MOBLEY,J.SELLERS,N.THRASHER)	Reba STARSTRUCK/VALORY		76
83	[illegible]	73	8	HUSH HUSH R.FAIR,D.AUDE,JAZZ LAROSSI (A.ROMDHANE,J.LAROSSI,I.WROLDSEN,N.SCHERZINGER,F.J.PERREN,D.FEKARIS)	The Pussycat Dolls Featuring Nicole Scherzinger INTERSCOPE		73
84	79	65	14	KNOW YOUR ENEMY GREEN DAY,B.VIG (GREEN DAY)	Green Day REPRISE	●	28
85	[illegible]	92	4	BAREFOOT AND CRAZY J.STOVER (B.HAYSLIP,R.AKINS,D.DAVIDSON)	Jack Ingram BIG MACHINE		85
86	[illegible]	[illegible]	4	LOVE YOUR LOVE THE MOST J.JOYCE (E.CHURCH,M.PHEENEY)	Eric Church CAPITOL NASHVILLE		86
87	[illegible]	97	4	SOUND OF MADNESS R.CAVALLO (B.SMITH,D.BASSETT)	Shinedown ATLANTIC		87
88	100	91	3	GOD IN ME W.CAMPBELL (W.CAMPBELL,E.ATKINS-CAMPBELL,T.ATKINS-CAMPBELL)	Mary Mary Featuring Kierra "KiKi" Sheard MY BLOCK/COLUMBIA		88
89	NEW		1	SUCCESSFUL N.SHEBIB (A.GRAHAM,N.SHEBIB,T.NEVERSON,D.CARTER)	Drake Featuring Trey Songz YOUNG MONEY/CASH MONEY/UNIVERSAL MOTOWN		89
90	86	82	11	SUGAR DJ MONTAY (T.DILLARD,M.HUMPHREY,H.SIMMONS,K.ROBERSON,C.BATTEY,S.BATTEY,M.LOBINA,G.RANDONE,M.GABUTTI,M.CAREN)	Flo Rida Featuring Wynter POE BOY/ATLANTIC	■	5
91	96	93	2	I'LL JUST HOLD ON S.HENDRICKS (B.HAYSLIP,T.OLSEN,B.SIMPSON)	Blake Shelton WARNER BROS. (NASHVILLE)/WRN		91
92	NEW		1	IF IT KILLS ME M.TEREFE (J.MRAZ,M.TEREFE,S.SKARBEK)	Jason Mraz ATLANTIC/RRP		92
93	90	79	20	IT HAPPENS B.GALLIMORE,K.BUSH,J.NETTLES (J.O.NETTLES,K.BUSH,B.PINSON)	Sugarland MERCURY NASHVILLE		33
94	86	68	11	BOYFRIEND #2 RICO LOVE,E.HOOD,E2 (RICO LOVE,E.GOUDY II,E.HOOD,R.ZAMOR)	Pleasure P ATLANTIC		42
95	NEW		1	YOU DON'T BELONG H.BENSON (C.DAUGHTRY)	Daughtry 19/RCA/RMG		95
96	96	–	6	AIN'T NO REST FOR THE WICKED J.JOYCE (CAGE THE ELEPHANT)	Cage The Elephant DSP/JIVE/JLG		92
97	89	75	11	SWAG SURFIN' K.ERONDU (A.BRYANT,M.GORDON, JR.,S.SPEARMAN,J.RICE)	F.L.Y. (Fast Life Yungstaz) MUSIC LINE/IDJMG		62
98	RE-ENTRY		6	BEAUTIFUL EMINEM (M.MATHERS,L.E.RESTO,J.BASS,D.BLACK,A.HILL)	Eminem WEB/SHADY/AFTERMATH/INTERSCOPE		17
99	NEW		1	SOUNDS LIKE LIFE TO ME J.BROWN,K.GRANT (D.WORLEY,W.VARBLE,P.O'DONNELL)	Darryl Worley STROUDAVARIOUS		99
100	98	100	5	WALKIN' ON THE MOON T.NASH,L.O.S. DA MAESTRO (T.NASH,C.MCKINNEY,K.WEST)	The-Dream Featuring Kanye West RADIO KILLA/DEF JAM/IDJMG		87

The singer reaches a new Hot 100 peak, besting the No. 4 ranking that "Love Story" achieved in January.

It's the third trip to the top 10 for this track. Its prior two stops consisted of single weeks at No. 10, a rank Perry matches yet again.

The song's digital downloads more than double to 88,000 a week before her second album, "Here We Go Again," is expected to open near or possibly at the top of the Billboard 200.

A new reggae-tinged mix of the song, which is spurring renewed airplay, is included in a digital bundle that enters Hot 100 Sales at No. 4 (see billboard.biz/charts). The airplay makes the title the oldest song in the history of the Hot 100 to earn a bullet.

80

The track, which originally appeared on the band's 2007 "Dreaming Out Loud" album without Sara Bareilles, sells 32,000 downloads in its new form.

BETWEEN THE BULLETS

SHAKIRA BITES INTO HOT 100

Shakira scores her best start on the Billboard Hot 100 as "She Wolf" debuts at No. 34. Her last two Hot 100 entries also made the upper reaches of the chart: "Hips Don't Lie" with Wyclef Jean spent two weeks at No. 1 in 2006, and "Beautiful Liar" with Beyoncé peaked at No. 3 in 2007. "Wolf" also opens at No. 28 on Hot Digital Songs (48,000) and rises 17-6 on Hot Latin Songs, where it's known as "Loba." Her move on the latter list gives Shakira her 14th top 10, tying her with Selena for fifth place among female artists. Only Gloria Estefan (with 22), Ana Gabriel (20), Rocio Dúrcal and Ednita Nazario (15 each) have more. —*Silvio Pietroluongo*

The most popular songs, according to all-format audience impressions measured by Nielsen Broadcast Data Systems and sales data compiled by Nielsen Soundscan. Greatest Gainer/Digital and Greatest Gainer/Airplay are awarded, respectively, for the largest digital sales and airplay increases on the chart. See Charts Legend for rules and explanations. © 2009, Nielsen Business Media, Inc. and Nielsen SoundScan, Inc. All rights reserved. MRAZ: BIL ZELMAN

THE BILLBOARD HOT 100

This Week	Last Week	2 Weeks Ago	Weeks On Chart	Title / Producer (Songwriter)	Artist / Imprint / Promotion Label	Cert.	Peak Position
1	1	1	7	#1 5 WKS GREATEST GAINER/AIRPLAY **I GOTTA FEELING** D.GUETTA,F.RIESTERER (W.ADAMS,A.PINEDA,J.GOMEZ,S.FERGUSON,D.GUETTA,F.RIESTERER)	The Black Eyed Peas / INTERSCOPE		1
2	2	2	12	**BEST I EVER HAD** BOI-1DA (A.GRAHAM,M.SAMUELS,D.HAMILTON)	Drake / YOUNG MONEY/CASH MONEY/UNIVERSAL MOTOWN		2
3	4	4	18	**KNOCK YOU DOWN** DANJA (F.N.HILLS,K.L.HILSON,K.COSSOM,S.SMITH,M.ARAICA,K.WEST)	Keri Hilson Featuring Kanye West & Ne-Yo / MOSLEY/ZONE 4/INTERSCOPE		3
4	3	6	14	**YOU BELONG WITH ME** N.CHAPMAN,T.SWIFT (T.SWIFT,L.ROSE)	Taylor Swift / BIG MACHINE/UNIVERSAL REPUBLIC		3
5	11	21	26	GREATEST GAINER/DIGITAL **USE SOMEBODY** A.PETRAGLIA,J.KING (C.FOLLOWILL,J.FOLLOWILL,M.FOLLOWILL,N.FOLLOWILL)	Kings Of Leon / RCA/RMG	■	5
6	5	5	12	**FIRE BURNING** REDONE (K.ANDERSON,N.KHAYAT,B.HAJJI)	Sean Kingston / BELUGA HEIGHTS/EPIC	■	5
7	6	3	20	**BOOM BOOM POW** WILL.I.AM (W.ADAMS,A.PINEDA,S.FERGUSON,J.GOMEZ)	The Black Eyed Peas / WILL.I.AM/INTERSCOPE		1
8	7	7	15	**LOVEGAME** REDONE (S.G.GERMANOTTA,N.KHAYAT)	Lady Gaga / STREAMLINE/KONLIVE/CHERRYTREE/INTERSCOPE		5
9	10	12	13	**WAKING UP IN VEGAS** G.WELLS (K.PERRY,D.CHILD,A.CARLSSON)	Katy Perry / CAPITOL		[illegible]
10	25	25	11	**BATTLEFIELD** R.TEDDER,S.WATTERS,L.BIANCANIELLO,W.WILKINS (L.BIANCANIELLO,S.WATTERS,W.WILKINS,R.TEDDER)	Jordin Sparks / 19/JIVE/JLG		10
11	8	8	22	**I KNOW YOU WANT ME (CALLE OCHO)** PRICH,N.FASANO (D.WOLINSKY,D.SERAPHINE,S.BOSCO,P.GDNELLA,A.C.PEREZ)	Pitbull / ULTRA		[illegible]
12	12	24	5	**GOOD GIRLS GO BAD** K.RUDOLF (COBRA STARSHIP,K.RUDOLF,K.DIOGUARDI,J.KASHER)	Cobra Starship Featuring Leighton Meester / DECAYDANCE/FUELED BY RAMEN/ATLANTIC/RRP		12
13	9	9	16	**BIRTHDAY SEX** M.SCHULTZ (J.FELTON,K.JAMES,M.SCHULTZ)	Jeremih / MICK SCHULTZ/DEF JAM/IDJMG		[illegible]
14	13	16	12	**EVERY GIRL** [illegible]	Young Money / YOUNG MONEY/CASH MONEY/UNIVERSAL MOTOWN		10
15	24	66	5	**HERE WE GO AGAIN** SUPERSPY (J.HASSON,L.ROBBINS,M.FILIAN)	Demi Lovato / HOLLYWOOD		15
16	14	14	33	**DON'T TRUST ME** M.SQUIRE,3OH!3,B.BLANCO (S.FOREMAN,N.MOTTE)	3OH!3 / PHOTO FINISH/ATLANTIC/RRP	2	7
17	20	11	3	**OBSESSED** M.CAREY,T.NASH,C.STEWART (M.CAREY,T.NASH,C.A.STEWART)	Mariah Carey / ISLAND/IDJMG		[illegible]
18	15	13	10	**NEW DIVIDE** M.SHINODA (LINKIN PARK)	Linkin Park / MACHINE SHOP/WARNER BROS.	●	6
19	17	20	15	**PLEASE DON'T LEAVE ME** M.MARTIN (PINK,M.MARTIN)	Pink / LAFACE/JLG		17
20	16	15	27	**HALO** R.TEDDER,B.KNOWLES (B.KNOWLES,R.TEDDER,E.KIDD BOGART)	Beyonce / MUSIC WORLD/COLUMBIA	■	5
21	18	17	21	**THE CLIMB** J.SHANKS (J.ALEXANDER,J.MABE)	Miley Cyrus / WALT DISNEY/HOLLYWOOD		[illegible]
22	31	51	9	**HOTEL ROOM SERVICE** [illegible]	Pitbull / [illegible]		22
23	19	18	32	**POKER FACE** REDONE (S.G.GERMANOTTA,N.KHAYAT)	Lady Gaga / STREAMLINE/KONLIVE/CHERRYTREE/INTERSCOPE		[illegible]
24	21	19	15	**SECOND CHANCE** R.CAVALLO (B.SMITH,D.BASSETT)	Shinedown / ATLANTIC	■	7
25	26	26	5	**21 GUNS** B.VIG,GREEN DAY (B.J.ARMSTRONG,GREEN DAY)	Green Day / REPRISE		25
26	22	23	19	**IF TODAY WAS YOUR LAST DAY** R.J.LANGE,NICKELBACK,J.MOI (NICKELBACK,C.KROEGER)	Nickelback / ROADRUNNER/RRP		19
27	36	31	19	**I RUN TO YOU** V.SHAW,P.WORLEY (D.HAYWOOD,C.KELLEY,H.SCOTT,T.DOUGLAS)	Lady Antebellum / CAPITOL NASHVILLE		27
28	27	37	12	**NO SURPRISE** H.BENSON (C.DAUGHTRY,C.KROEGER,R.WESTBERG,E.DILL)	Daughtry / 19/RCA/RMG		15
29	28	27	13	**PEOPLE ARE CRAZY** C.CHAMBERLAIN,B.CURRINGTON (B.BRADDOCK,T.JONES)	Billy Currington / MERCURY NASHVILLE		27
30	33	38	8	**YOU'RE A JERK** D.A.THOMAS (D.A.THOMAS,E.H.BENJAMIN V)	New Boyz / ASYLUM/WARNER BROS.		30
31	32	40	7	**BIG GREEN TRACTOR** M.KNOX (J.COLLINS,D.L.MURPHY)	Jason Aldean / BROKEN BOW		31
32	63	78	4	**DOWN** J.REMY,BOBBYBASS (J.SEAN,J.COTTER,R.LAROW,J.SKALLER,J.PERKINS)	Jay Sean Featuring Lil Wayne / CASH MONEY/UNIVERSAL REPUBLIC		32
33	30	30	11	**ALRIGHT** F.ROGERS (D.RUCKER,F.ROGERS)	Darius Rucker / CAPITOL NASHVILLE		30
34	29	32	67	**I'M YOURS** M.TEREFE (J.MRAZ)	Jason Mraz / ATLANTIC/RRP	4	6
35	51	60	8	**BREAK UP** S.GARRETT,S.CRAWFORD (S.GARRETT,S.CRAWFORD,R.DAVIS)	Mario Featuring Gucci Mane & Sean Garrett / 3RD STREET/J/RMG		35
36	38	28	10	**HER DIAMONDS** M.SERLETIC (R.THOMAS)	Rob Thomas / EMBLEM/ATLANTIC		23
37	44	50	9	**SUMMER NIGHTS** D.HUFF,RASCAL FLATTS (G.LEVOX,B.JAMES,BUSBEE)	Rascal Flatts / LYRIC STREET		37
38	37	33	36	**YOU FOUND ME** A.JOHNSON,M.FLYNN (THE FRAY,J.KING,I.SLADE)	The Fray / EPIC	2	7
39	41	44	24	**THAT'S NOT MY NAME** J.DE MARTINO (J.DE MARTINO,K.WHITE)	The Ting Tings / COLUMBIA	■	39
40	46	47	6	**EGO** E.WILLIAMS,H.LILLY,B.KNOWLES (E.WILLIAMS,H.LILLY, JR.,B.KNOWLES)	Beyonce / MUSIC WORLD/COLUMBIA		40
41	34	–	2	**SHE WOLF** S.MEBARAK R.,J.HILL (S.MEBARAK R.,J.DREXLER,J.HILL,S.ENDICOTT)	Shakira / SONY MUSIC LATIN/EPIC		34
42	40	41	46	**LOVE STORY** N.CHAPMAN,T.SWIFT (T.SWIFT)	Taylor Swift / BIG MACHINE/UNIVERSAL REPUBLIC		4
43	42	36	28	**RIGHT ROUND** [illegible]	Flo Rida / POE BOY/ATLANTIC	3	[illegible]
44	47	56	9	**WETTER (CALLING YOU DADDY)** THE LEGENDARY TRAXSTER (C.MITCHELL,S.LINDLEY,E.LOCKHART,Q.SAFFOLD)	Twista / GET MONEY GANG/CAPITOL		44
45	39	29	20	**WHATEVER IT IS** K.STEGALL,Z.BROWN (Z.BROWN,W.DURRETTE)	Zac Brown Band / HOME GROWN/ATLANTIC/BIG PICTURE	●	26
46	48	52	13	**PRETTY WINGS** H.DAVID,MUSZE (H.DAVID,MUSZE)	Maxwell / COLUMBIA		46
47	49	55	7	**NEVER SAY NEVER** A.JOHNSON,M.FLYNN (THE FRAY,J.KING,I.SLADE)	The Fray / EPIC		47
48	54	57	9	**ICE CREAM PAINT JOB** 2MUCH (D.D.DORROUGH,R.A.PROCTOR)	Dorrough / NGENIUS/E1		48
49	23	10	3	**HE COULD BE THE ONE** M.ALLAN,K.DIOGUARDI (K.DIOGUARDI,M.ALLAN)	Hannah Montana / WALT DISNEY		10
50	52	54	16	**BEST DAYS OF YOUR LIFE** C.LINDSEY (K.PICKLER,T.SWIFT)	Kellie Pickler / 19/BNA	●	46
51	75	91	7	**MAKE HER SAY** [illegible]	Kid Cudi Featuring Kanye West & Common / G.O.O.D./UNIVERSAL MOTOWN		51
52	35	22	4	**LOVE DRUNK** B.HOWES (M.JOHNSON,S.HOLLANDER,D.KATZ)	Boys Like Girls / COLUMBIA		22
53	60	71	9	**I'M IN MIAMI TRICK** S.K.GORDY,S.A.GORDY (LMFAO)	LMFAO / PARTY ROCK/INTERSCOPE		53
54	55	49	11	**THEN** F.ROGERS (B.PAISLEY,C.DUBOIS,A.GORLEY)	Brad Paisley / ARISTA NASHVILLE	●	28
55	56	45	19	**OUT LAST NIGHT** B.CANNON,K.CHESNEY (K.CHESNEY,B.JAMES)	Kenny Chesney / BNA		16
56	57	53	17	**SIDEWAYS** B.BEAVERS,D.BENTLEY (J.BEAVERS,D.BENTLEY)	Dierks Bentley / CAPITOL NASHVILLE		35
57	59	62	4	**SO FINE** S.MCGREGOR (S.P.HENRIQUES,N.STAFF)	Sean Paul / VP/ATLANTIC		57
58	65	68	9	**BOOTS ON** M.WRIGHT,C.AUDRETCH, III (R.HOUSER,B.KINNEY)	Randy Houser / UNIVERSAL SOUTH		58
59	62	35	4	**FALLING FOR YOU** R.NOWELS,K.CAILLAT,J.SHANKS (C.CAILLAT,R.NOWELS)	Colbie Caillat / UNIVERSAL REPUBLIC		12
60	70	82	8	**THROW IT IN THE BAG** C.STEWART,T.NASH (J.D.JACKSON,C.A.STEWART,T.NASH)	Fabolous Featuring The-Dream / DESERT STORM/DEF JAM/IDJMG		60
61	53	39	15	**I DO NOT HOOK UP** H.BENSON (K.PERRY,K.DIOGUARDI,G.WELLS)	Kelly Clarkson / 19/RCA/RMG		20
62	64	63	10	**I NEED A GIRL** STARGATE (J.AUSTIN,M.S.ERIKSEN,T.E.HERMANSEN,E.LIND,A.BJORKLUND)	Trey Songz / SONG BOOK/ATLANTIC		59
63	HOT SHOT DEBUT		1	**THE ONE** R.JERKINS (M.J.BLIGE,R.JERKINS,E.DEAN,A.GRAHAM)	Mary J. Blige Featuring Drake / MATRIARCH/GEFFEN/INTERSCOPE		63
64	61	59	18	**NOT MEANT TO BE** H.BENSON (T.CONNOLLY,K.DIOGUARDI,D.BRENNER,D.BACK)	Theory Of A Deadman / 604/ROADRUNNER/RRP		55
65	58	43	14	**GOODBYE** THE PENTAGON,BABYFACE (A.DIXON,E.DAWKINS,O.E.THOMAS,A.SHROPSHIRE,G.DECARLO,D.FRASHUER,P.LEKA)	Kristinia Debarge / SODAPOP/ISLAND/IDJMG		15
66	67	70	8	**LAST CHANCE** B.M.COX (B.M.COX,A.SHROPSHIRE,W.WELLS)	Ginuwine / NOTIFI/ASYLUM/WARNER BROS.		66
67	71	72	8	**WANTED** M.ALLAN (J.JAMES,O.H.HODGES,M.ALLAN,K.DIOGUARDI)	Jessie James / MERCURY/IDJMG		67
68	73	75	7	**LIVING FOR THE NIGHT** T.BROWN,G.STRAIT (G.STRAIT,B.STRAIT,D.DILLON)	George Strait / MCA NASHVILLE		68
69	74	73	9	**WILD AT HEART** M.SERLETIC (M.SERLETIC,J.KEAR,S.BENTLEY)	Gloriana / EMBLEM/REPRISE/WARNER BROS./WRN		66
70	79	97	15	**SHOW ME WHAT I'M LOOKING FOR** M.MARTIN,T.KARLSSON (C.WOLF,T.KARLSSON)	Carolina Liar / ATLANTIC		67
71	77	69	25	**KISS A GIRL** D.HUFF,K.URBAN (M.POWELL,K.URBAN)	Keith Urban / CAPITOL NASHVILLE		16
72	66	61	16	**ALWAYS STRAPPED** MR. BEATZ (B.WILLIAMS,D.CARTER,R.COBB II)	Birdman Featuring Lil Wayne / CASH MONEY/UNIVERSAL MOTOWN		54
73	72	76	8	**TRUST** D.ALFORD,R.FAIR (K.M.COLE,F.TAYLOR,D.L.ALFORD)	Keyshia Cole Duet With Monica / IMANI/GEFFEN/INTERSCOPE		72
74	81	83	8	**SMALL TOWN USA** J.STOVER (B.D.MAHER,J.S.STOVER,J.MOORE)	Justin Moore / VALORY		74
75	83	85	7	**HUSH HUSH** R.FAIR,D.AUDE,QUIZ,LAROSSI (A.ROMDHANE,J.LAROSSI,I.WROLDSEN,N.SCHERZINGER,F.J.PERREN,D.FEKARIS)	The Pussycat Dolls Featuring Nicole Scherzinger / INTERSCOPE		73
76	RE-ENTRY		2	**JUMP** M.CAREN,DLIGEE,T.BARKER (T.DILLARD,M.CAREN,T.BARKER,O.GOLDSTEIN,N.FURTADO,E.DEAN)	Flo Rida Featuring Nelly Furtado / POE BOY/ATLANTIC		76
77	68	65	5	**D.O.A. (DEATH OF AUTO-TUNE)** NO I.D. (S.C.CARTER,E.WILSON,G.DECARLO,D.FRASHUER,P.LEKA,J.MILOVIC,D.SUCKY)	Jay-Z / ROC NATION		24
78	76	77	6	**WHEN LOVE TAKES OVER** D.GUETTA,F.RIESTER (K.ROWLAND,M.NERVO,O.NERVO,D.GUETTA,F.RIESTER)	David Guetta Featuring Kelly Rowland / GUM/ASTRALWERKS/CAPITOL		76
79	78	84	11	**COME BACK TO ME** R.CAVALLO (Z.MALOY,E.LIND,A.BJORKLUND)	David Cook / 19/RCA/RMG		63
80	89	–	2	**SUCCESSFUL** N.SHEBIB (A.GRAHAM,N.SHEBIB,T.NEVERSON,D.CARTER)	Drake Featuring Trey Songz / YOUNG MONEY/CASH MONEY/UNIVERSAL MOTOWN		80
81	86	88	5	**LOVE YOUR LOVE THE MOST** J.JOYCE (E.CHURCH,M.PHEENEY)	Eric Church / CAPITOL NASHVILLE		81
82	NEW		1	**SAY HEY (I LOVE YOU)** M.FRANTI,S.DUNBAR,R.SHAKESPEAR (M.FRANTI,C.YOUNG)	Michael Franti & Spearhead / BOO BOO WAX/ANTI-/UNIVERSAL REPUBLIC		82
83	85	92	5	**BAREFOOT AND CRAZY** J.STOVER (B.HAYSLIP,R.AKINS,D.DAVIDSON)	Jack Ingram / BIG MACHINE		83
84	82	81	9	**STRANGE** M.BRIGHT (W.MOBLEY,J.SELLERS,N.THRASHER)	Reba / STARSTRUCK/VALORY		76
85	87	94	5	**SOUND OF MADNESS** R.CAVALLO (B.SMITH,D.BASSETT)	Shinedown / ATLANTIC		85
86	91	96	4	**I'LL JUST HOLD ON** S.HENDRICKS (B.HAYSLIP,T.OLSEN,B.SIMPSON)	Blake Shelton / WARNER BROS. (NASHVILLE)/WRN		86
87	88	100	9	**GOD IN ME** W.CAMPBELL (W.CAMPBELL,E.ATKINS-CAMPBELL,T.ATKINS-CAMPBELL)	Mary Mary Featuring Kierra "KiKi" Sheard / MY BLOCK/COLUMBIA		87
88	84	79	15	**KNOW YOUR ENEMY** GREEN DAY,B.VIG (GREEN DAY)	Green Day / REPRISE	●	28
89	NEW		1	**CATCH ME** J.FIELDS (D.LOVATO)	Demi Lovato / HOLLYWOOD		89
90	RE-ENTRY		2	**BE ON YOU** STARGATE,NE-YO (T.DILLARD,S.SMITH,M.S.ERIKSEN,T.E.HERMANSEN)	Flo Rida Featuring Ne-Yo / POE BOY/ATLANTIC		75
91	100	98	3	**WALKIN' ON THE MOON** T.NASH,L.O.S. DA MAESTRO (T.NASH,C.MCKINNEY,K.WEST)	The-Dream Featuring Kanye West / RADIO KILLA/DEF JAM/IDJMG		87
92	96	99	7	**AIN'T NO REST FOR THE WICKED** J.JOYCE (CAGE THE ELEPHANT)	Cage The Elephant / DSP/JIVE/JLG		92
93	NEW		1	**TOO MANY RAPPERS** BEASTIE BOYS (M.DIAMOND,A.HOROVITZ,A.YAUCH,N.JONES)	Beastie Boys Featuring Nas / CAPITOL		93
94	98	–	6	**BEAUTIFUL** EMINEM (M.MATHERS,L.E.RESTO,J.BASS,D.BLACK,A.HILL)	Eminem / WEB/SHADY/AFTERMATH/INTERSCOPE		17
95	NEW		1	**TOES** K.STEGALL,Z.BROWN (Z.BROWN,W.DURRETTE,J.HOPKINS,S.MULLINS)	Zac Brown Band / HOME GROWN/ATLANTIC/BIG PICTURE		95
96	NEW		1	**IMMA STAR (EVERYWHERE WE ARE)** M.SCHULTZ (J.FELTON,K.JAMES,M.SCHULTZ)	Jeremih / MICK SCHULTZ/DEF JAM/IDJMG		96
97	NEW		1	**SWEET DREAMS** JIM JONSIN,W.WILKINS,RICO LOVE (B.KNOWLES,J.G.SCHEFFER,W.WILKINS,RICO LOVE)	Beyonce / MUSIC WORLD/COLUMBIA		97
98	99	–	2	**SOUNDS LIKE LIFE TO ME** J.BROWN,K.GRANTT (D.WOFLEY,W.VARBLE,P.O'DONNELL)	Darryl Worley / STROUDAVARIOUS		98
99	RE-ENTRY		2	**ONLY YOU CAN LOVE ME THIS WAY** D.HUFF,K.URBAN (S.MCEWAN,J.REID)	Keith Urban / CAPITOL NASHVILLE		98
100	NEW		1	**CLOSER TO LOVE** R.MARVIN (M.KEARNEY,R.MARVIN,J.BELL)	Mat Kearney / AWARE/INPOP/COLUMBIA		100

2

The rapper becomes the first artist to top Hot 100 Airplay with a debut chart entry since Flo Rida with "Low" in February 2008.

10

Sparks scores her third career top 10 with a track that zooms 25-10 on this list and 19-7 on Hot Digital Songs (up 47,000 downloads). The download gain is just 2,000 shy of the list's top digital gainer, Kings of Leon (No. 2).

27

The trio reaches a new chart peak and a new single-week download high (47,000) thanks to an acoustic version that hit digital retailers. The new version makes up 35% of the song's sales.

32

As the song begins to click at radio (up 70% in audience impressions), its digital downloads increase by 82% (to 58,000), prompting a chart-best 31-spot jump.

100

An appearance on "The Tonight Show With Conan O'Brien" spurs a 20% digital increase to 9,000. The track is top 10 on Triple A (No. 7) and top 15 on Adult Top 40 (No. 13); it spends its second week on Adult Contemporary (No. 27).

BETWEEN THE BULLETS

PEAS STREAK TO GROUP RECORD

THE BLACK EYED PEAS

The Black Eyed Peas hold at No. 1 for a 17th straight week on the Billboard Hot 100 (12 for "Boom Boom Pow" and five for "I Gotta Feeling"), setting the record for the longest successive stay at the top by a duo or group in the chart's history The Peas bypass Boyz II Men, who had two 16-week runs. The first occurred in 1994 with "I'll Make Love to You" (14 weeks) and "On Bended Knee" (two). The other was in 1995-96 with "One Sweet Day," their collaboration with Mariah Carey. Contrary to last week's Hot Box item, the Peas' run ranks second among all acts to Usher's 19-week stay in 2004 with "Yeah!" (12 weeks) and "Burn" (seven). —*Silvio Pietroluongo*

The most popular songs, according to all-format audience impressions measured by Nielsen Broadcast Data Systems and sales data compiled by Nielsen Soundscan. Greatest Gainer/Airplay and Greatest Gainer/Digital are awarded, respectively, for the largest digital sales and airplay increases on the chart. See Charts Legend for rules and explanations. © 2009, Nielsen Business Media, Inc. and Nielsen SoundScan, Inc. All rights reserved.

MONITORED BY nielsen BDS · COMPILED BY nielsen SoundScan

THE BILLBOARD HOT 100®

This Week	Last Week	2 Weeks Ago	Weeks on Chart	Title / Producer (Songwriter)	Artist / Imprint / Promotion Label	Cert.	Peak Position
1	1	1	8	#1 6 WKS I GOTTA FEELING D GUETTA.F RIESTERER (W ADAMS.A PINEDA.J GOMEZ.S FERGUSON.D GUETTA.F RIESTERER)	The Black Eyed Peas INTERSCOPE		1
2	2	2	[illegible]	BEST I EVER HAD BOI-1DA (A GRAHAM.M SAMUELS.D HAMILTON)	Drake YOUNG MONEY/CASH MONEY/UNIVERSAL MOTOWN		2
3	4	3	15	GREATEST GAINER/AIRPLAY YOU BELONG WITH ME N CHAPMAN.T SWIFT (T SWIFT.L ROSE)	Taylor Swift BIG MACHINE/UNIVERSAL REPUBLIC		3
4	3	4	[illegible]	KNOCK YOU DOWN DANJA (F N HILLS.K L HILSON.K COSSOM.S SMITH.M ARAICA.K WEST)	Keri Hilson Featuring Kanye West & Ne-Yo MOSLEY/ZONE 4/INTERSCOPE		3
5	5	11	27	USE SOMEBODY A PETRAGLIA.J KING (C FOLLOWILL.J FOLLOWILL.M FOLLOWILL.N FOLLOWILL)	Kings Of Leon RCA/RMG	■	5
6	32	63	5	GREATEST GAINER/DIGITAL DOWN J REMY.BOBBYBASS (J SEAN.J CARTER.R LAROW.J SKALLER.J PERKINS)	Jay Sean Featuring Lil Wayne CASH MONEY/UNIVERSAL REPUBLIC		6
7	6	5	[illegible]	FIRE BURNING REDONE (K ANDERSON.N KHAYAT.B HAJJI)	Sean Kingston BELUGA HEIGHTS/EPIC	■	5
8	7	6	[illegible]	BOOM BOOM POW WILL.I.AM (W ADAMS.A PINEDA.S FERGUSON.J GOMEZ)	The Black Eyed Peas WILL.I.AM/INTERSCOPE		1
9	8	[illegible]	16	LOVEGAME REDONE (S G GERMANOTTA.N KHAYAT)	Lady Gaga STREAMLINE/KONLIVE/CHERRYTREE/INTERSCOPE		5
10	12	12	[illegible]	GOOD GIRLS GO BAD K RUDOLF (COBRA STARSHIP.K RUDOLF.K DIOGUARDI.J KASHER)	Cobra Starship Featuring Leighton Meester DECAYDANCE/FUELED BY RAMEN/ATLANTIC/RRP		10
11	9	10	14	WAKING UP IN VEGAS G WELLS (K PERRY.D CHILD.A CARLSSON)	Katy Perry CAPITOL		9
12	11	8	[illegible]	I KNOW YOU WANT ME (CALLE OCHO) PRICH.N FASANO (D J WOLINSKI.D SERAPHINE.S BOSCO.N FASANO.P GONELLA.A C PEREZ)	Pitbull ULTRA		2
13	10	25	12	BATTLEFIELD R TEDDER.S WATTERS.L BIANCANIELLO.W WILKINS (L BIANCANIELLO.S WATTERS.W WILKINS.R TEDDER)	Jordin Sparks 19/JIVE/JLG		10
14	17	20	[illegible]	OBSESSED M CAREY.T NASH.C STEWART (M CAREY.T NASH.C A STEWART)	Mariah Carey ISLAND/IDJMG		11
15	22	31	7	HOTEL ROOM SERVICE [illegible]	Pitbull MR. 305 [illegible]		15
16	14	13	[illegible]	EVERY GIRL THA BIZNESS (D CARTER.A GRAHAM.J MILLS.J PREYAN.C LILLY.J HENDERSON.C WHITACRE)	Young Money YOUNG MONEY/CASH MONEY/UNIVERSAL MOTOWN		10
17	13	9	17	BIRTHDAY SEX M SCHULTZ (J FELTON.K JAMES.M SCHULTZ)	Jeremih MICK SCHULTZ/DEF JAM/IDJMG		4
18	19	17	[illegible]	PLEASE DON'T LEAVE ME M MARTIN (PINK.M MARTIN)	Pink LAFACE/JLG		17
19	18	15	11	NEW DIVIDE M SHINODA (LINKIN PARK)	Linkin Park MACHINE SHOP/WARNER BROS.	●	6
20	16	14	24	DON'T TRUST ME M SQUIRE.3OH!3.B BLANCO (S FOREMAN.N MOTTE)	3OH!3 PHOTO FINISH/ATLANTIC/RRP	2	7
21	41	34	[illegible]	SHE WOLF S MEBARAK R.J HILL (S MEBARAK R.J DREXLER.J HILL.S ENDICOTT)	Shakira SONY MUSIC LATIN/EPIC		21
22	21	18	[illegible]	THE CLIMB J SHANKS (J ALEXANDER.J MABE)	Miley Cyrus WALT DISNEY/HOLLYWOOD		4
23	20	16	[illegible]	HALO R TEDDER.B KNOWLES (B KNOWLES.R TEDDER.E K BOGART)	Beyonce MUSIC WORLD/COLUMBIA	■	5
24	30	33	[illegible]	YOU'RE A JERK D A THOMAS (D A THOMAS.E H BENJAMIN V)	New Boyz ASYLUM/WARNER BROS.		24
25	24	21	[illegible]	SECOND CHANCE R CAVALLO (B SMITH.D BASSETT)	Shinedown ATLANTIC	■	7
26	25	26	[illegible]	21 GUNS B VIG.GREEN DAY (B J ARMSTRONG.GREEN DAY)	Green Day REPRISE		25
27	23	19	33	POKER FACE REDONE (S G GERMANOTTA.N KHAYAT)	Lady Gaga STREAMLINE/KONLIVE/CHERRYTREE/INTERSCOPE		1
28	31	32	[illegible]	BIG GREEN TRACTOR M KNOX (J COLLINS.D L MURPHY)	Jason Aldean BROKEN BOW		28
29	HOT SHOT DEBUT		1	REMEMBER ME POLOW DA DON (C J HARRIS, JR.,J JONES.J L PERRY.E DEAN)	T.I. Featuring Mary J. Blige GRAND HUSTLE/ATLANTIC		29
30	26	22	[illegible]	IF TODAY WAS YOUR LAST DAY R J LANGE.NICKELBACK.J MOI (NICKELBACK.C KROEGER)	Nickelback ROADRUNNER/RRP		19
31	35	51	7	BREAK UP S GARRETT.S CRAWFORD (S GARRETT.S CRAWFORD.R DAVIS)	Mario Featuring Gucci Mane & Sean Garrett 3RD STREET/J/RMG		31
32	28	27	[illegible]	NO SURPRISE H BENSON (C DAUGHTRY.C KROEGER.R WESTBERG.E DILL)	Daughtry 19/RCA/RMG		15
33	29	28	[illegible]	PEOPLE ARE CRAZY C CHAMBERLAIN.B CURRINGTON (B BRADDOCK.T JONES)	Billy Currington MERCURY NASHVILLE		27
34	33	30	[illegible]	ALRIGHT F ROGERS (D RUCKER.F ROGERS)	Darius Rucker CAPITOL NASHVILLE		30
35	34	29	68	I'M YOURS M TEREFE (J MRAZ)	Jason Mraz ATLANTIC/RRP	4	6
36	36	38	[illegible]	HER DIAMONDS M SERLETIC (R THOMAS)	Rob Thomas EMBLEM/ATLANTIC		23
37	38	37	[illegible]	YOU FOUND ME A JOHNSON.M FLYNN (THE FRAY.J KING.I SLADE)	The Fray EPIC	2	7
38	37	44	[illegible]	SUMMER NIGHTS D HUFF.RASCAL FLATTS (G LEVOX.B JAMES.BUSBEE)	Rascal Flatts LYRIC STREET		37
39	40	46	[illegible]	EGO E WILLIAMS.H LILLY.B KNOWLES (E WILLIAMS.H LILLY, JR.B KNOWLES)	Beyonce MUSIC WORLD/COLUMBIA		39
40	27	36	[illegible]	I RUN TO YOU V SHAW.P WORLEY (D HAYWOOD.C KELLEY.H SCOTT.T DOUGLAS)	Lady Antebellum CAPITOL NASHVILLE	●	27
41	39	41	[illegible]	THAT'S NOT MY NAME J DE MARTINO (J DE MARTINO.K WHITE)	The Ting Tings COLUMBIA	■	39
42	48	54	[illegible]	ICE CREAM PAINT JOB 2MUCH (D D DORROUGH.R A PROCTOR)	Dorrough NGENIUS/E1		42
43	59	62	[illegible]	FALLING FOR YOU R NOWELS.K CAILLAT.J SHANKS (C CAILLAT.R NOWELS)	Colbie Caillat UNIVERSAL REPUBLIC		12
44	44	47	[illegible]	WETTER (CALLING YOU DADDY) THE LEGENDARY TRAXSTER (C MITCHELL.S LINDLEY.E LOCKHART.C SAFFOLD)	Twista GET MONEY GANG/CAPITOL		44
45	46	48	[illegible]	PRETTY WINGS H DAVID.MUSZE (H DAVID.MUSZE)	Maxwell COLUMBIA		45
46	42	40	47	LOVE STORY N CHAPMAN.T SWIFT (T SWIFT)	Taylor Swift BIG MACHINE/UNIVERSAL REPUBLIC		4
47	60	70	[illegible]	THROW IT IN THE BAG C STEWART.T NASH (J D JACKSON.C A STEWART.T NASH)	Fabolous Featuring The-Dream DESERT STORM/DEF JAM/IDJMG		47
48	47	49	[illegible]	NEVER SAY NEVER A JOHNSON.M FLYNN (THE FRAY.J KING.I SLADE)	The Fray EPIC		47
49	52	35	[illegible]	LOVE DRUNK B HOWES (M JOHNSON.S HOLLANDER.D KATZ)	Boys Like Girls COLUMBIA		22
50	51	75	[illegible]	MAKE HER SAY [illegible]	Kid Cudi Featuring Kanye West & Common [illegible]		50
51	57	59	[illegible]	SO FINE S MCGREGOR (E PHENRIQUES.N STAFF)	Sean Paul VP/ATLANTIC		51
52	50	52	[illegible]	BEST DAYS OF YOUR LIFE C LINDSEY (K PICKLER.T SWIFT)	Kellie Pickler 19/BNA	●	46
53	15	24	[illegible]	HERE WE GO AGAIN SUPERSPY (I HASSON.L ROBBINS.M FILIAN)	Demi Lovato HOLLYWOOD		15
54	NEW		1	AMERICAN RIDE T KEITH (J WEST.O PAHANISH)	Toby Keith SHOW DOG NASHVILLE		54
55	58	65	[illegible]	BOOTS ON M WRIGHT.C AUDRETCH, III (F HOUSER.B KINNEY)	Randy Houser UNIVERSAL SOUTH		55
56	NEW		1	SEXY BITCH D GUETTA.S VEE.J C SINDRES (D GUETTA.J C SINDRES.G TUINFORT.S VEE.A THIAM)	David Guetta Featuring Akon GUM/ASTRALWERKS/CAPITOL		56
57	76	–	[illegible]	JUMP M CAREN.D LIGEE.T BARKER (T DILLARD.M CAREN.T BARKER.D GOLDSTEIN.N FURTADO.E DEAN)	Flo Rida Featuring Nelly Furtado POE BOY/ATLANTIC		57
58	53	60	10	I'M IN MIAMI TRICK S K GORDY.S A GORDY (LMFAO)	LMFAO PARTY ROCK/INTERSCOPE		53
59	65	58	[illegible]	GOODBYE THE PENTAGON.BADDFACE (A DIXON.E DAWKINS.D E THOMAS.A SHROPSHIRE.C DECARLO.D FRASHUER.P LEKA)	Kristinia DeBarge SODAPOP/ISLAND/IDJMG	●	15
60	62	64	11	I NEED A GIRL STARGATE (J AUSTIN.M S ERIKSEN.T E HERMANSEN.E LIND.A BJORKLUND)	Trey Songz SONG BOOK/ATLANTIC		59
61	54	55	[illegible]	THEN F ROGERS (B PAISLEY.C DUBOIS.A GORLEY)	Brad Paisley ARISTA NASHVILLE	●	28
62	64	61	17	NOT MEANT TO BE H BENSON (T CONNOLLY.K DIOGUARDI.D BRENNER.D BACK)	Theory Of A Deadman 604/ROADRUNNER/RRP		55
63	66	67	[illegible]	LAST CHANCE B M COX (B M COX.A SHROPSHIRE.W WELLS)	Ginuwine NOTIFI/ASYLUM/WARNER BROS.		63
64	74	81	[illegible]	SMALL TOWN USA J STOVER (B D MAHER.J S STOVER.J MOORE)	Justin Moore VALORY		64
65	68	73	[illegible]	LIVING FOR THE NIGHT T BROWN.G STRAIT (G STRAIT.B STRAIT.D DILLON)	George Strait MCA NASHVILLE		65
66	56	57	[illegible]	SIDEWAYS B BEAVERS.D BENTLEY (J BEAVERS.D BENTLEY)	Dierks Bentley CAPITOL NASHVILLE		35
67	55	56	15	OUT LAST NIGHT B CANNON.K CHESNEY (K CHESNEY.B JAMES)	Kenny Chesney BNA		16
68	82	–	2	SAY HEY (I LOVE YOU) M FRANTI.S DUNBAR.R SHAKESPEAR (M FRANTI.C YOUNG)	Michael Franti & Spearhead BOO BOO WAX/ANTI-/UNIVERSAL REPUBLIC		68
69	69	74	[illegible]	WILD AT HEART M SERLETIC (M SERLETIC.J KEAR.S BENTLEY)	Gloriana EMBLEM/REPRISE/WARNER BROS./WRN		66
70	61	53	16	I DO NOT HOOK UP H BENSON (K PERRY.K DIOGUARDI.G WELLS)	Kelly Clarkson 19/RCA/RMG		20
71	49	23	[illegible]	HE COULD BE THE ONE M ALLAN.K DIOGUARDI (K DIOGUARDI.M ALLAN)	Hannah Montana WALT DISNEY		10
72	73	72	[illegible]	TRUST D ALFORD.R FAIR (K M COLE.F TAYLOR.D L ALFORD)	Keyshia Cole Duet With Monica IMANI/GEFFEN/INTERSCOPE		72
73	NEW		1	IT'S A BUSINESS DOING PLEASURE WITH YOU B GALLIMORE.T MCGRAW.D SMITH (B JAMES.J MOI.C KROEGER)	Tim McGraw CURB		73
74	70	79	[illegible]	SHOW ME WHAT I'M LOOKING FOR M MARTIN.T KARLSSON (C WOLF.T KARLSSON)	Carolina Liar ATLANTIC		67
75	80	89	[illegible]	SUCCESSFUL N SHEBIB (A GRAHAM.N SHEBIB.T NEVERSON.D CARTER)	Drake Featuring Trey Songz YOUNG MONEY/CASH MONEY/UNIVERSAL MOTOWN		75
76	67	71	[illegible]	WANTED M ALLAN (J JAMES.O H HODGES.M ALLAN.K DIOGUARDI)	Jessie James MERCURY/IDJMG		67
77	75	83	[illegible]	HUSH HUSH R FAIR.D AUDE'.QUIZ.LARDSSI (A ROMDHANE.J LAROSSI.I WROLDSEN.N SCHERZINGER.F J PERREN.D FEKARIS)	The Pussycat Dolls Featuring Nicole Scherzinger INTERSCOPE		73
78	RE-ENTRY		2	ONE TIME JB.C COLE.C STEWART (C A STEWART.J BUNTON.C COLE.T NKHEREANYE)	Justin Bieber ISLAND/IDJMG		78
79	95	–	2	TOES K STEGALL.Z BROWN (Z BROWN.W DURRETTE.J HOPKINS.S MULLINS)	Zac Brown Band HOME GROWN/ATLANTIC/BIG PICTURE		79
80	90	–	3	BE ON YOU STARGATE.NE-YO (T DILLARD.S SMITH.M S ERIKSEN.T E HERMANSEN)	Flo Rida Featuring Ne-Yo POE BOY/ATLANTIC		75
81	33	85	[illegible]	BAREFOOT AND CRAZY J STOVER (B HAYSLIP.R AKINS.D DAVIDSON)	Jack Ingram BIG MACHINE		81
82	78	76	7	WHEN LOVE TAKES OVER D GUETTA.F RIESTER (K ROWLAND.M NERVO.O NERVO.D GUETTA.F RIESTER)	David Guetta Featuring Kelly Rowland GUM/ASTRALWERKS/CAPITOL		76
83	72	66	17	ALWAYS STRAPPED MR. BEATZ (B WILLIAMS.D CARTER.R COBB II)	Birdman Featuring Lil Wayne CASH MONEY/UNIVERSAL MOTOWN		54
84	63	–	2	THE ONE R JERKINS (M J BLIGE.R JERKINS.E DEAN.A GRAHAM)	Mary J. Blige Featuring Drake MATRIARCH/GEFFEN/INTERSCOPE		63
85	81	86	[illegible]	LOVE YOUR LOVE THE MOST J JOYCE (E CHURCH.M PHEENEY)	Eric Church CAPITOL NASHVILLE		81
86	77	68	6	D.O.A. (DEATH OF AUTO-TUNE) NO I.D. (S C CARTER.E WILSON.G DECARLO.D FRASHUER.P LEKA.J NILOVIC.O SUCKY)	Jay-Z ROC NATION		24
87	79	78	[illegible]	COME BACK TO ME R CAVALLO (Z MALOY.E LIND.A BJORKLUND)	David Cook 19/RCA/RMG		63
88	NEW		1	RUN THIS TOWN NOT LISTED (S C CARTER.K WEST.R FENTY)	Jay-Z, Rihanna & Kanye West ROC NATION		88
89	85	87	[illegible]	SOUND OF MADNESS R CAVALLO (B SMITH.D BASSETT)	Shinedown ATLANTIC		85
90	86	91	5	I'LL JUST HOLD ON S HENDRICKS (B HAYSLIP.T OLSEN.B SIMPSON)	Blake Shelton WARNER BROS. (NASHVILLE)/WRN		86
91	97	–	[illegible]	SWEET DREAMS JIM JONSIN.W WILKINS.RICO LOVE (B KNOWLES.J G SCHEFFER.W WILKINS.RICO LOVE)	Beyonce MUSIC WORLD/COLUMBIA		91
92	87	88	[illegible]	GOD IN ME W CAMPBELL (W CAMPBELL.E ATKINS-CAMPBELL.T ATKINS-CAMPBELL)	Mary Mary Featuring Kierra "KiKi" Sheard MY BLOCK/COLUMBIA		87
93	NEW		1	SOONER OR LATER J SHANKS (M BRANCH.H LINDSEY.J M SHANKS)	Michelle Branch REPRISE/WARNER BROS. (NASHVILLE)/WRN		93
94	99	–	[illegible]	ONLY YOU CAN LOVE ME THIS WAY D HUFF.K URBAN (S MCEWAN.J REID)	Keith Urban CAPITOL NASHVILLE		94
95	NEW		1	SMILE R CAVALLO (M SHAFER.B DALY.J HARDING.J BOSE)	Uncle Kracker TOP DOG/ATLANTIC		95
96	100	–	[illegible]	CLOSER TO LOVE R MARVIN (M KEARNEY.R MARVIN.J BELL)	Mat Kearney AWARE/INPOP/COLUMBIA		96
97	NEW		1	I JUST CALL YOU MINE D HUFF.M MCBRIDE (J CATES.T LACY.O MATKOSKY)	Martina McBride RCA NASHVILLE		97
98	NEW		1	SHE IS LOVE K KELSO (W ANDERSON)	Parachute MERCURY/IDJMG		98
99	92	96	[illegible]	AIN'T NO REST FOR THE WICKED J JOYCE (CAGE THE ELEPHANT)	Cage The Elephant DSP/JIVE/JLG		92
100	96	–	[illegible]	IMMA STAR (EVERYWHERE WE ARE) M SCHULTZ (J FELTON.K JAMES.M SCHULTZ)	Jeremih MICK SCHULTZ/DEF JAM/IDJMG		96

29 While the rapper serves a yearlong stint in prison, he maintains his chart relevance with the week's Hot Shot Debut. The track also opens at No. 10 on Hot Digital Songs (81,000). For Blige, it's her second straight week as the top debut. Her "The One" opened at No. 63 last issue but falls off the survey this week.

55 The rising country star grabs his first top five on Hot Country Songs (No. 5) and becomes the fourth artist to top our new developing artists Heatseekers Songs chart.

19 The newcomer's album release spurs a download spike for the track (11%) and bump on the Hot 100. Her debut set opens at No. 23 on the Billboard 200, the best showing by a DeBarge family member since her father, James, and his siblings, known as DeBarge, peaked at No. 19 with "Rhythm of the Night" in 1985.

95 The Michigan native returns to the Hot 100 for the first time in five years with a preview song from his "Happy Hour" set, due Sept. 15. He last appeared on this list on Kenny Chesney's "When the Sun Goes Down" in 2004.

BETWEEN THE BULLETS

SWIFT SWIPES AUDIENCE MARK

Taylor Swift earns the most audience impressions for a country artist since the Hot 100 Airplay chart expanded to include all formats in December 1998, as "You Belong With Me" totals 104.8 million impressions (4-4). With the chart's best overall gain (up 10 million), the song surpasses the prior best country crossover total (101.1 million) that Faith Hill's "Breathe" earned in the April 15, 2000, issue. As with Hill's track, pop and adult formats helped build the total, as only 33% of Swift's take is from country stations. When Hill reached her plateau, 24% of her audience was country-driven.

—Silvio Pietroluongo

The most popular songs, according to all-format audience impressions measured by Nielsen Broadcast Data Systems and sales data compiled by Nielsen Soundscan. Greatest Gainer/Digital and Greatest Gainer/Airplay are awarded, respectively, for the largest digital sales and airplay increases on the chart. See Charts Legend for rules and explanations. © 2009, Nielsen Business Media, Inc. and Nielsen SoundScan, Inc. All rights reserved. T.I.: DARREN ANKENMAN

AIRPLAY MONITORED BY nielsen BDS | SALES DATA COMPILED BY nielsen SoundScan

THE BILLBOARD HOT 100

This Week	Last Week	2 Weeks Ago	Weeks on Chart	Title / Producer (Songwriter)	Artist / Imprint / Promotion Label	Cert.	Peak Position
1	1	1	9	#1 7 WKS I GOTTA FEELING D.GUETTA,F.RIESTERER (W.ADAMS,A.PINEDA,J.GOMEZ,S.FERGUSON,D.GUETTA,F.RIESTERER)	The Black Eyed Peas INTERSCOPE		1
2	3	4	16	YOU BELONG WITH ME N.CHAPMAN,T.SWIFT (T.SWIFT,L.ROSE)	Taylor Swift BIG MACHINE/UNIVERSAL REPUBLIC		2
3	2	2	14	BEST I EVER HAD BOI-1DA (A.GRAHAM,M.SAMUELS,D.HAMILTON)	Drake YOUNG MONEY/CASH MONEY/UNIVERSAL MOTOWN		[illegible]
4	4	3	20	KNOCK YOU DOWN DANJA (F.N.HILLS,K.L.HILSON,K.COSSOM,S.SMITH,M.ARAICA,K.WEST)	Keri Hilson Featuring Kanye West & Ne-Yo MOSLEY/ZONE 4/INTERSCOPE		3
5	5	5	18	USE SOMEBODY A.PETRAGLIA,J.KING (C.FOLLOWILL,J.FOLLOWILL,M.FOLLOWILL,N.FOLLOWILL)	Kings Of Leon RCA RMG	■	[illegible]
6	6	32	6	GREATEST GAINER/AIRPLAY DOWN J.REMY,BOBBYBASS (J.SEAN,J.COTTER,R.LAROW,J.SKALLER,J.PERKINS)	Jay Sean Featuring Lil Wayne CASH MONEY/UNIVERSAL REPUBLIC		6
7	10	12	11	GOOD GIRLS GO BAD K.RUDOLF (COBRA STARSHIP,K.RUDOLF,K.DIOGUARDI,J.KASHER)	Cobra Starship Featuring Leighton Meester DECAYDANCE/FUELED BY RAMEN/ATLANTIC RRP		7
8	7	6	14	FIRE BURNING REDONE (K.ANDERSON,N.KHAYAT,B.HAJJI)	Sean Kingston BELUGA HEIGHTS EPIC	■	5
9	15	22	8	HOTEL ROOM SERVICE [illegible]	Pitbull [illegible]		9
10	8	7	22	BOOM BOOM POW WILL.I.AM (W.ADAMS,A.PINEDA,S.FERGUSON,J.GOMEZ)	The Black Eyed Peas WILL I AM INTERSCOPE		1
11	11	9	15	WAKING UP IN VEGAS G.WELLS (K.PERRY,D.CHILO,A.CARLSSON)	Katy Perry CAPITOL		[illegible]
12	9	8	17	LOVEGAME REDONE (S.G.GERMANOTTA,N.KHAYAT)	Lady Gaga STREAMLINE/KONLIVE CHERRYTREE/INTERSCOPE		5
13	21	41	4	GREATEST GAINER/DIGITAL SHE WOLF S.MEBARAK R.,J.HILL (S.MEBARAK R.,J.DREXLER,J.HILL,S.ENDICOTT)	Shakira SONY MUSIC LATIN/EPIC		13
14	14	17	5	OBSESSED M.CAREY,T.NASH,C.STEWART (M.CAREY,T.NASH,C.A.STEWART)	Mariah Carey ISLAND IDJMG		11
15	12	11	24	I KNOW YOU WANT ME (CALLE OCHO) P.RICH,N.FASANO (O.J.WOLINSKI,O.SERAPHINE,S.BOSCO,N.FASANO,P.GONELLA,A.C.PEREZ)	Pitbull ULTRA		2
16	13	10	13	BATTLEFIELD R.TEDDER,S.WATTERS,L.BIANCANIELLO,W.WILKINS (L.BIANCANIELLO,S.WATTERS,W.WILKINS,R.TEDDER)	Jordin Sparks 19/JIVE/JLG		10
17	16	14	14	EVERY GIRL [illegible] (D.CARTER,A.GRAHAM,J.MILLS,J.PREYAN,C.LILLY,J.HENDERSON,C.WHITACRE)	Young Money YOUNG MONEY/CASH MONEY/UNIVERSAL MOTOWN		10
18	18	19	17	PLEASE DON'T LEAVE ME M.MARTIN (PINK,M.MARTIN)	Pink LAFACE/JLG		17
19	17	13	18	BIRTHDAY SEX M.SCHULTZ (J.FELTON,K.JAMES,M.SCHULTZ)	Jeremih MICK SCHULTZ/DEF JAM/IDJMG		[illegible]
20	31	35	8	BREAK UP S.GARRETT,S.CRAWFORD (S.GARRETT,S.CRAWFORD,R.DAVIS)	Mario Featuring Gucci Mane & Sean Garrett 3RD STREET/J/RMG		20
21	19	18	12	NEW DIVIDE M.SHINODA (LINKIN PARK)	Linkin Park MACHINE SHOP/WARNER BROS.	●	6
22	28	31	9	BIG GREEN TRACTOR M.KNOX (J.COLLINS,D.L.MURPHY)	Jason Aldean BROKEN BOW		22
23	35	34	59	I'M YOURS M.TEREFE (J.MRAZ)	Jason Mraz ATLANTIC/RRP	4	[illegible]
24	26	25	7	21 GUNS B.VIG,GREEN DAY (B.J.ARMSTRONG,GREEN DAY)	Green Day REPRISE		24
25	24	30	8	YOU'RE A JERK D.A.THOMAS (D.A.THOMAS,E.H.BENJAMIN V)	New Boyz ASYLUM/WARNER BROS.		24
26	20	15	33	DON'T TRUST ME M.SQUIRE,3OH!3,B.BLANCO (S.FOREMAN,N.MOTTE)	3OH!3 PHOTO FINISH/ATLANTIC/RRP	2	7
27	32	23	14	NO SURPRISE H.BENSON (C.DAUGHTRY,C.KROEGER,R.WESTBERG,E.DILL)	Daughtry 19/RCA/RMG		15
28	22	21	23	THE CLIMB J.SHANKS (J.ALEXANDER,J.MABE)	Miley Cyrus WALT DISNEY/HOLLYWOOD		[illegible]
29	25	24	37	SECOND CHANCE R.CAVALLO (B.SMITH,D.BASSETT)	Shinedown ATLANTIC	■	[illegible]
30	34	33	15	ALRIGHT F.ROGERS (D.RUCKER,F.ROGERS)	Darius Rucker CAPITOL NASHVILLE		30
31	27	23	34	POKER FACE REDONE (S.G.GERMANOTTA,N.KHAYAT)	Lady Gaga STREAMLINE/KONLIVE/CHERRYTREE/INTERSCOPE		1
32	30	26	21	IF TODAY WAS YOUR LAST DAY R.J.LANGE,NICKELBACK,J.MOI (NICKELBACK,C.KROEGER)	Nickelback ROADRUNNER/RRP		19
33	23	20	29	HALO R.TEDDER,B.KNOWLES (B.KNOWLES,R.TEDDER,E.K.BOGART)	Beyonce MUSIC WORLD/COLUMBIA	■	5
34	33	29	15	PEOPLE ARE CRAZY C.CHAMBERLAIN,B.CURRINGTON (B.BRADDOCK,T.JONES)	Billy Currington MERCURY NASHVILLE		27
35	36	36	12	HER DIAMONDS M.SERLETIC (R.THOMAS)	Rob Thomas EMBLEM/ATLANTIC		23
36	42	48	11	ICE CREAM PAINT JOB 2MUCH (D.D.DORROUGH,R.A.PROCTOR)	Dorrough NGENIUS E1		36
37	49	52	6	LOVE DRUNK B.HOWES (M.JOHNSON,S.HOLLANDER,D.KATZ)	Boys Like Girls COLUMBIA		22
38	47	60	10	THROW IT IN THE BAG C.STEWART,T.NASH (J.D.JACKSON,C.A.STEWART,T.NASH)	Fabolous Featuring The-Dream DESERT STORM/DEF JAM/IDJMG		38
39	38	37	11	SUMMER NIGHTS D.HUFF,RASCAL FLATTS (G.LEVOX,B.JAMES,J.BUSBEE)	Rascal Flatts LYRIC STREET		37
40	45	46	15	PRETTY WINGS H.DAVID,MUSZE (H.DAVID,MUSZE)	Maxwell COLUMBIA		40
41	37	38	38	YOU FOUND ME A.JOHNSON,M.FLYNN (THE FRAY,J.KING,I.SLADE)	The Fray EPIC	2	7
42	39	40	10	EGO E.WILLIAMS,H.LILLY,B.KNOWLES (E.WILLIAMS,H.LILLY,JR.,B.KNOWLES)	Beyonce MUSIC WORLD/COLUMBIA		39
43	50	51	9	MAKE HER SAY [illegible]	Kid Cudi Featuring Kanye West & Common [illegible]		43
44	43	59	6	FALLING FOR YOU R.NOWELS,K.CAILLAT,J.SHANKS (C.CAILLAT,R.NOWELS)	Colbie Caillat UNIVERSAL REPUBLIC		12
45	44	44	11	WETTER (CALLING YOU DADDY) THE LEGENDARY TRAXSTER (C.MITCHELL,S.LINDLEY,E.LOCKHART,Q.SAFFOLD)	Twista Featuring Erika Shevon GET MONEY GANG/CAPITOL		44
46	46	42	48	LOVE STORY N.CHAPMAN,T.SWIFT (T.SWIFT)	Taylor Swift BIG MACHINE/UNIVERSAL REPUBLIC		4
47	48	47	9	NEVER SAY NEVER A.JOHNSON,M.FLYNN (THE FRAY,J.KING,I.SLADE)	The Fray EPIC		47
48	41	39	23	THAT'S NOT MY NAME J.DE MARTINO (J.DE MARTINO,K.WHITE)	The Ting Tings COLUMBIA	■	39
49	40	27	21	I RUN TO YOU V.SHAW,P.WORLEY (D.HAYWOOD,C.KELLEY,H.SCOTT,T.DOUGLAS)	Lady Antebellum CAPITOL NASHVILLE	●	27
50	51	57	6	SO FINE S.MCGREGOR (S.P.HENRIQUES,N.STAFF)	Sean Paul VP/ATLANTIC		50
51	58	53	11	I'M IN MIAMI TRICK S.K.GORDY,S.A.GORDY (LMFAO)	LMFAO PARTY ROCK/INTERSCOPE		51
52	79	95	3	TOES K.STEGALL,Z.BROWN (Z.BROWN,W.DURRETTE,J.HOPKINS,S.MULLINS)	Zac Brown Band HOME GROWN/ATLANTIC/BIG PICTURE		52
53	69	69	11	WILD AT HEART M.SERLETIC (M.SERLETIC,J.KEAR,S.BENTLEY)	Gloriana EMBLEM/REPRISE/WARNER BROS./WRN		53
54	57	76	4	JUMP M.CAREN,OLIGEE,T.BARKER (T.DILLARD,M.CAREN,T.BARKER,O.GOLDSTEIN,N.FURTADO,E.DEAN)	Flo Rida Featuring Nelly Furtado POE BOY/ATLANTIC		54
55	55	58	11	BOOTS ON M.WRIGHT,C.AUDRETCH, III (R.HOUSER,B.KINNEY)	Randy Houser UNIVERSAL SOUTH		55
56	64	74	10	SMALL TOWN USA J.STOVER (B.D.MAHER,J.S.STOVER,J.MOORE)	Justin Moore VALORY		56
57	68	82	3	SAY HEY (I LOVE YOU) M.FRANTI,S.DUNBAR,R.SHAKESPEAR (M.FRANTI,C.YOUNG)	Michael Franti & Spearhead BOO BOO WAX/ANTI-/UNIVERSAL REPUBLIC		57
58	54	–	2	AMERICAN RIDE T.KEITH (J.WEST,D.PAHANISH)	Toby Keith SHOW DOG NASHVILLE		54
59	52	50	11	BEST DAYS OF YOUR LIFE C.LINDSEY (K.PICKLER,T.SWIFT)	Kellie Pickler 19/BNA	●	46
60	65	68	9	LIVING FOR THE NIGHT T.BROWN,G.STRAIT (G.STRAIT,B.STRAIT,D.DILLON)	George Strait MCA NASHVILLE		60
61	HOT SHOT DEBUT		1	MAGIC T.BRUNER,T.VITTETOE (W.LYALL,D.PATON)	Selena Gomez WALT DISNEY		61
62	78	–	2	ONE TIME JB,C.COLE,C.STEWART (C.A.STEWART,J.BUNTON,C.COLE,T.NKHEREANYE)	Justin Bieber ISLAND/IDJMG		62
63	60	62	12	I NEED A GIRL STARGATE (J.AUSTIN,M.S.ERIKSEN,T.E.HERMANSEN,E.LIND,A.BJORKLUND)	Trey Songz SONG BOOK/ATLANTIC		59
64	63	66	10	LAST CHANCE B.M.COX (B.M.COX,A.SHROPSHIRE,W.WELLS)	Ginuwine NOTIFI/ASYLUM/WARNER BROS.		63
65	75	80	4	SUCCESSFUL N.SHEBIB (A.GRAHAM,N.SHEBIB,T.NEVERSON,D.CARTER)	Drake Featuring Trey Songz YOUNG MONEY/CASH MONEY/UNIVERSAL MOTOWN		65
66	88	–	2	RUN THIS TOWN K.WEST,NO I.D. (S.C.CARTER,K.WEST,E.WILSON,R.FENTY,A.ALATAS)	Jay-Z, Rihanna & Kanye West ROC NATION		[illegible]
67	80	90	4	BE ON YOU STARGATE,NE-YO (T.DILLARD,S.SMITH,M.S.ERIKSEN,T.E.HERMANSEN)	Flo Rida Featuring Ne-Yo POE BOY/ATLANTIC		67
68	62	64	18	NOT MEANT TO BE H.BENSON (T.CONNOLLY,K.DIOGUARDI,D.BRENNER,D.BACK)	Theory Of A Deadman 604/ROADRUNNER/RRP		55
69	73	–	2	IT'S A BUSINESS DOING PLEASURE WITH YOU B.GALLIMORE,T.MCGRAW,D.SMITH (B.JAMES,J.MOI,C.KROEGER)	Tim McGraw CURB		69
70	72	73	7	TRUST D.ALFORD,R.FAIR (K.M.COLE,F.TAYLOR,O.L.ALFORD)	Keyshia Cole Duet With Monica IMANI/GEFFEN/INTERSCOPE		70
71	NEW		1	CELEBRATION MADONNA,P.OAKENFOLD (MADONNA,P.OAKENFOLD,I.GREEN,C.GRIBBIN)	Madonna WARNER BROS.		71
72	76	67	10	WANTED M.ALLAN (J.JAMES,D.H.HODGES,M.ALLAN,K.DIOGUARDI)	Jessie James MERCURY/IDJMG		67
73	66	56	11	SIDEWAYS B.BEAVERS,D.BENTLEY (J.BEAVERS,D.BENTLEY)	Dierks Bentley CAPITOL NASHVILLE		35
74	NEW		1	I LOOK TO YOU C.STEWART,E.KIRIAKDU,H.MASON, JR. (R.KELLY)	Whitney Houston ARISTA/RMG		74
75	67	55	17	OUT LAST NIGHT B.CANNON,K.CHESNEY (K.CHESNEY,B.JAMES)	Kenny Chesney BNA		16
76	81	83	7	BAREFOOT AND CRAZY J.STOVER (B.HAYSLIP,R.AKINS,D.DAVIDSON)	Jack Ingram BIG MACHINE		76
77	85	81	7	LOVE YOUR LOVE THE MOST J.JOYCE (E.CHURCH,M.PHEENEY)	Eric Church CAPITOL NASHVILLE		77
78	77	75	7	HUSH HUSH [illegible] (A.ROMDHANE,J.LAROSSI,I.WROLDSEN,N.SCHERZINGER,F.J.PERREN,D.FEKARIS)	The Pussycat Dolls Featuring Nicole Scherzinger INTERSCOPE		73
79	59	65	10	GOODBYE THE PENTAGON,BABYFACE (A.DIXON,J.DAWKINS,D.E.THOMAS,A.SHROPSHIRE,G.DECARLO,D.FRASHUER,P.LEKA)	Kristinia DeBarge SODAPOP/ISLAND/IDJMG	●	15
80	53	15	7	HERE WE GO AGAIN SUPERSPY (J.HASSON,L.ROBBINS,M.FILIAN)	Demi Lovato HOLLYWOOD		15
81	NEW		1	UPRISING MUSE (M.BELLAMY)	Muse WARNER BROS.		81
82	70	61	17	I DO NOT HOOK UP H.BENSON (K.PERRY,K.DIOGUARDI,G.WELLS)	Kelly Clarkson 19/RCA/RMG		20
83	91	97	3	SWEET DREAMS JIM JONSIN,W.WILKINS,RICO LOVE (B.KNOWLES,J.G.SCHEFFER,W.WILKINS,RICO LOVE)	Beyonce MUSIC WORLD/COLUMBIA		83
84	94	99	4	ONLY YOU CAN LOVE ME THIS WAY D.HUFF,K.URBAN (S.MCEWAN,J.REID)	Keith Urban CAPITOL NASHVILLE		84
85	74	70	17	SHOW ME WHAT I'M LOOKING FOR M.MARTIN,T.KARLSSON (C.WOLF,T.KARLSSON)	Carolina Liar ATLANTIC		67
86	100	96	3	IMMA STAR (EVERYWHERE WE ARE) M.SCHULTZ (J.FELTON,K.JAMES,M.SCHULTZ)	Jeremih MICK SCHULTZ/DEF JAM/IDJMG		86
87	87	79	12	COME BACK TO ME R.CAVALLO (Z.MALOY,E.LIND,A.BJORKLUND)	David Cook 19/RCA/RMG		63
88	89	85	7	SOUND OF MADNESS R.CAVALLO (B.SMITH,D.BASSETT)	Shinedown ATLANTIC		85
89	RE-ENTRY		2	ALREADY GONE R.TEDDER (K.CLARKSON,R.TEDDER)	Kelly Clarkson 19/RCA/RMG		70
90	92	87	5	GOD IN ME W.CAMPBELL (W.CAMPBELL,E.ATKINS-CAMPBELL,T.ATKINS-CAMPBELL)	Mary Mary Featuring Kierra "KiKi" Sheard MY BLOCK/COLUMBIA		87
91	90	86	5	I'LL JUST HOLD ON S.HENDRICKS (B.HAYSLIP,T.OLSEN,B.SIMPSON)	Blake Shelton WARNER BROS. (NASHVILLE)/WRN		86
92	NEW		1	DIGITAL GIRL C.STEWART,T.NASH (C.A.STEWART,T.NASH,K.WEST,T-PAIN,D.BALFOUR)	Jamie Foxx Featuring Drake, Kanye West & The-Dream J/RMG		92
93	56	–	2	SEXY BITCH D.GUETTA,S.VEE,J.C.SINDRES (D.GUETTA,J.C.SINDRES,G.TUINFORT,S.VEE,A.THIAM)	David Guetta Featuring Akon GUM/ASTRALWERKS/CAPITOL		56
94	29	–	2	REMEMBER ME POLOW DA DON (C.J.HARRIS, JR.,J.JONES,J.L.PERRY,E.DEAN)	T.I. Featuring Mary J. Blige GRAND HUSTLE/ATLANTIC		29
95	84	63	3	THE ONE R.JERKINS (M.J.BLIGE,R.JERKINS,E.DEAN,A.GRAHAM)	Mary J. Blige Featuring Drake MATRIARCH/GEFFEN/INTERSCOPE		63
96	71	49	5	HE COULD BE THE ONE M.ALLAN,K.DIOGUARDI (K.DIOGUARDI,M.ALLAN)	Hannah Montana WALT DISNEY		10
97	86	77	7	D.O.A. (DEATH OF AUTO-TUNE) NO I.D. (S.C.CARTER,E.WILSON,G.DECARLO,D.FRASHUER,P.LEKA,J.NILOVIC,O.SUCKY)	Jay-Z ROC NATION		24
98	NEW		1	WELCOME TO THE FUTURE F.ROGERS (B.PAISLEY,C.DUBOIS)	Brad Paisley ARISTA NASHVILLE		98
99	82	78	8	WHEN LOVE TAKES OVER D.GUETTA,F.RIESTER (K.ROWLAND,M.NERVO,O.NERVO,D.GUETTA,F.RIESTER)	David Guetta Featuring Kelly Rowland GUM/ASTRALWERKS/CAPITOL		76
100	98	–	2	SHE IS LOVE K.KELSO (W.ANDERSON)	Parachute MERCURY/IDJMG		98

1 & 23

Two landmark records could shatter next issue: This week, the Peas match Usher's multisong streak of 19 consecutive weeks at No. 1. At No. 23, "I'm Yours" ties LeAnn Rimes' "How Do I Live" for the longest Billboard Hot 100 run, even bulleting thanks to a 17% digital spike (36,000 downloads).

After peaking between Nos. 30 and 94 with his first nine chart entries, the rapper makes it back-to-back top 10s. "I Know You Want Me (Calle Ocho)," this week at No. 15, reached No. 2 in June.

The International superstar improves by 57% on Hot Digital Songs (22-11, 75,000 downloads). See page 50 for details on the track's Latin Pop Airplay coronation.

The Disney star's remake, new on Hot Digital Songs at No. 24 (42,000), returns the song to the Hot 100 34 years and one week after Pilot's original completed a 20-week run (peaking at No. 5) in 1975.

BETWEEN THE BULLETS

HISTORIC HOT 100 DIVA DEBUTS

Madonna and Whitney Houston debut on the Billboard Hot 100, upping their counts for career chart appearances. With "Celebration" (No. 71; 32,000 downloads) her 55th entry, Madonna moves within one of Dionne Warwick for the second-most Hot 100 hits among women. Aretha Franklin leads with 73. Houston's "I Look to You" (No. 74, new on Hot 100 Airplay at No. 73 with an audience of 17 million) is her first Hot 100 hit since 2003 and her 38th overall. The bow puts her at No. 10 on the list of women with the most charted titles.

—*Gary Trust*

The most popular songs, according to all-format audience impressions measured by Nielsen Broadcast Data Systems and sales data compiled by Nielsen SoundScan. Greatest Gainer/Digital and Greatest Gainer/Airplay are awarded, respectively, for the largest digital sales and airplay increases on the chart. See Charts Legend for rules and explanations. © 2009, Nielsen Business Media, Inc. and Nielsen SoundScan, Inc. All rights reserved.

THE BILLBOARD HOT 100

This Week	Last Week	2 Weeks Ago	Weeks on Chart	Title / Producer (Songwriter)	Artist / Imprint / Promotion Label	Cert.	Peak Position
1	1	1	10	#1 8 WKS I GOTTA FEELING / D.GUETTA,F.RIESTERER (W.ADAMS,A.PINEDA,J.GOMEZ,S.FERGUSON,D.GUETTA,F.RIESTERER)	The Black Eyed Peas / INTERSCOPE		1
2	HOT SHOT DEBUT		1	PARTY IN THE U.S.A. / DR. LUKE (L.GOTTWALD,C.KELLY,J.CORNISH)	Miley Cyrus / HOLLYWOOD		2
3	66	88	3	RUN THIS TOWN / K.WEST,NO I.D. (S.C.CARTER,K.WEST,E.WILSON,R.FENTY,A.ALATAS)	Jay-Z, Rihanna & Kanye West / ROC NATION		3
4	2	3	17	YOU BELONG WITH ME / N.CHAPMAN,T.SWIFT (T.SWIFT,L.ROSE)	Taylor Swift / BIG MACHINE/UNIVERSAL REPUBLIC		2
5	5	5	29	USE SOMEBODY / A.PETRAGLIA,J.KING (C.FOLLOWILL,J.FOLLOWILL,M.FOLLOWILL,N.FOLLOWILL)	Kings Of Leon / RCA/RMG	■	[illegible]
6	3	2	15	BEST I EVER HAD / BOI-1DA (A.GRAHAM,M.SAMUELS,D.HAMILTON,N.COLEMAN,D.CARTER)	Drake / YOUNG MONEY/CASH MONEY/UNIVERSAL MOTOWN		2
7	6	6	7	GREATEST GAINER/AIRPLAY DOWN / J.REMY,BOBBY BASS (J.SEAN,J.COTTER,R.LAROW,J.SKILLER,J.PERKINS)	Jay Sean Featuring Lil Wayne / CASH MONEY/UNIVERSAL REPUBLIC		6
8	4	4	21	KNOCK YOU DOWN / DANJA (F.N.HILLS,K.L.HILSON,K.COSSOM,S.SMITH,M.AFAICA,K.WEST)	Keri Hilson Featuring Kanye West & Ne-Yo / MOSLEY/ZONE 4/INTERSCOPE		3
9	[illegible]	10	12	GOOD GIRLS GO BAD / K.RUDOLF (COBRA STARSHIP,K.RUDOLF,K.DIOGUARDI,J.KASHER)	Cobra Starship Featuring Leighton Meester / DECAYDANCE/FUELED BY RAMEN/ATLANTIC/RRP	●	[illegible]
10	9	15	[illegible]	HOTEL ROOM SERVICE / [illegible]	Pitbull / MR. 305/POLO GROUNDS/J/RMG		9
11	14	[illegible]	6	OBSESSED / M.CAREY,T.NASH,C.STEWART (M.CAREY,T.NASH,C.A.STEWART)	Mariah Carey / ISLAND/IDJMG		[illegible]
12	13	21	[illegible]	SHE WOLF / S.MEBARAK R.,J.HILL (S.MEBARAK R.,J.DREXLER,J.HILL,S.ENDICOTT)	Shakira / SONY MUSIC LATIN/EPIC		12
13	8	[illegible]	15	FIRE BURNING / REDONE (K.ANDERSON,N.KHAYAT,B.HAJJI)	Sean Kingston / BELUGA HEIGHTS/EPIC	■	[illegible]
14	11	[illegible]	18	WAKING UP IN VEGAS / G.WELLS (K.PERRY,D.CHILD,A.CARLSSON)	Katy Perry / CAPITOL		[illegible]
15	10	8	23	BOOM BOOM POW / WILL.I.AM (W.ADAMS,A.PINEDA,S.FERGUSON,J.GOMEZ)	The Black Eyed Peas / WILL.I.AM/INTERSCOPE		[illegible]
16	12	9	[illegible]	LOVEGAME / REDONE (S.G.GERMANOTTA,N.KHAYAT)	Lady Gaga / STREAMLINE/KONLIVE/CHERRYTREE/INTERSCOPE		5
17	16	13	14	BATTLEFIELD / R.TEDDER,S.WATTERS,L.BIANCANIELLO,W.WILKINS (L.BIANCANIELLO,S.WATTERS,W.WILKINS,R.TEDDER)	Jordin Sparks / 19/JIVE/JLG		10
18	15	12	25	I KNOW YOU WANT ME (CALLE OCHO) / P.RICH,N.FASANO (D.J.WOLINSKI,O.SERAPHINE,S.E.OSCC,N.FASANO,P.GDNELLA,A.C.PEREZ)	Pitbull / ULTRA		[illegible]
19	20	31	9	BREAK UP / S.GARRETT,S.CRAWFORD (S.GARRETT,S.CRAWFORD,R.DAVIS)	Mario Featuring Gucci Mane & Sean Garrett / 3RD STREET/J/RMG		19
20	NEW		1	SEND IT ON / NOT LISTED (NOT LISTED)	Disney's Friends For Change / WALT DISNEY/HOLLYWOOD		20
21	22	28	10	BIG GREEN TRACTOR / M.KNOX (J.COLLINS,D.L.MURPHY)	Jason Aldean / BROKEN BOW		21
22	17	16	[illegible]	EVERY GIRL / THA BIZNESS (D.CARTER,A.GRAHAM,J.MILLS,J.PREYAN,C.LILLY,J.HENDERSON,C.WHITACRE)	Young Money / YOUNG MONEY/CASH MONEY/UNIVERSAL MOTOWN		10
23	38	47	11	THROW IT IN THE BAG / C.STEWART,T.NASH (J.D.JACKSON,C.A.STEWART,T.NASH)	Fabolous Featuring The-Dream / DESERT STORM/DEF JAM/IDJMG		23
24	21	19	[illegible]	NEW DIVIDE / M.SHINODA (LINKIN PARK)	Linkin Park / MACHINE SHOP/WARNER BROS.	●	6
25	27	32	15	NO SURPRISE / H.BENSON (C.DAUGHTRY,C.KROEGER,R.WESTBERG,E.DILL)	Daughtry / 19/RCA/RMG		15
26	18	18	18	PLEASE DON'T LEAVE ME / M.MARTIN (PINK,M.MARTIN)	Pink / LAFACE/JLG		17
27	24	26	8	21 GUNS / B.VIG,GREEN DAY (B.J.ARMSTRONG,GREEN DAY)	Green Day / REPRISE		24
28	19	17	19	BIRTHDAY SEX / M.SCHULTZ (J.FELTON,K.JAMES,M.SCHULTZ)	Jeremih / MICK SCHULTZ/DEF JAM/IDJMG	●	4
29	23	35	70	I'M YOURS / M.TEREFE (J.MRAZ)	Jason Mraz / ATLANTIC/RRP	4	[illegible]
30	28	22	[illegible]	THE CLIMB / J.SHANKS (J.ALEXANDER,J.MABE)	Miley Cyrus / WALT DISNEY/HOLLYWOOD	2	4
31	26	20	[illegible]	DON'T TRUST ME / M.SQUIRE,3OH!3,B.BLANCO (S.FOREMAN,N.MOTTE)	3OH!3 / PHOTO FINISH/ATLANTIC/RRP	2	7
32	25	24	[illegible]	YOU'RE A JERK / D.A.THOMAS (D.A.THOMAS,E.H.BENJAMIN V)	New Boyz / ASYLUM/WARNER BROS.		24
33	37	49	7	LOVE DRUNK / B.HOWES (M.JOHNSON,S.HOLLANDER,D.KATZ)	Boys Like Girls / COLUMBIA		22
34	30	34	14	ALRIGHT / F.ROGERS (D.RUCKER,F.ROGERS)	Darius Rucker / CAPITOL NASHVILLE		30
35	35	36	13	HER DIAMONDS / M.SERLETIC (R.THOMAS)	Rob Thomas / EMBLEM/ATLANTIC		23
36	36	42	12	ICE CREAM PAINT JOB / 2MUCH (D.O.DORROUGH,R.A.PROCTOR)	Dorrough / NGENIUS/E1		36
37	33	23	30	HALO / R.TEDDER,B.KNOWLES (B.KNOWLES,R.TEDDER,E.KIDD BOGART)	Beyonce / MUSIC WORLD/COLUMBIA	■	5
38	29	25	[illegible]	SECOND CHANCE / R.CAVALLO (B.SMITH,D.BASSETT)	Shinedown / ATLANTIC	■	7
39	31	27	35	POKER FACE / REDONE (S.G.GERMANOTTA,N.KHAYAT)	Lady Gaga / STREAMLINE/KONLIVE/CHERRYTREE/INTERSCOPE		1
40	72	76	11	GREATEST GAINER/DIGITAL WANTED / M.ALLAN (J.JAMES,D.H.HODGES,M.ALLAN,K.DIOGUARDI)	Jessie James / MERCURY/IDJMG		40
41	34	33	[illegible]	PEOPLE ARE CRAZY / C.CHAMBERLAIN,B.CURRINGTON (B.BRADDOCK,T.L.JONES)	Billy Currington / MERCURY NASHVILLE		27
42	40	45	16	PRETTY WINGS / H.DAVID,MUSZE (H.DAVID,MUSZE)	Maxwell / COLUMBIA		40
43	39	38	12	SUMMER NIGHTS / D.HUFF,RASCAL FLATTS (G.LEVOX,B.JAMES,BUSBEE)	Rascal Flatts / LYRIC STREET		37
44	47	48	10	NEVER SAY NEVER / A.JOHNSON,M.FLYNN (THE FRAY,J.KING,I.SLADE)	The Fray / EPIC		44
45	32	30	22	IF TODAY WAS YOUR LAST DAY / R.J.LANGE,NICKELBACK,J.MOI (NICKELBACK,C.KROEGER)	Nickelback / ROADRUNNER/RRP		19
46	41	37	[illegible]	YOU FOUND ME / A.JOHNSON,M.FLYNN (THE FRAY,J.KING,I.SLADE)	The Fray / EPIC	2	7
47	43	50	10	MAKE HER SAY / [illegible]	Kid Cudi Featuring Kanye West & Common / [illegible]		43
48	45	44	12	WETTER (CALLING YOU DADDY) / THE LEGENDARY TRAKSTER (C.MITCHELL,S.LINDLEY,E.LOCKHART,Q.SAFFOLD)	Twista Featuring Erika Shevon / GET MONEY GANG/CAPITOL		44
49	46	46	[illegible]	LOVE STORY / N.CHAPMAN,T.SWIFT (T.SWIFT)	Taylor Swift / BIG MACHINE/UNIVERSAL REPUBLIC		[illegible]
50	42	39	11	EGO / E.WILLIAMS,H.LILLY,B.KNOWLES (E.WILLIAMS,H.LILLY,JR.,B.KNOWLES)	Beyonce / MUSIC WORLD/COLUMBIA		39
51	57	68	4	SAY HEY (I LOVE YOU) / M.FRANTI,S.DUNBAR,R.SHAKESPEAR (M.FRANTI,C.YOUNG)	Michael Franti & Spearhead / BOO BOO WAX/ANTI-/UNIVERSAL REPUBLIC		51
52	56	64	11	SMALL TOWN USA / J.STOVER (B.D.MAHER,J.S.STOVER,J.MOORE)	Justin Moore / VALORY		52
53	44	43	7	FALLING FOR YOU / R.NOWELS,K.CAILLAT,J.SHANKS (C.CAILLAT,R.NOWELS)	Colbie Caillat / UNIVERSAL REPUBLIC		12
54	NEW		1	WHATCHA SAY / J.ROTEM (J.ROTEM,K.ANDERSON,J.DESROULEAUX)	Jason DeRulo / BELUGA HEIGHTS/WARNER BROS.		54
55	51	58	12	I'M IN MIAMI TRICK / S.K.GORDY,S.A.GORDY (LMFAO)	LMFAO / PARTY ROCK/INTERSCOPE		51
56	52	79	4	TOES / K.STEGALL,Z.BROWN (Z.BROWN,W.DURRETTE,J.HOPKINS,S.MULLINS)	Zac Brown Band / HOME GROWN/ATLANTIC/BIGGER PICTURE		52
57	55	55	[illegible]	BOOTS ON / M.WRIGHT,C.AUDRETCH, III (R.HOUSER,B.KINNEY)	Randy Houser / UNIVERSAL SOUTH		55
58	58	54	3	AMERICAN RIDE / T.KEITH (J.WEST,O.PAHANISH)	Toby Keith / SHOW DOG NASHVILLE		54
59	69	73	[illegible]	IT'S A BUSINESS DOING PLEASURE WITH YOU / B.GALLIMORE,T.MCGRAW,D.SMITH (B.JAMES,J.MOI,C.KROEGER)	Tim McGraw / CURB		59
60	50	51	7	SO FINE / S.MCGREGOR (S.PHENRIQUES,N.STAFF)	Sean Paul / VP/ATLANTIC		50
61	60	65	10	LIVING FOR THE NIGHT / T.BROWN,G.STRAIT (G.STRAIT,B.STRAIT,D.DILLON)	George Strait / MCA NASHVILLE		60
62	65	75	5	SUCCESSFUL / N.SHEBIB (A.GRAHAM,N.SHEBIB,T.NEVERSON,D.CARTER)	Drake Featuring Trey Songz / YOUNG MONEY/CASH MONEY/UNIVERSAL MOTOWN		62
63	62	78	4	ONE TIME / JB,C.COLE,C.STEWART (C.A.STEWART,J.BUNTON,C.COLE,T.NKHEREANYE)	Justin Bieber / ISLAND/IDJMG		62
64	NEW		1	HOT MESS / [illegible]	Cobra Starship / DECAYDANCE/FUELED BY RAMEN/RRP		64
65	67	80	5	BE ON YOU / STARGATE,NE-YO (T.DILLARD,S.SMITH,M.S.ERIKSEN,T.E.HERMANSEN)	Flo Rida Featuring Ne-Yo / POE BOY/ATLANTIC		65
66	53	69	12	WILD AT HEART / M.SERLETIC (M.SERLETIC,J.KEAR,S.BENTLEY)	Gloriana / EMBLEM/REPRISE/WARNER BROS./WRN		53
67	86	100	4	IMMA STAR (EVERYWHERE WE ARE) / M.SCHULTZ (J.FELTON,K.JAMES,M.SCHULTZ)	Jeremih / MICK SCHULTZ/DEF JAM/IDJMG		67
68	83	91	4	SWEET DREAMS / JIM JONSIN,W.WILKINS,RICO LOVE (B.KNOWLES,J.G.SCHEFFER,W.WILKINS,RICO LOVE)	Beyonce / MUSIC WORLD/COLUMBIA		[illegible]
69	54	57	5	JUMP / M.CAREN,DLIGEE,T.BARKER (T.DILLARD,M.CAREN,T.BARKER,O.GOLDSTEIN,N.FURTADO,E.DEAN)	Flo Rida Featuring Nelly Furtado / POE BOY/ATLANTIC		54
70	84	94	5	ONLY YOU CAN LOVE ME THIS WAY / D.HUFF,K.URBAN (S.MCEWAN,J.REID)	Keith Urban / CAPITOL NASHVILLE		70
71	64	63	11	LAST CHANCE / B.M.COX (B.M.COX,A.SHROPSHIRE,W.WELLS)	Ginuwine / NOTIFI/ASYLUM/WARNER BROS.		63
72	63	60	13	I NEED A GIRL / STARGATE (J.AUSTIN,M.S.ERIKSEN,T.E.HERMANSEN,E.LIND,A.BJORKLUND)	Trey Songz / SONG BOOK/ATLANTIC		59
73	70	72	[illegible]	TRUST / O.ALFORD,R.FAIR (K.M.COLE,T.TAYLOR,D.L.ALFORD)	Keyshia Cole Duet With Monica / IMANI/GEFFEN/INTERSCOPE		70
74	68	[illegible]	19	NOT MEANT TO BE / H.BENSON (T.CONNOLLY,K.DICGUARDI,D.BRENNER,D.BACK)	Theory Of A Deadman / 604/ROADRUNNER/RRP		55
75	61	–	2	MAGIC / T.BRUNER,T.VITTETOE (W.LYALL,D.PATON)	Selena Gomez / WALT DISNEY		61
76	76	81	8	BAREFOOT AND CRAZY / J.STOVER (B.HAYSLIP,R.AKINS,D.DAVIDSON)	Jack Ingram / BIG MACHINE		76
77	59	52	19	BEST DAYS OF YOUR LIFE / C.LINDSEY (K.PICKLER,T.SWIFT)	Kellie Pickler / 19/BNA	●	46
78	77	85	8	LOVE YOUR LOVE THE MOST / J.JOYCE (E.CHURCH,M.PHEENEY)	Eric Church / CAPITOL NASHVILLE		77
79	89	–	3	ALREADY GONE / R.TEDDER (K.CLARKSON,R.TEDDER)	Kelly Clarkson / 19/RCA/RMG		70
80	NEW		1	EVACUATE THE DANCEFLOOR / M.REUTER,Y.PEIFER (Y.PEIFER,A.ESHUIS,M.REUTER)	Cascada / ROBBINS		80
81	73	66	20	SIDEWAYS / B.BEAVERS,D.BENTLEY (J.BEAVERS,D.BENTLEY)	Dierks Bentley / CAPITOL NASHVILLE		35
82	75	67	18	OUT LAST NIGHT / B.CANNON,K.CHESNEY (K.CHESNEY,B.JAMES)	Kenny Chesney / BNA		16
83	90	92	[illegible]	GOD IN ME / W.CAMPBELL (W.CAMPBELL,E.ATKINS-CAMPBELL,T.ATKINS-CAMPBELL)	Mary Mary Featuring Kierra "KiKi" Sheard / MY BLOCK/COLUMBIA		83
84	78	77	[illegible]	HUSH HUSH / R.FAIR,D.AUDE,GUZ,LAROSSI (A.ROMDHANE,J.LAROSSI,I.WROLDSEN,N.SCHERZINGER,F.J.PERREN,D.FEKARIS)	The Pussycat Dolls Featuring Nicole Scherzinger / INTERSCOPE		73
85	NEW		1	NEED YOU NOW / P.WORLEY,LADY ANTEBELLUM (D.HAYWOOD,C.KELLEY,H.SCOTT,J.KEAR)	Lady Antebellum / CAPITOL NASHVILLE		85
86	91	90	7	I'LL JUST HOLD ON / S.HENDRICKS (B.HAYSLIP,T.OLSEN,B.SIMPSON)	Blake Shelton / WARNER BROS. (NASHVILLE)/WRN		86
87	80	53	[illegible]	HERE WE GO AGAIN / SUPERSPY (I.HASSON,L.ROBBINS,M.FILIAN)	Demi Lovato / HOLLYWOOD		15
88	67	87	14	COME BACK TO ME / R.CAVALLO (Z.MALOY,E.LIND,A.BJORKLUND)	David Cook / 19/RCA/RMG		63
89	95	84	4	THE ONE / R.JERKINS (M.J.BLIGE,R.JERKINS,E.DEAN,A.GRAHAM)	Mary J. Blige Featuring Drake / MATRIARCH/GEFFEN/INTERSCOPE		63
90	NEW		1	RADAR / BLOODSHY&AVANT,THE CLUTCH (C.KARLSSON,P.WINNBERG,H.JONBACK,B.MUHAMMAD,C.NELSON,E.LEWIS,J.OUE)	Britney Spears / JIVE/JLG		90
91	NEW		1	GETTIN' YOU HOME (THE BLACK DRESS SONG) / J.STROUD (C.YOUNG,C.BATTEY,K.BLAZY)	Chris Young / RCA NASHVILLE		91
92	98	–	2	WELCOME TO THE FUTURE / F.ROGERS (B.PAISLEY,C.DUBOIS)	Brad Paisley / ARISTA NASHVILLE		92
93	RE-ENTRY		2	SMILE / R.CAVALLO (M.SHAFER,B.DALY,J.HARDING,J.BOSE)	Uncle Kracker / TOP DOG/ATLANTIC		93
94	82	70	16	I DO NOT HOOK UP / H.BENSON (K.PERRY,K.DIOGUARDI,G.WELLS)	Kelly Clarkson / 19/RCA/RMG		20
95	88	89	[illegible]	SOUND OF MADNESS / R.CAVALLO (B.SMITH,D.BASSETT)	Shinedown / ATLANTIC		85
96	RE-ENTRY		[illegible]	CLOSER TO LOVE / R.MARVIN (M.KEARNEY,R.MARVIN,J.BELL)	Mat Kearney / AWARE/INPOP/COLUMBIA		96
97	RE-ENTRY		2	DAYLIGHT / M.JOHNSON (K.SCHIFINO,M.JOHNSON)	Matt & Kim / FADER LABEL		95
98	100	98	3	SHE IS LOVE / K.KELSO (W.ANDERSON)	Parachute / MERCURY/IDJMG		98
99	85	74	10	SHOW ME WHAT I'M LOOKING FOR / M.MARTIN,T.KARLSSON (C.WOLF,T.KARLSSON)	Carolina Liar / ATLANTIC		67
100	RE-ENTRY		[illegible]	SOUNDS LIKE LIFE TO ME / J.BROWN,K.GRANTT (D.WORLEY,W.VARBLE,P.O'DONNELL)	Darryl Worley / STROUDAVARIOUS		98

3

The song from Jay-Z's upcoming "Blueprint 3" album sells 169,000 downloads in its first week of release and takes the Hot 100's fifth-biggest leap of 2009. The trio is slated to perform the track Sept. 14 on the premiere of "The Jay Leno Show."

20

Disney superstar acts Jonas Brothers, Miley Cyrus, Demi Lovato and Selena Gomez team up for this digital release (88,000 downloads). The net proceeds will go to environmental charities through the Disney Worldwide Conservation Fund.

54

This Miami native makes his chart debut with a track that sells 39,000 downloads and opens at No. 29 on Hot Digital Songs.

80

The singer's third Hot 100 appearance becomes her fifth Dance Airplay top 10 with an 11-8 jump on that chart.

90

The song, also featured on her 2007 set "Blackout," becomes the fifth charting track from "Circus," the most titles that Spears has charted from one album.

BETWEEN THE BULLETS

CYRUS' 'PARTY' BEGINS WITH A BANG

Miley Cyrus storms the Billboard Hot 100 with a No. 2 debut for "Party in the U.S.A.," her best ranking yet on the chart. The song, which previews her Wal-Mart exclusive CD "The Time of Our Lives," due Aug. 31, also opens at No. 1 on Hot Digital Songs with 226,000 downloads. It's her first chart-topper on that list and her best single-week download total, topping the 190,000 copies that "The Climb" sold the week of May 25. Cyrus' No. 2 Hot 100 opening matches the Black Eyed Peas' "I Gotta Feeling" for the best debut thus far in 2009, and it's the highest entry by a female solo artist since Carrie Underwood's "Inside Your Heaven" opened at No. 1 in the July 2, 2005, issue.—*Silvio Pietroluongo*

The most popular songs, according to all-format audience impressions measured by Nielsen Broadcast Data Systems and sales data compiled by Nielsen Soundscan. Greatest Gainer/Digital and Greatest Gainer/Airplay are awarded, respectively, for the largest digital sales and airplay increases on the chart. See Charts Legend for rules and explanations. © 2009, Nielsen Business Media, Inc. and Nielsen SoundScan, Inc. All rights reserved.

MONITORED BY nielsen BDS — COMPILED BY nielsen SoundScan

THE BILLBOARD HOT 100®

This Week	Last Week	2 Weeks Ago	Weeks On Chart	Title	Producer (Songwriter)	Artist	Imprint / Promotion Label	Cert.	Peak Position
1	1	1	11	#1 9 WKS I GOTTA FEELING	D.GUETTA,F.RIESTERER (W.ADAMS,A.PINEDA,J.GOMEZ,S.FERGUSON,D.GUETTA,F.RIESTERER)	The Black Eyed Peas	INTERSCOPE		1
2	2	–	2	PARTY IN THE U.S.A.	DR. LUKE (L.GOTTWALD,C.KELLY,J.CORNISH)	Miley Cyrus	HOLLYWOOD		2
3	7	6	8	GREATEST GAINER/AIRPLAY DOWN	J.REMY,BOBBYBASS (J.SEAN,J.COTTER,R.LABOW,J.SKALLER,J.PERKINS,D.CARTER)	Jay Sean Featuring Lil Wayne	CASH MONEY/UNIVERSAL REPUBLIC		3
4	4	2	[illegible]	YOU BELONG WITH ME	N.CHAPMAN,T.SWIFT (T.SWIFT,L.ROSE)	Taylor Swift	BIG MACHINE/UNIVERSAL REPUBLIC		2
5	3	56	[illegible]	RUN THIS TOWN	K.WEST,NO I.D. (S.C.CARTER,K.WEST,E.WILSON,R.FENTY,A.ALATAS)	Jay-Z, Rihanna & Kanye West	ROC NATION		3
6	5	5	[illegible]	USE SOMEBODY	A.PETRAGLIA,J.KING (C.FOLLOWILL,J.FOLLOWILL,M.FOLLOWILL,N.FOLLOWILL)	Kings Of Leon	RCA/RMG	■	5
7	[illegible]	3	[illegible]	BEST I EVER HAD	BOI-1DA (A.GRAHAM,M.SAMUELS,D.HAMILTON,N.COLEMAN,D.CARTER)	Drake	YOUNG MONEY/CASH MONEY/UNIVERSAL MOTOWN		2
8	8	4	[illegible]	KNOCK YOU DOWN	DANJA (F.N.HILLS,K.L.HILSON,K.COSSOM,S.SMITH,M.AFAICA,K.WEST)	Keri Hilson Featuring Kanye West & Ne-Yo	MOSLEY/ZONE 4/INTERSCOPE		3
9	9	7	[illegible]	GOOD GIRLS GO BAD	K.RUDOLF (COBRA STARSHIP,K.RUDOLF,K.DIOGUARD,J.KASHER)	Cobra Starship Featuring Leighton Meester	DECAYDANCE/FUELED BY RAMEN/ATLANTIC/RRP	●	7
10	10	9	[illegible]	HOTEL ROOM SERVICE	[illegible]	Pitbull	MR. 305/POLO GROUNDS/J/RMG		9
11	11	14	7	OBSESSED	M.CAREY,T.NASH,C.STEWART (M.CAREY,T.NASH,C.A.STEWART)	Mariah Carey	ISLAND/IDJMG		11
12	12	13	[illegible]	SHE WOLF	S.MEBARAK R.,J.HILL (S.MEBARAK R.,J.DREXLER,J.HILL,S.ENOICOTT)	Shakira	SONY MUSIC LATIN/EPIC		12
13	15	10	24	BOOM BOOM POW	WILL.I.AM (W.ADAMS,A.PINEDA,S.FERGUSON,J.GOMEZ)	The Black Eyed Peas	WILL.I.AM/INTERSCOPE		1
14	14	11	[illegible]	WAKING UP IN VEGAS	G.WELLS (K.PERRY,D.CHILD,A.CARLSSON)	Katy Perry	CAPITOL		9
15	13	8	[illegible]	FIRE BURNING	REDONE (K.ANDERSON,N.KHAYAT,B.HAJJI)	Sean Kingston	BELUGA HEIGHTS/EPIC	■	5
16	17	16	[illegible]	BATTLEFIELD	R.TEDDER,S.WATTERS,L.BIANCANIELLO,W.WILKINS (L.BIANCANIELLO,S.WATTERS,W.WILKINS,R.TEDDER)	Jordin Sparks	19/JIVE/JLG		10
17	19	20	[illegible]	BREAK UP	S.GARRETT,S.CRAWFORD (S.GARRETT,S.CRAWFORD,R.DAVIS)	Mario Featuring Gucci Mane & Sean Garrett	3RD STREET/J/RMG		[illegible]
18	16	12	[illegible]	LOVEGAME	REDONE (S.G.GERMANOTTA,N.KHAYAT)	Lady Gaga	STREAMLINE/KONLIVE/CHERRYTREE/INTERSCOPE		5
19	18	15	[illegible]	I KNOW YOU WANT ME (CALLE OCHO)	P.RICH,N.FASAND (D.J.WOLINSKI,D.SERAPHINE,S.BOSCO,N.FASANO,P.GONELLA,A.C.PEREZ)	Pitbull	ULTRA		[illegible]
20	21	22	[illegible]	BIG GREEN TRACTOR	M.KNOX (J.COLLINS,D.L.MURPHY)	Jason Aldean	BROKEN BOW		20
21	20	–	2	SEND IT ON	A.ANDERS,P.ASTROM (A.ANDERS,N.HASSMAN,P.ASTROM)	Disney's Friends For Change	WALT DISNEY/HOLLYWOOD		20
22	23	38	[illegible]	THROW IT IN THE BAG	C.STEWART,T.NASH (J.D.JACKSON,C.A.STEWART,T.NASH)	Fabolous Featuring The-Dream	DESERT STORM/DEF JAM/IDJMG		22
23	25	27	[illegible]	NO SURPRISE	H.BENSON (C.DAUGHTRY,C.KROEGER,R.WESTBERG,E.DILL)	Daughtry	19/RCA/RMG		15
24	54	–	2	GREATEST GAINER/DIGITAL WHATCHA SAY	J.ROTEM (J.ROTEM,K.ANDERSON,J.DESROULEAUX)	Jason DeRulo	BELUGA HEIGHTS/WARNER BROS.		24
25	22	17	[illegible]	EVERY GIRL	[illegible] (D.CARTER,A.GRAHAM,J.MILLS,J.PREYAN,C.LILLY,J.HENDERSON,C.WHITACRE)	Young Money	YOUNG MONEY/CASH MONEY/UNIVERSAL MOTOWN		10
26	33	37	[illegible]	LOVE DRUNK	B.HOWES (M.JOHNSON,S.HOLLANDER,D.KATZ)	Boys Like Girls	COLUMBIA		22
27	27	24	[illegible]	21 GUNS	B.VIG,GREEN DAY (B.J.ARMSTRONG,GREEN DAY)	Green Day	REPRISE		24
28	24	21	[illegible]	NEW DIVIDE	M.SHINODA (LINKIN PARK)	Linkin Park	MACHINE SHOP/WARNER BROS.	■	6
29	26	18	[illegible]	PLEASE DON'T LEAVE ME	M.MARTIN (PINK,M.MARTIN)	Pink	LAFACE/JLG		17
30	30	28	[illegible]	THE CLIMB	J.SHANKS (J.ALEXANDER,J.MABE)	Miley Cyrus	WALT DISNEY/HOLLYWOOD	2	4
31	36	36	[illegible]	ICE CREAM PAINT JOB	2MUCH (D.D.DORROUGH,R.A.PROCTOR)	Dorrough	NGENIUS/E1		31
32	29	23	[illegible]	I'M YOURS	M.TEREFE (J.MRAZ)	Jason Mraz	ATLANTIC/RRP	4	6
33	42	40	[illegible]	PRETTY WINGS	H.DAVID,MUSZE (H.DAVID,MUSZE)	Maxwell	COLUMBIA		33
34	35	35	[illegible]	HER DIAMONDS	M.SERLETIC (R.THOMAS)	Rob Thomas	EMBLEM/ATLANTIC		23
35	39	31	[illegible]	POKER FACE	REDONE (S.G.GERMANOTTA,N.KHAYAT)	Lady Gaga	STREAMLINE/KONLIVE/CHERRYTREE/INTERSCOPE		1
36	38	29	[illegible]	SECOND CHANCE	R.CAVALLO (B.SMITH,D.BASSETT)	Shinedown	ATLANTIC	■	7
37	34	30	15	ALRIGHT	F.ROGERS (D.RUCKER,F.ROGERS)	Darius Rucker	CAPITOL NASHVILLE		30
38	43	39	[illegible]	SUMMER NIGHTS	D.HUFF,RASCAL FLATTS (G.LEVOX,B.JAMES,BUSEEE)	Rascal Flatts	LYRIC STREET		37
39	28	19	[illegible]	BIRTHDAY SEX	M.SCHULTZ (J.FELTON,K.JAMES,M.SCHULTZ)	Jeremih	MICK SCHULTZ/DEF JAM/IDJMG	●	4
40	41	34	[illegible]	PEOPLE ARE CRAZY	C.CHAMBERLAIN,B.CURRINGTON (B.BRADDOCK,T.JONES)	Billy Currington	MERCURY NASHVILLE		27
41	44	47	[illegible]	NEVER SAY NEVER	A.JOHNSON,M.FLYNN (THE FRAY,J.KING,I.SLADE)	The Fray	EPIC		41
42	32	25	[illegible]	YOU'RE A JERK	D.A.THOMAS (D.A.THOMAS,E.H.BENJAMIN,V.B.ADAMS)	New Boyz	ASYLUM/WARNER BROS.		24
43	51	57	[illegible]	SAY HEY (I LOVE YOU)	M.FRANTI,S.DUNBAR,R.SHAKESPEAR (M.FRANTI,C.YOUNG)	Michael Franti & Spearhead Feat. Cherine Anderson	BOO BOO WAX/ANTI-/UNIVERSAL REPUBLIC		43
44	37	33	[illegible]	HALO	R.TEDDER,B.KNOWLES (B.KNOWLES,R.TEDDER,E.K.BOGART)	Beyonce	MUSIC WORLD/COLUMBIA	■	5
45	63	62	[illegible]	ONE TIME	JB,C.COLE,C.STEWART (C.A.STEWART,J.BLNTON,C.COLE,T.NKHEREANYE)	Justin Bieber	ISLAND/IDJMG		45
46	53	44	[illegible]	FALLIN' FOR YOU	R.NOWELS,K.CAILLAT,J.SHANKS (C.CAILLAT,R.NOWELS)	Colbie Caillat	UNIVERSAL REPUBLIC		12
47	47	43	[illegible]	MAKE HER SAY	[illegible]	Kid Cudi Featuring Kanye West & Common	G.O.O.D./UNIVERSAL MOTOWN		43
48	31	26	[illegible]	DON'T TRUST ME	M.SQUIRE,3OH!3,B.BLANCO (S.FOREMAN,N.MOTTE)	3OH!3	PHOTO FINISH/ATLANTIC/RRP	2	7
49	56	52	[illegible]	TOES	K.STEGALL,Z.BROWN (Z.BROWN,W.DURRETTE,J.HOPKINS,S.MULLINS)	Zac Brown Band	HOME GROWN/ATLANTIC/BIGGER PICTURE		49
50	68	83	[illegible]	SWEET DREAMS	JIM JONSIN,W.WILKINS,RICO LOVE (B.KNOWLES,J.J.SCHEFFER,W.WILKINS,RICO LOVE)	Beyonce	MUSIC WORLD/COLUMBIA		50
51	52	56	[illegible]	SMALL TOWN USA	J.STOVER (B.D.MAHER,J.S.STOVER,J.MOORE)	Justin Moore	VALORY		51
52	58	58	[illegible]	AMERICAN RIDE	T.KEITH (J.WEST,D.PAHANISH)	Toby Keith	SHOW DOG NASHVILLE		52
53	65	67	[illegible]	BE ON YOU	STARGATE,NE-YO (T.DILLARD,S.SMITH,M.S.ERIKSEN,T.E.HERMANSEN)	Flo Rida Featuring Ne-Yo	POE BOY/ATLANTIC		53
54	60	50	[illegible]	SO FINE	S.MCGREGOR (S.P.HENRIQUES,N.STAFF)	Sean Paul	VP/ATLANTIC		50
55	55	51	[illegible]	I'M IN MIAMI TRICK	S.K.GORDY,S.A.GORDY (LMFAO)	LMFAO	PARTY ROCK/INTERSCOPE		51
56	57	55	[illegible]	BOOTS ON	M.WRIGHT,C.AUDRETCH III (F.HOUSER,B.KINNEY)	Randy Houser	UNIVERSAL SOUTH		55
57	80	–	[illegible]	EVACUATE THE DANCEFLOOR	M.REUTER,Y.PEIFER (Y.PEIFER,A.ESHUIJS,M.REUTER)	Cascada	ROBBINS		57
58	50	42	[illegible]	EGO	E.WILLIAMS,H.LILLY,B.KNOWLES (E.WILLIAMS,H.LILLY,JR.,B.KNOWLES)	Beyonce	MUSIC WORLD/COLUMBIA		39
59	48	45	[illegible]	WETTER (CALLING YOU DADDY)	THE LEGENDARY TRAXSTER (C.MITCHELL,S.LINDLEY,E.LOCKHART,O.SAFFOLD)	Twista Featuring Erika Shevon	GET MONEY GANG/CAPITOL		44
60	70	84	[illegible]	ONLY YOU CAN LOVE ME THIS WAY	D.HUFF,K.URBAN (S.MCEWAN,J.REID)	Keith Urban	CAPITOL NASHVILLE		60
61	61	60	[illegible]	LIVING FOR THE NIGHT	T.BROWN,G.STRAIT (G.STRAIT,B.STRAIT,D.DILLON)	George Strait	MCA NASHVILLE		60
62	67	86	[illegible]	IMMA STAR (EVERYWHERE WE ARE)	M.SCHULTZ (J.FELTON,K.JAMES,M.SCHULTZ)	Jeremih	MICK SCHULTZ/DEF JAM/IDJMG		62
63	62	65	[illegible]	SUCCESSFUL	N.SHEBIB (A.GRAHAM,N.SHEBIB,T.NEVERSON,D.CARTER)	Drake Featuring Lil Wayne	YOUNG MONEY/CASH MONEY/UNIVERSAL MOTOWN		62
64	59	69	[illegible]	IT'S A BUSINESS DOING PLEASURE WITH YOU	B.GALLIMORE,T.MCGRAW,D.SMITH (B.JAMES,J.MOI,C.KROEGER)	Tim McGraw	CURB		59
65	79	89	[illegible]	ALREADY GONE	R.TEDDER (K.CLARKSON,R.TEDDER)	Kelly Clarkson	19/RCA/RMG		65
66	40	72	12	WANTED	M.ALLAN (J.JAMES,D.H.HODGES,M.ALLAN,K.DIOGUARDI)	Jessie James	MERCURY/IDJMG		40
67	98	100	4	SHE IS LOVE	K.KELSO (W.ANDERSON)	Parachute	MERCURY/IDJMG		67
68	71	64	12	LAST CHANCE	B.M.COX (B.M.COX,A.SHROPSHIRE,W.WELLS)	Ginuwine	NOTIFI/ASYLUM/WARNER BROS.		63
69	66	53	[illegible]	WILD AT HEART	M.SERLETIC (M.SERLETIC,J.KEAR,S.BENTLEY)	Gloriana	EMBLEM/REPRISE/WARNER BROS./WRN		53
70	76	76	[illegible]	BAREFOOT AND CRAZY	J.STOVER (B.HAYSLIP,R.AKINS,D.DAVIDSON)	Jack Ingram	BIG MACHINE		70
71	73	70	[illegible]	TRUST	D.ALFORD,R.FAIR (K.M.COLE,F.TAYLOR,D.L.ALFORD)	Keyshia Cole Duet With Monica	IMANI/GEFFEN/INTERSCOPE		70
72	78	77	[illegible]	LOVE YOUR LOVE THE MOST	J.JOYCE (E.CHURCH,M.PHEENEY)	Eric Church	CAPITOL NASHVILLE		72
73	74	68	[illegible]	NOT MEANT TO BE	H.BENSON (T.CONNOLLY,K.DIOGUARDI,D.BRENNER,D.BACK)	Theory Of A Deadman	604/ROADRUNNER/RRP		55
74	93	–	[illegible]	SMILE	R.CAVALLO (M.SHAFER,B.DALY,J.HARDING,J.BOSE)	Uncle Kracker	TOP DOG/ATLANTIC		74
75	72	63	[illegible]	I NEED A GIRL	STARGATE,J.AUSTIN (M.S.ERIKSEN,T.E.HERMANSEN,E.LIND,A.BJORKLUND)	Trey Songz	SONG BOOK/ATLANTIC		59
76	86	91	[illegible]	I'LL JUST HOLD ON	S.HENDRICKS (B.HAYSLIP,T.OLSEN,B.SIMPSON)	Blake Shelton	WARNER BROS. (NASHVILLE)/WRN		76
77	83	90	[illegible]	GOD IN ME	W.CAMPBELL (W.CAMPBELL,E.ATKINS-CAMPBELL,T.ATKINS-CAMPBELL)	Mary Mary Featuring Kierra "KiKi" Sheard	MY BLOCK/COLUMBIA		77
78	91	–	2	GETTIN' YOU HOME (THE BLACK DRESS SONG)	J.STROUD (C.YOUNG,C.BATTEN,K.BLAZY)	Chris Young	RCA NASHVILLE		78
79	92	98	[illegible]	WELCOME TO THE FUTURE	F.ROGERS (B.PAISLEY,C.DUBOIS)	Brad Paisley	ARISTA NASHVILLE		79
80	88	87	[illegible]	COME BACK TO ME	R.CAVALLO (Z.MALOY,E.LIND,A.BJORKLUND)	David Cook	19/RCA/RMG		63
81	77	59	[illegible]	BEST DAYS OF YOUR LIFE	C.LINDSEY (K.PICKLER,T.SWIFT)	Kellie Pickler	19/BNA	●	46
82	89	95	[illegible]	THE ONE	R.JERKINS (M.J.BLIGE,R.JERKINS,E.DEAN,A.GRAHAM)	Mary J. Blige Featuring Drake	MATRIARCH/GEFFEN/INTERSCOPE		63
83	82	75	[illegible]	OUT LAST NIGHT	B.CANNON,K.CHESNEY (K.CHESNEY,B.JAMES)	Kenny Chesney	BNA		16
84	75	61	3	MAGIC	T.BRUNER,T.VITTETOE (W.LYALL,D.PATON)	Selena Gomez	WALT DISNEY		[illegible]
85	69	54	[illegible]	JUMP	M.CAREN,OLIGEE,T.BARKER (T.DILLARD,M.CAREN,T.BARKER,O.GOLDSTEIN,N.FURTADO,E.DEAN)	Flo Rida Featuring Nelly Furtado	POE BOY/ATLANTIC		54
86	85	–	2	NEED YOU NOW	P.WORLEY,LADY ANTEBELLUM (D.HAYWOOD,C.KELLEY,H.SCOTT,J.KEAR)	Lady Antebellum	CAPITOL NASHVILLE		85
87	100	–	[illegible]	SOUNDS LIKE LIFE TO ME	J.BROWN,K.GRANT (D.WORLEY,W.VARBLE,P.O'DONNELL)	Darryl Worley	STROUDAVARIOUS		87
88	90	–	[illegible]	RADAR	BLOODSHY,AVANT,THE CLUTCH (C.KARLSSON,P.WINNBERG,H.JONBACK,B.MUHAMMAD,C.NELSON,E.LEWIS,J.QUE)	Britney Spears	JIVE/JLG		88
89	87	30	[illegible]	HERE WE GO AGAIN	SUPERSPY (I.HASSON,L.ROBBINS,M.FILIAN)	Demi Lovato	HOLLYWOOD		15
90	HOT SHOT DEBUT		1	I'M ALIVE	B.CANNON,K.CHESNEY (K.CHESNEY,D.DILLON,M.TAMBURINO)	Kenny Chesney With Dave Matthews	BNA		90
91	96	–	[illegible]	CLOSER TO LOVE	R.MARVIN (M.KEARNEY,R.MARVIN,J.BELL)	Mat Kearney	AWARE/INPOP/COLUMBIA		91
92	RE-ENTRY		[illegible]	SEXY BITCH	D.GUETTA,S.VEE,J.C.SINDRES (D.GUETTA,J.C.SINDRES,G.TUINFORT,S.VEE,A.THIAM)	David Guetta Featuring Akon	GUM/ASTRALWERKS/CAPITOL		56
93	84	78	[illegible]	HUSH HUSH	R.FAIR,D.AUDE,D.LAROSSI (A.ROMDHANE,J.LAROSSI,I.WROLDSEN,A.SCHERZINGER,F.J.PERREN,D.FEKARIS)	The Pussycat Dolls Featuring Nicole Scherzinger	INTERSCOPE		73
94	95	88	[illegible]	SOUND OF MADNESS	R.CAVALLO (B.SMITH,D.BASSETT)	Shinedown	ATLANTIC		85
95	NEW		[illegible]	STARSTRUKK	M.SQUIRE,3OH!3 (S.FOREMAN,N.MOTTE)	3OH!3	PHOTO FINISH/ATLANTIC/RRP	●	95
96	NEW		[illegible]	REPLAY	J.ROTEM (K.SMITH,T.THOMAS,T.THOMAS,J.DESROULEAUX,K.ANDERSON,J.ROTEM)	Iyaz	BELUGA HEIGHTS/REPRISE		96
97	NEW		[illegible]	FIREFLIES	A.YOUNG (A.YOUNG)	Owl City	UNIVERSAL REPUBLIC		97
98	NEW		[illegible]	JOEY	B.GALLIMORE,K.BUSH,J.NETTLES (J.O.NETTLES,K.BUSH,B.ANDERSON)	Sugarland	MERCURY NASHVILLE		98
99	RE-ENTRY		[illegible]	I LOOK TO YOU	C.STEWART,E.KIRIAKOU,H.MASON,JR. (R.KELLY)	Whitney Houston	ARISTA/RMG		74
100	RE-ENTRY		[illegible]	WHEN LOVE TAKES OVER	D.GUETTA,F.RISTER (K.ROWLAND,M.NERVO,O.NERVO,D.GUETTA,F.RISTER)	David Guetta Featuring Kelly Rowland	GUM/ASTRALWERKS/CAPITOL		76

11 As the track holds at the doorstep of this chart's top 10, it becomes Carey's record-extending 23rd top 10 on Hot 100 Airplay. Tied for second-most top 10s on that tally, which launched in November 1990, are Janet Jackson and T-Pain, with 16.

14 While this song spends its 15th week inside this chart's top 20, earlier single "Hot N Cold" moves into the top 10 on Adult Contemporary (11-10) in its 34th week, the second-longest top 10 climb in that chart's history. (Train's "Drops of Jupiter" took 49 weeks in June 2002.)

51 A week after the newcomer scored his first Billboard 200 top 10, his debut single moves to No. 1 on Heatseekers Songs and Inches 8-7 on Hot Country Songs.

67 The Virginia quintet makes the chart's biggest leap thanks to a 74% download spike (29,000, up 74%). The song is No. 14 on the Adult Top 40 chart.

90 Country and rock royalty team up for the third charting single from Chesney's No. 1 album, "Lucky Old Sun." The track is Matthews' first solo listing on the Billboard Hot 100.

BETWEEN THE BULLETS

DeRULO DARTS UP HOT 100

Florida native Jason DeRulo, 19, is making fast work of the Billboard Hot 100 in his maiden chart voyage as "Whatcha Say" soars 54-24 in its second week on the list. The title takes Greatest Gainer/Digital honors with a 55% increase to 60,000 downloads, good for a 29-15 leap on Hot Digital Songs. At radio, "Say" improves by 45% as it debuts on Hot 100 Airplay at No. 71 with 17.4 million audience impressions. DeRulo's self-titled debut album is due in October, and he will appear as himself in the MTV movie "Turn the Beat Around," set to air on the network in early 2010.

—*Silvio Pietroluongo*

The most popular songs, according to all-format audience impressions measured by Nielsen Broadcast Data Systems and sales data compiled by Nielsen Soundscan. Greatest Gainer/Airplay and Greatest Gainer/Digital are awarded, respectively, for the largest digital sales and airplay increases on the chart. See Charts Legend for rules and explanations. © 2009, Nielsen Business Media, Inc. and Nielsen SoundScan, Inc. All rights reserved.

AIRPLAY MONITORED BY nielsen BDS — SALES DATA COMPILED BY nielsen SoundScan

THE BILLBOARD HOT 100®

THIS WEEK	LAST WEEK	2 WEEKS AGO	WEEKS ON CHT	TITLE PRODUCER (SONGWRITER)	Artist IMPRINT / PROMOTION LABEL	CERT.	PEAK POSITION
1	1	1	12	#1 10 WKS **I GOTTA FEELING** D.GUETTA,F.RIESTERER (W.ADAMS,A.PINEDA,J.GOMEZ,S.FERGUSON,D.GUETTA,F.RIESTERER)	The Black Eyed Peas INTERSCOPE		1
2	3	7	9	GREATEST GAINER/AIRPLAY **DOWN** J.REMY,BOBBYBASS (J.SEAN,J.COTTER,R.LAROW,J.SKALLER,J.PERKINS,D.CARTER)	Jay Sean Featuring Lil Wayne CASH MONEY/UNIVERSAL REPUBLIC		2
3	2	2	[illegible]	**PARTY IN THE U.S.A.** DR. LUKE (L.GOTTWALD,C.KELLY,J.CORNISH)	Miley Cyrus HOLLYWOOD		2
4	6	5	[illegible]	**USE SOMEBODY** A.PETRAGLIA,J.KING (C.FOLLOWILL,J.FOLLOWILL,M.FOLLOWILL,N.FOLLOWILL)	Kings Of Leon RCA/RMG	■	4
5	4	4	[illegible]	**YOU BELONG WITH ME** N.CHAPMAN,T.SWIFT (T.SWIFT,L.ROSE)	Taylor Swift BIG MACHINE/UNIVERSAL REPUBLIC		2
6	5	3	[illegible]	**RUN THIS TOWN** K.WEST,NO I.D. (S.C.CARTER,K.WEST,E.WILSON,R.FENTY,A.ALATAS)	Jay-Z, Rihanna & Kanye West ROC NATION		3
7	7	6	17	**BEST I EVER HAD** BOI-1DA (A.GRAHAM,M.SAMUELS,D.HAMILTON,N.COLEMAN,D.CARTER)	Drake YOUNG MONEY/CASH MONEY/UNIVERSAL MOTOWN		2
8	8	8	[illegible]	**KNOCK YOU DOWN** DANJA (F.N.HILLS,K.L.HILSON,K.COSSOM,S.SMITH,M.ARAICA,K.WEST)	Keri Hilson Featuring Kanye West & Ne-Yo MOSLEY/ZONE 4/INTERSCOPE		3
9	10	10	[illegible]	**HOTEL ROOM SERVICE** [illegible]	Pitbull MR. 305/POLO GROUNDS/J/RMG		9
10	9	9	[illegible]	**GOOD GIRLS GO BAD** K.RUDOLF (COBRA STARSHIP,K.RUDOLF,K.DIOGUARDI,J.KASHER)	Cobra Starship Featuring Leighton Meester DECAYDANCE/FUELED BY RAMEN/ATLANTIC/RRP	●	7
11	11	11	[illegible]	**OBSESSED** M.CAREY,T.NASH,C.STEWART (M.CAREY,T.NASH,C.A.STEWART)	Mariah Carey ISLAND/IDJMG		11
12	12	12	[illegible]	**SHE WOLF** S.MEBARAK R.,J.HILL (S.MEBARAK R.,J.DREXLER,J.HILL,S.ENDICOTT)	Shakira SONY MUSIC LATIN/EPIC		12
13	24	54	3	GREATEST GAINER/DIGITAL **WHATCHA SAY** J.ROTEM (J.ROTEM,K.ANDERSON,J.DESROULEAUX)	Jason DeRulo BELUGA HEIGHTS/WARNER BROS.		13
14	16	17	[illegible]	**BATTLEFIELD** R.TEDDER,S.WATTERS,L.BIANCANIELLO,W.WILKINS (L.BIANCANIELLO,S.WATTERS,W.WILKINS,R.TEDDER)	Jordin Sparks 19/JIVE/JLG		10
15	17	19	[illegible]	**BREAK UP** S.GARRETT,S.CRAWFORD (S.GARRETT,S.CRAWFORD,R.DAVIS)	Mario Featuring Gucci Mane & Sean Garrett 3RD STREET/J/RMG		15
16	14	14	[illegible]	**WAKING UP IN VEGAS** G.WELLS (K.PERRY,D.CHILD,A.CARLSSON)	Katy Perry CAPITOL		9
17	13	15	[illegible]	**BOOM BOOM POW** WILL.I.AM (W.ADAMS,A.PINEDA,S.FERGUSON,J.GOMEZ)	The Black Eyed Peas WILL.I.AM/INTERSCOPE		1
18	46	53	[illegible]	**FALLIN' FOR YOU** R.NOWELS,K.CAILLAT,J.SHANKS (C.CAILLAT,R.NOWELS)	Colbie Caillat UNIVERSAL REPUBLIC		12
19	15	13	17	**FIRE BURNING** REDONE (K.ANDERSON,N.KHAYAT,B.HAJJI)	Sean Kingston BELUGA HEIGHTS/EPIC	■	5
20	22	23	[illegible]	**THROW IT IN THE BAG** C.STEWART,T.NASH (J.D.JACKSON,C.A.STEWART,T.NASH)	Fabolous Featuring The-Dream DESERT STORM/DEF JAM/IDJMG		20
21	20	21	[illegible]	**BIG GREEN TRACTOR** M.KNOX (J.COLLINS,D.L.MURPHY)	Jason Aldean BROKEN BOW		20
22	23	25	[illegible]	**NO SURPRISE** H.BENSON (C.DAUGHTRY,C.KROEGER,R.WESTBERG,E.D.LL)	Daughtry 19/RCA/RMG		15
23	19	18	[illegible]	**I KNOW YOU WANT ME (CALLE OCHO)** PRICH,N.FASANO (D.J.WOLINSKI,D.SERAPHINE,S.BOSCO,N.FASANO,P.GONELLA,A.C.PEREZ)	Pitbull ULTRA		2
24	18	16	[illegible]	**LOVEGAME** REDONE (S.G.GERMANOTTA,N.KHAYAT)	Lady Gaga STREAMLINE/KONLIVE/CHERRYTREE/INTERSCOPE		5
25	43	51	[illegible]	**SAY HEY (I LOVE YOU)** M.FRANTI,S.DUNBAR,R.SHAKESPEAR (M.FRANTI,C.YOUNG)	Michael Franti & Spearhead Featuring Cherine Anderson BOO BOO WAX/ANTI-/UNIVERSAL REPUBLIC		25
26	26	33	[illegible]	**LOVE DRUNK** B.HOWES (M.JOHNSON,S.HOLLANDER,D.KATZ)	Boys Like Girls COLUMBIA		22
27	53	65	[illegible]	**BE ON YOU** STARGATE,NE-YO (T.DILLARD,S.SMITH,M.S.ERIKSEN,T.E.HERMANSEN)	Flo Rida Featuring Ne-Yo POE BOY/ATLANTIC		27
28	31	36	[illegible]	**ICE CREAM PAINT JOB** 2MUCH (D.D.DORROUGH,R.A.PROCTOR)	Dorrough NGENIUS/E1		28
29	27	27	[illegible]	**21 GUNS** B.VIG,GREEN DAY (B.J.ARMSTRONG,GREEN DAY)	Green Day REPRISE	■	24
30	28	24	[illegible]	**NEW DIVIDE** M.SHINODA (LINKIN PARK)	Linkin Park MACHINE SHOP/WARNER BROS.	■	6
31	29	26	[illegible]	**PLEASE DON'T LEAVE ME** M.MARTIN (PINK,M.MARTIN)	Pink LAFACE/JLG		17
32	45	63	[illegible]	**ONE TIME** JR,C.COLE,C.STEWART (C.A.STEWART,J.BUNTON,C.COLE,T.NKHEREANYE)	Justin Bieber ISLAND/IDJMG		32
33	34	35	[illegible]	**HER DIAMONDS** M.SERLETIC (R.THOMAS)	Rob Thomas EMBLEM/ATLANTIC		23
34	33	42	[illegible]	**PRETTY WINGS** H.DAVID,MUSZE (H.DAVID,MUSZE)	Maxwell COLUMBIA		33
35	32	29	72	**I'M YOURS** M.TEREFE (J.MRAZ)	Jason Mraz ATLANTIC/RRP	4	6
36	30	30	[illegible]	**THE CLIMB** J.SHANKS (J.ALEXANDER,J.MABE)	Miley Cyrus WALT DISNEY/HOLLYWOOD	2	4
37	25	22	17	**EVERY GIRL** THA BIZNESS (D.CARTER,A.GRAHAM,J.MILLS,J.PREYAN,C.LILLY,J.HENDERSON,C.WHITACRE)	Young Money YOUNG MONEY/CASH MONEY/UNIVERSAL MOTOWN		10
38	41	44	[illegible]	**NEVER SAY NEVER** A.JOHNSON,M.FLYNN (THE FRAY,J.KING,I.SLADE)	The Fray EPIC		38
39	38	43	[illegible]	**SUMMER NIGHTS** D.HUFF,RASCAL FLATTS (G.LEVOX,B.JAMES,BUSBEE)	Rascal Flatts LYRIC STREET		37
40	49	56	[illegible]	**TOES** K.STEGALL,Z.BROWN (Z.BROWN,W.DURRETTE,J.HOPKINS,S.MULLINS)	Zac Brown Band HOME GROWN/ATLANTIC/BIGGER PICTURE		40
41	35	39	[illegible]	**POKER FACE** REDONE (S.G.GERMANOTTA,N.KHAYAT)	Lady Gaga STREAMLINE/KONLIVE/CHERRYTREE/INTERSCOPE		1
42	36	38	[illegible]	**SECOND CHANCE** R.CAVALLO (B.SMITH,D.BASSETT)	Shinedown ATLANTIC	■	7
43	21	20	[illegible]	**SEND IT ON** A.ANDERS,P.ASTROM (A.ANDERS,N.HASSMAN,P.ASTROM)	Disney's Friends For Change WALT DISNEY/HOLLYWOOD		20
44	52	58	[illegible]	**AMERICAN RIDE** T.KEITH (J.WEST,D.PAHANISH)	Toby Keith SHOW DOG NASHVILLE		44
45	37	34	[illegible]	**ALRIGHT** F.ROGERS (D.RUCKER,F.ROGERS)	Darius Rucker CAPITOL NASHVILLE		30
46	50	68	[illegible]	**SWEET DREAMS** JIM JONSIN,W.WILKINS,RICO LOVE (B.KNOWLES,J.G.SCHEFFER,W.WILKINS,RICO LOVE)	Beyonce MUSIC WORLD/COLUMBIA		46
47	57	80	[illegible]	**EVACUATE THE DANCEFLOOR** M.REUTER,Y.PEIFER (Y.PEIFER,A.ESHUIJS,M.REUTER)	Cascada ROBBINS		47
48	40	41	[illegible]	**PEOPLE ARE CRAZY** C.CHAMBERLAIN,B.CURRINGTON (B.BRADDOCK,T.JONES)	Billy Currington MERCURY NASHVILLE		27
49	42	32	[illegible]	**YOU'RE A JERK** D.A.THOMAS (D.A.THOMAS,E.H.BENJAMIN,V.B.ADAMS)	New Boyz ASYLUM/WARNER BROS		24
50	51	52	[illegible]	**SMALL TOWN USA** J.STOVER (B.D.MAHER,J.S.STOVER,J.MOORE)	Justin Moore VALORY		50
51	47	47	[illegible]	**MAKE HER SAY** [illegible]	Kid Cudi Featuring Kanye West & Common G.O.O.D./UNIVERSAL MOTOWN		43
52	60	70	[illegible]	**ONLY YOU CAN LOVE ME THIS WAY** D.HUFF,K.URBAN (S.MCEWAN,J.REID)	Keith Urban CAPITOL NASHVILLE		52
53	56	57	[illegible]	**BOOTS ON** M.WRIGHT,C.AUDRETCH, III (R.HOUSER,B.KINNEY)	Randy Houser UNIVERSAL SOUTH		53
54	63	62	[illegible]	**SUCCESSFUL** N.SHEBIB (A.GRAHAM,N.SHEBIB,T.NEVERSON,D.CARTER)	Drake Featuring Lil Wayne YOUNG MONEY/CASH MONEY/UNIVERSAL MOTOWN		54
55	62	67	[illegible]	**IMMA STAR (EVERYWHERE WE ARE)** M.SCHULTZ (J.FELTON,K.JAMES,M.SCHULTZ)	Jeremih MICK SCHULTZ/DEF JAM/IDJMG		55
56	HOT SHOT DEBUT		1	**THE FIXER** B.O'BRIEN (E.VEDDER,M.CAMERON,S.GOSSARD,M.MCCREADY)	Pearl Jam MONKEYWRENCH		56
57	65	79	[illegible]	**ALREADY GONE** R.TEDDER (K.CLARKSON,R.TEDDER)	Kelly Clarkson 19/RCA/RMG		57
58	61	61	[illegible]	**LIVING FOR THE NIGHT** T.BROWN,G.STRAIT (G.STRAIT,B.STRAIT,D.DILLON)	George Strait MCA NASHVILLE		58
59	55	55	[illegible]	**I'M IN MIAMI TRICK** S.K.GORDY,S.A.GORDY (LMFAO)	LMFAO PARTY ROCK/INTERSCOPE		51
60	58	50	[illegible]	**EGO** E.WILLIAMS,H.LILLY,B.KNOWLES (E.WILLIAMS,H.LILLY, JR.,B.KNOWLES)	Beyonce MUSIC WORLD/COLUMBIA		39
61	59	48	[illegible]	**WETTER (CALLING YOU DADDY)** THE LEGENDARY TRAXSTER (C.MITCHELL,S.LINDLEY,E.LOCKHART,Q.SAFFOLD)	Twista Featuring Erika Shevon GET MONEY GANG/CAPITOL		44
62	74	93	[illegible]	**SMILE** R.CAVALLO (M.SHAFER,B.DALY,J.HARDING,J.BOSE)	Uncle Kracker TOP DOG/ATLANTIC		62
63	72	78	[illegible]	**LOVE YOUR LOVE THE MOST** J.JOYCE (E.CHURCH,M.PHEENEY)	Eric Church CAPITOL NASHVILLE		63
64	70	76	[illegible]	**BAREFOOT AND CRAZY** J.STOVER (B.HAYSLIP,R.AKINS,D.DAVIDSON)	Jack Ingram BIG MACHINE		64
65	NEW		[illegible]	**RUNAWAY** J.COPLAN,R.E.ORRALL (S.B.LILES,C.SMITH,R.BLACKLEDGE)	Love And Theft CAROLWOOD		65
66	67	98	[illegible]	**SHE IS LOVE** K.KELSO (W.ANDERSON)	Parachute MERCURY/IDJMG		66
67	78	91	[illegible]	**GETTIN' YOU HOME (THE BLACK DRESS SONG)** J.STROUD (C.YOUNG,C.BATTEN,K.BLAZY)	Chris Young RCA NASHVILLE		67
68	73	74	21	**NOT MEANT TO BE** H.BENSON (T.CONNOLLY,K.DIOGUARDI,D.BRENNER,D.BACK)	Theory Of A Deadman 604/ROADRUNNER/RRP		55
69	64	59	[illegible]	**IT'S A BUSINESS DOING PLEASURE WITH YOU** B.GALLIMORE,T.MCGRAW,D.SMITH (B.JAMES,J.MOI,C.KROEGER)	Tim McGraw CURB		59
70	54	60	[illegible]	**SO FINE** S.MCGREGOR (S.PHENRIQUES,N.STAFF)	Sean Paul VP/ATLANTIC		50
71	79	92	[illegible]	**WELCOME TO THE FUTURE** F.ROGERS (B.PAISLEY,C.DUBOIS)	Brad Paisley ARISTA NASHVILLE		71
72	69	66	[illegible]	**WILD AT HEART** M.SERLETIC (M.SERLETIC,J.KEAR,S.BENTLEY)	Gloriana EMBLEM/REPRISE/WARNER BROS./WRN		53
73	NEW		[illegible]	**OVERCOME** H.BENSON (M.TREMONTI,S.STAPP)	Creed WIND-UP		73
74	NEW		[illegible]	**PAPARAZZI** R.FUSARI,LADY GAGA (S.G.GERMANOTTA,R.FUSARI)	Lady Gaga STREAMLINE/KONLIVE/CHERRYTREE/INTERSCOPE		74
75	77	83	[illegible]	**GOD IN ME** W.CAMPBELL (W.CAMPBELL,E.ATKINS-CAMPBELL,T.ATKINS-CAMPBELL)	Mary Mary Featuring Kierra "KiKi" Sheard MY BLOCK/COLUMBIA		75
76	68	71	13	**LAST CHANCE** B.M.COX (B.M.COX,A.SHROPSHIRE,W.WELLS)	Ginuwine NOTIFI/ASYLUM/WARNER BROS		63
77	71	73	[illegible]	**TRUST** D.ALFORD,R.FAIR (K.M.COLE,F.TAYLOR,D.L.ALFORD)	Keyshia Cole Duet With Monica IMANI/GEFFEN/INTERSCOPE		70
78	75	86	[illegible]	**I'LL JUST HOLD ON** S.HENDRICKS (B.HAYSLIP,T.OLSEN,B.SIMPSON)	Blake Shelton WARNER BROS. (NASHVILLE)/WRN		76
79	92	–	[illegible]	**SEXY BITCH** D.GUETTA,S.VEE,J.C.SINDRES (D.GUETTA,J.C.SINDRES,G.TUINFORT,S.VEE,A.THIAM)	David Guetta Featuring Akon GUM/ASTRALWERKS/CAPITOL		56
80	96	–	[illegible]	**REPLAY** J.ROTEM (J.ROTEM,K.JONES,K.ANDERSON,J.DESROULEAUX,T.THERON,T.THOMAS)	Iyaz TIME IS MONEY/BELUGA HEIGHTS/REPRISE		80
81	90	–	[illegible]	**I'M ALIVE** B.CANNON,K.CHESNEY (K.CHESNEY,D.DILLON,M.TAMBURINO)	Kenny Chesney With Dave Matthews BNA		81
82	NEW		[illegible]	**(IF YOU'RE WONDERING IF I WANT YOU TO) I WANT YOU TO** B.WALKER (R.CUOMO,B.WALKER)	Weezer DGC/INTERSCOPE		82
83	80	88	[illegible]	**COME BACK TO ME** R.CAVALLO (Z.MALOY,E.LIND,A.BJORKLUND)	David Cook 19/RCA/RMG		63
84	82	89	[illegible]	**THE ONE** R.JERKINS (M.J.BLIGE,R.JERKINS,E.DEAN,A.GRAHAM)	Mary J. Blige Featuring Drake MATRIARCH/GEFFEN/INTERSCOPE		63
85	NEW		[illegible]	**SHAKE MY** R.JERKINS,O.NWANERI (P.BEAUREGARD,J.HOUSTON,O.NWANERI,A.C.PEREZ,K.HARPER)	Three 6 Mafia Featuring Kalenna HYPNOTIZE MINDS/COLUMBIA		85
86	75	72	[illegible]	**I NEED A GIRL** STARGATE (J.AUSTIN,M.S.ERIKSEN,T.E.HERMANSEN,E.LIND,A.BJORKLUND)	Trey Songz SONG BOOK/ATLANTIC		59
87	NEW		[illegible]	**UNDER** TANK (TANK,A.DIXON,L.BEREAL,R.NEW,J.FRANKLIN,T.JONES,K.STEPHENSON,M.COOPER)	Pleasure P ATLANTIC		87
88	95	–	[illegible]	**STARSTRUKK** M.SQUIRE,3OH!3 (S.FOREMAN,N.MOTTE)	3OH!3 Featuring Katy Perry PHOTO FINISH/ATLANTIC/RRP	●	88
89	87	100	[illegible]	**SOUNDS LIKE LIFE TO ME** J.BROWN,K.GRANTT (D.WORLEY,W.VARBLE,P.O'DONNELL)	Darryl Worley STROUDAVARIOUS		87
90	86	85	[illegible]	**NEED YOU NOW** P.WORLEY,LADY ANTEBELLUM (D.HAYWOOD,C.KELLEY,H.SCOTT,J.KEAR)	Lady Antebellum CAPITOL NASHVILLE		85
91	84	75	[illegible]	**MAGIC** T.BRUNER,T.VITTETOE (W.LYALL,D.PATON)	Selena Gomez WALT DISNEY		61
92	83	82	20	**OUT LAST NIGHT** B.CANNON,K.CHESNEY (K.CHESNEY,B.JAMES)	Kenny Chesney BNA		16
93	NEW		[illegible]	**FALLING DOWN** T.BRUNER,T.VITTETOE (T.BRUNER,T.VITTETOE,G.SCHOCK)	Selena Gomez & The Scene HOLLYWOOD		93
94	97	–	[illegible]	**FIREFLIES** A.YOUNG (A.YOUNG)	Owl City UNIVERSAL REPUBLIC		94
95	91	96	[illegible]	**CLOSER TO LOVE** R.MARVIN (M.KEARNEY,R.MARVIN,J.BELL)	Mat Kearney AWARE/INPOP/COLUMBIA		91
96	NEW		[illegible]	**NUMBER ONE** R.KELLY,R.HAMILTON,R.HAMILTON (R.KELLY,R.HAMILTON,R.HAMILTON,K.L.HILSON)	R. Kelly Featuring Keri Hilson JIVE/JLG		96
97	88	90	[illegible]	**RADAR** BLOODSHY&AVANT,THE CLUTCH (C.KARLSSON,P.WINNBERG,H.JONBACK,B.MUHAMMAD,C.NELSON,E.LEWIS,J.QUE)	Britney Spears JIVE/JLG		88
98	99	–	[illegible]	**I LOOK TO YOU** C.STEWART,E.KIRIAKOU,H.MASON, JR. (R.KELLY)	Whitney Houston ARISTA/RMG		74
99	NEW		[illegible]	**CHILLIN** COOL & DRE (O.AKINTIMEHIN,A.C.LYONS,M.A.VALENZANO,S.G.GERMANOTTA,MAKEEBA)	Wale Featuring Lady Gaga ALLIDO/INTERSCOPE		99
100	NEW		[illegible]	**AWAKE AND ALIVE** H.BENSON (J.L.COOPER,B.HOWES)	Skillet ARDENT/INO/ATLANTIC		100

1 The song leads the list for a 10th week, making the Peas only the fourth act to have multiple songs reside at No. 1 for 10 or more weeks in the chart's 51-year history. Boyz II Men, Mariah Carey and Santana are the others.

2 The singer is the first artist to take the Greatest Gainer/Airplay award for four straight weeks with a debut single since Chris Brown did so with "Run It!" in 2005.

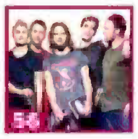

56 The band has its best download sales week as the track opens with 32,000 sold. Its last chart listing occurred in 2006 with "World Wide Suicide," which debuted and peaked at No. 41 the week it sold 20,000 downloads.

68 At 21 weeks and a ranking below No. 50, the title should have moved to recurrent status. However, pop airplay growth prompts a reprieve and a bullet on this list and a lift of 20-19 on the Mainstream Top 40 chart.

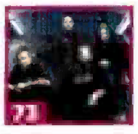

73 Seven years after its last chart appearance, the No. 6-peaking "One Last Breath," the reunited band hopes to extend its still-active streak of four straight top 10s.

BETWEEN THE BULLETS

INTERSCOPE'S RECORD RUN AT NO. 1

Interscope Records spends a record-breaking 22nd consecutive week at No. 1 on the Billboard Hot 100 as the Black Eyed Peas' "I Gotta Feeling" leads the list for a 10th frame. That track succeeded the 12-week No. 1 run by the act's "Boom Boom Pow." The prior mark of 21 straight weeks at No. 1 for a label belonged to Australian music mogul Robert Stigwood's RSO, which topped the Hot 100 with six straight songs from Dec. 24, 1977, through May 13, 1978. Three Bee Gees titles from the "Saturday Night Fever" soundtrack alternated with No. 1s by Player, Andy Gibb and Yvonne Elliman.

—*Silvio Pietroluongo*

The most popular songs, according to all-format audience impressions measured by Nielsen Broadcast Data Systems and sales data compiled by Nielsen Soundscan. Greatest Gainer/Digital and Greatest Gainer/Airplay are awarded, respectively, for the largest digital sales and airplay increases on the chart. See Charts Legend for rules and explanations. © 2009, Nielsen Business Media, Inc. and Nielsen SoundScan, Inc. All rights reserved.

AIRPLAY MONITORED BY nielsen BDS
SALES DATA COMPILED BY nielsen SoundScan

THE BILLBOARD HOT 100®

THIS WEEK	LAST WEEK	2 WEEKS AGO	WEEKS ON CHT	TITLE PRODUCER (SONGWRITER)	Artist IMPRINT / PROMOTION LABEL	CERT.	PEAK POSITION
1	1	1	13	#1 11 WKS I GOTTA FEELING D GUETTA F RIESTERER (W ADAMS,A PINEDA,J GOMEZ,S FERGUSON,D GUETTA,F RIESTERER)	The Black Eyed Peas INTERSCOPE		1
2	2	3		DOWN J REMY,BOBBYBASS (J SEAN,J COTTER,R LAROW,J SKALLER,L PERKINS,D CARTER)	Jay Sean Featuring Lil Wayne CASH MONEY/UNIVERSAL REPUBLIC		2
3	3	2	4	PARTY IN THE U.S.A. DR. LUKE (L GOTTWALD,C KELLY,J CORNISH)	Miley Cyrus HOLLYWOOD		2
4	6	5	6	GREATEST GAINER/AIRPLAY RUN THIS TOWN K WEST,NO I.D. (S C CARTER,K WEST,E WILSON,R FENTY,A ALATAS)	Jay-Z, Rihanna & Kanye West ROC NATION		3
5	4	6	32	USE SOMEBODY A PETRAGLIA,J KING (C FOLLOWILL,J FOLLOWILL,M FOLLOWILL,N FOLLOWILL)	Kings Of Leon RCA/RMG	■	4
6	5	4	23	YOU BELONG WITH ME N CHAPMAN,T SWIFT (T SWIFT,L ROSE)	Taylor Swift BIG MACHINE/UNIVERSAL REPUBLIC		2
7	11	11	9	OBSESSED M CAREY,T NASH,C STEWART (M CAREY,T NASH,C A STEWART)	Mariah Carey ISLAND/IDJMG		[illegible]
8	9	10	12	HOTEL ROOM SERVICE [illegible]	Pitbull [illegible]		8
9	13	24	4	WHATCHA SAY J ROTEM (J ROTEM,K ANDERSON,J DESROULEAUX)	Jason DeRulo BELUGA HEIGHTS/WARNER BROS.		[illegible]
10	7	7	11	BEST I EVER HAD BOI-1DA (A GRAHAM,M SAMUELS,D HAMILTON,A COLEMAN,D CARTER)	Drake YOUNG MONEY/CASH MONEY/UNIVERSAL MOTOWN		2
11	8	8	24	KNOCK YOU DOWN DANJA (F N HILLS,K L HILSON,K COSSOM,S SMITH,M ARAICA,K WEST)	Keri Hilson Featuring Kanye West & Ne-Yo MOSLEY/ZONE 4/INTERSCOPE		3
12	12	12	8	SHE WOLF S MEBARAK R.,J HILL (S MEBARAK R.,J DREXLER,J HILL,S ENDICOTT)	Shakira SONY MUSIC LATIN/EPIC		12
13	10	9	11	GOOD GIRLS GO BAD K RUDOLF (COBRA STARSHIP,K RUDOLF,K DICGUARDI,J KASHER)	Cobra Starship Featuring Leighton Meester DECAYDANCE/FUELED BY RAMEN/ATLANTIC/RRP	●	[illegible]
14	15	17	12	BREAK UP S GARRETT,S CRAWFORD (S GARRETT,S CRAWFORD,R DAVIS)	Mario Featuring Gucci Mane & Sean Garrett 3RD STREET/J/RMG		14
15	18	46	10	FALLIN' FOR YOU R NOWELS,K CAILLAT,J SHANKS (C CAILLAT,R NOWELS)	Colbie Caillat UNIVERSAL REPUBLIC		12
16	14	16	17	BATTLEFIELD R TEDDER,S WATTERS,L BIANCANIELLO,W WILKINS (L BIANCANIELLO,S WATTERS,W WILKINS,R TEDDER)	Jordin Sparks 19/JIVE/JLG		10
17	20	22	14	THROW IT IN THE BAG C STEWART,T NASH (J D JACKSON,C A STEWART,T NASH)	Fabolous Featuring The-Dream DESERT STORM/DEF JAM/IDJMG		17
18	21	20	13	BIG GREEN TRACTOR M KNOX (J COLLINS,D L MURPHY)	Jason Aldean BROKEN BOW		18
19	17	13	25	BOOM BOOM POW WILL.I.AM (W ADAMS,A P NEDA,S FERGUSON,J GOMEZ)	The Black Eyed Peas WILL.I.AM/INTERSCOPE		1
20	16	14	19	WAKING UP IN VEGAS G WELLS (K PERRY,D CHILD,A CARLSSON)	Katy Perry CAPITOL		9
21	25	43	7	SAY HEY (I LOVE YOU) M FRANTI,S DUNBAR,R SHAKESPEAR (M FRANTI,C YOUNG)	Michael Franti & Spearhead Feat. Cherine Anderson BOO BOO WAX/ANTI-/UNIVERSAL REPUBLIC		21
22	22	23	13	NO SURPRISE H BENSON (C DAUGHTRY,C KROEGER,R WESTBERG,E DILL)	Daughtry 19/RCA/RMG		15
23	19	15	18	FIRE BURNING REDONE (K ANDERSON,N KHAYAT,B HAJJI)	Sean Kingston BELUGA HEIGHTS/EPIC	■	5
24	27	53	8	BE ON YOU STARGATE,NE-YO (T DILLARD,S SMITH,M S ERIKSEN,T E HERMANSEN)	Flo Rida Featuring Ne-Yo POE BOY/ATLANTIC		24
25	[illegible]	[illegible]	28	I KNOW YOU WANT ME (CALLE OCHO) P RICH,N FASANO (D J WOLINSKI,D SERAPHINE,S BOSCO,N FASANO,P GONELLA,A C PEREZ)	Pitbull ULTRA		2
26	26	26	10	LOVE DRUNK B HOWES (M JOHNSON,S HOLLANDER,O KATZ)	Boys Like Girls COLUMBIA		22
27	28	31	15	ICE CREAM PAINT JOB 2MUCH (D D DORROUGH,R A PROCTOR)	Dorrough NGENIUS/E1		27
28	29	27	11	21 GUNS B VIG,GREEN DAY (B J ARMSTRONG,GREEN DAY)	Green Day REPRISE	●	24
29	32	45	7	ONE TIME JB,C COLE,C STEWART (C A STEWART,J BUNTON,C COLE,T NKHEREANYE)	Justin Bieber ISLAND/IDJMG		29
30	35	32	72	I'M YOURS M TEREFE (J MRAZ)	Jason Mraz ATLANTIC/RRP	4	6
31	40	49	7	TOES K STEGALL,Z BROWN (Z BROWN,W DURRETTE,J HOPKINS,S MULLINS)	Zac Brown Band HOME GROWN/ATLANTIC/BIGGER PICTURE		31
32	24	18	21	LOVEGAME REDONE (S G GERMANOTTA,N KHAYAT)	Lady Gaga STREAMLINE/KONLIVE/CHERRYTREE/INTERSCOPE		5
33	31	29	21	PLEASE DON'T LEAVE ME M MARTIN (PINK,M MARTIN)	Pink LAFACE/JLG		17
34	34	33	15	PRETTY WINGS H DAVID,MUSZE (H DAVID,MUSZE)	Maxwell COLUMBIA		33
35	38	41	13	NEVER SAY NEVER A JOHNSON,M FLYNN (THE FRAY,J KING,I SLADE)	The Fray EPIC		35
36	33	34	16	HER DIAMONDS M SERLETIC (R THOMAS)	Rob Thomas EMBLEM/ATLANTIC		[illegible]
37	30	28	16	NEW DIVIDE M SHINODA (LINKIN PARK)	Linkin Park MACHINE SHOP/WARNER BROS.	■	6
38	44	52	6	AMERICAN RIDE T KEITH (J WEST,O PAHANISH)	Toby Keith SHOW DOG NASHVILLE		38
39	46	50	7	SWEET DREAMS JIM JONSIN,W WILKINS,RICO LOVE (B KNOWLES,J G SCHEFFER,W WILKINS,RICO LOVE)	Beyonce MUSIC WORLD/COLUMBIA		39
40	HOT SHOT DEBUT		1	I WILL NOT BOW D BENDETH (B BURNLEY)	Breaking Benjamin HOLLYWOOD		40
41	47	57	4	EVACUATE THE DANCEFLOOR M REUTER,Y PEIFER (Y PEIFER,A ESHUIJS,M REUTER)	Cascada ROBBINS		41
42	36	30	27	THE CLIMB J SHANKS (J ALEXANDER,J MABE)	Miley Cyrus WALT DISNEY/HOLLYWOOD	2	4
43	57	65	6	ALREADY GONE R TEDDER (K CLARKSON,R TEDDER)	Kelly Clarkson 19/RCA/RMG		43
44	74	–	2	GREATEST GAINER/DIGITAL PAPARAZZI R FUSARI,LADY GAGA (S G GERMANOTTA,R FUSARI)	Lady Gaga STREAMLINE/KONLIVE/CHERRYTREE/INTERSCOPE		44
45	39	38		SUMMER NIGHTS D HUFF,RASCAL FLATTS (G LEVOX,B JAMES,BUSBEE)	Rascal Flatts LYRIC STREET		37
46	50	51	14	SMALL TOWN USA J STOVER (B D MAHER,J S STOVER,J MOORE)	Justin Moore VALORY		46
47	52	60	8	ONLY YOU CAN LOVE ME THIS WAY D HUFF,K URBAN (S MCEWAN,J REID)	Keith Urban CAPITOL NASHVILLE		[illegible]
48	42	36	41	SECOND CHANCE R CAVALLO (B SMITH,D EASSETT)	Shinedown ATLANTIC	■	[illegible]
49	41	35	38	POKER FACE REDONE (S G GERMANOTTA,N KHAYAT)	Lady Gaga STREAMLINE/KONLIVE/CHERRYTREE/INTERSCOPE		1
50	37	25	11	EVERY GIRL THA BIZNESS (D CARTER,A GRAHAM,J MILLS,J PREYAN,C LILLY,J HENDERSON,C WHITACRE)	Young Money YOUNG MONEY/CASH MONEY/UNIVERSAL MOTOWN		10
51	NEW		1	LOL :-) FISHA & PRICE (T NEVERSON,T TAYLOR,T SCALES,D WAY,R DAVIS)	Trey Songz Featuring Gucci Mane & Soulja Boy Tell'em SONG BOOK/ATLANTIC		51
52	45	37	17	ALRIGHT F ROGERS (D RUCKER,F ROGERS)	Darius Rucker CAPITOL NASHVILLE		30
53	54	63	8	SUCCESSFUL N SHEBIB (A GRAHAM,N SHEBIB,T NEVERSON,D CARTER)	Drake Featuring Trey Songz & Lil Wayne YOUNG MONEY/CASH MONEY/UNIVERSAL MOTOWN		53
54	49	42	12	YOU'RE A JERK D A THOMAS (D A THOMAS,E H BENJAMIN,V B ADAMS)	New Boyz ASYLUM/WARNER BROS.		24
55	48	40	19	PEOPLE ARE CRAZY C CHAMBERLAIN,B CURRINGTON (B BRADDOCK,T JONES)	Billy Currington MERCURY NASHVILLE		27
56	55	62	7	IMMA STAR (EVERYWHERE WE ARE) M SCHULTZ (J FELTON,K JAMES,M SCHULTZ)	Jeremih MICK SCHULTZ/DEF JAM/IDJMG		55
57	58	61	12	LIVING FOR THE NIGHT T BROWN,G STRAIT (G STRAIT,B STRAIT,D DILLON)	George Strait MCA NASHVILLE		57
58	53	56	15	BOOTS ON M WRIGHT,C AUDRETCH III (R HOUSER,B KINNEY)	Randy Houser UNIVERSAL SOUTH		53
59	51	47	13	MAKE HER SAY [illegible]	Kid Cudi Featuring Kanye West & Common [illegible]		43
60	62	74	5	SMILE R CAVALLO (M SHAFER,B DALY,J HARDING,J BOSE)	Uncle Kracker TOP DOG/ATLANTIC		60
61	67	78	4	GETTIN' YOU HOME (THE BLACK DRESS SONG) J STROUD (C YOUNG,C BATTEN,K BLAZY)	Chris Young RCA NASHVILLE		61
62	59	55	15	I'M IN MIAMI TRICK S K GORDY,S A GORDY (LMFAO)	LMFAO PARTY ROCK/INTERSCOPE		51
63	43	21	6	SEND IT ON A ANDERS,P ASTROM (A ANDERS,N HASSMAN,P ASTROM)	Disney's Friends For Change WALT DISNEY/HOLLYWOOD		20
64	63	72	11	LOVE YOUR LOVE THE MOST J JOYCE (E CHURCH,M P HEENEY)	Eric Church CAPITOL NASHVILLE		63
65	NEW		1	HAVEN'T MET YOU YET B ROCK (A FOSTER,A CHANG,M BUBLE)	Michael Buble 143/REPRISE		65
66	60	58	14	EGO E WILLIAMS,H LILLY,B KNOWLES (E WILLIAMS,H LILLY, JR.,B KNOWLES)	Beyonce MUSIC WORLD/COLUMBIA		39
67	64	70	11	BAREFOOT AND CRAZY J STOVER (B HAYSLIP,R AKINS,D DAVIDSON)	Jack Ingram BIG MACHINE		64
68	65	–	2	RUNAWAY J COPLAN,R E ORRALL (S B ILES,C SMITH,R BLACKLEDGE)	Love And Theft CAROLWOOD		65
69	71	79	5	WELCOME TO THE FUTURE F ROGERS (B PAISLEY,C DUBOIS)	Brad Paisley ARISTA NASHVILLE		69
70	98	99	4	I LOOK TO YOU C STEWART,E KIRIAKOU,H MASON, JR. (R KELLY)	Whitney Houston ARISTA/RMG		70
71	79	92	4	SEXY BITCH D GUETTA,S VEE,J C SINDRES (D GUETTA,J C SINDRES,G TUINFORT,S VEE,A THIAM)	David Guetta Featuring Akon GUM/ASTRALWERKS/CAPITOL		56
72	90	86	4	NEED YOU NOW P WORLEY,LADY ANTEBELLUM (D HAYWOOD,C KELLEY,H SCOTT,J KEAR)	Lady Antebellum CAPITOL NASHVILLE		72
73	81	90		I'M ALIVE B CANNON,K CHESNEY (K CHESNEY,D DILLON,M TAMBURINO)	Kenny Chesney With Dave Matthews BNA		73
74	84	82	7	THE ONE R JERKINS (M J BLIGE,R JERKINS,E DEAN,A GRAHAM)	Mary J. Blige Featuring Drake MATRIARCH/GEFFEN/INTERSCOPE		63
75	85	–	2	SHAKE MY R JERKINS,O NWANERI (P BEAUREGARD,J HOUSTON,O NWANERI,A C PEREZ,K HARPER)	Three 6 Mafia Featuring Kalenna HYPNOTIZE MINDS/COLUMBIA		75
76	75	[illegible]	10	GOD IN ME W CAMPBELL (W CAMPBELL,E ATKINS-CAMPBELL,T ATKINS-CAMPBELL)	Mary Mary Featuring Kierra "KiKi" Sheard MY BLOCK/COLUMBIA		75
77	80	96	3	REPLAY J ROTEM (J ROTEM,K JONES,K ANDERSON,J DESROULEAUX,T THERON,T THOMAS)	Iyaz TIME IS MONEY/BELUGA HEIGHTS/REPRISE		77
78	78	76	10	I'LL JUST HOLD ON S HENDRICKS (B HAYSLIP,T OLSEN,B SIMPSON)	Blake Shelton WARNER BROS. (NASHVILLE)/WRN		76
79	66	67		SHE IS LOVE K KELSO (W ANDERSON)	Parachute MERCURY/IDJMG		66
80	69	64	6	IT'S A BUSINESS DOING PLEASURE WITH YOU B GALLIMORE,T MCGRAW,D SMITH (B JAMES,J MOI,C KROEGER)	Tim McGraw CURB		59
81	61	59	15	WETTER (CALLING YOU DADDY) THE LEGENDARY TRAXSTER (C MITCHELL,S LINDLEY,E LOCKHART,O SAFFOLD)	Twista Featuring Erika Shevon GET MONEY GANG/CAPITOL		44
82	94	97	3	FIREFLIES A YOUNG (A YOUNG)	Owl City UNIVERSAL REPUBLIC		82
83	76	68	14	LAST CHANCE B M COX (B M COX,A SHROFSHIRE,W WELLS)	Ginuwine NOTIFI/ASYLUM/WARNER BROS.		63
84	NEW		1	BODY LANGUAGE THE MOVEMENT (J BUNTON,C COLE,J MCCARTNEY,T-PAIN)	Jesse McCartney Featuring T-Pain HOLLYWOOD		84
85	56	–	2	THE FIXER B O'BRIEN (E VEDDER,M CAMERON,S GOSSARD,M MCCREADY)	Pearl Jam MONKEYWRENCH		56
86	NEW		1	DO I J STEVENS (L BRYAN,C KELLEY,D HAYWOOD)	Luke Bryan CAPITOL NASHVILLE		86
87	87	–		UNDER TANK (TANK,A DIXON,L BEREAL,R NEW,J FRANKLIN,T JONES,K STEPHENSON,M COOPER)	Pleasure P ATLANTIC		87
88	96	–	2	NUMBER ONE R KELLY,R HAMILTON,R HAMILTON (R KELLY,R HAMILTON,R HAMILTON,K L HILSON)	R. Kelly Featuring Keri Hilson JIVE/JLG		88
89	RE-ENTRY		2	JOEY B GALLIMORE,K BUSH,J NETTLES (J O NETTLES,K BUSH,B ANDERSON)	Sugarland MERCURY NASHVILLE		89
90	77	71	11	TRUST D ALFORD,R FAIR (K M COLE,F TAYLOR,D L ALFORD)	Keyshia Cole Duet With Monica IMANI/GEFFEN/INTERSCOPE		70
91	83	80	17	COME BACK TO ME R CAVALLO (Z MALOY,E LIND,A BJORKLUND)	David Cook 19/RCA/RMG		63
92	89	87	6	SOUNDS LIKE LIFE TO ME J BROWN,K GRANTT (D WORLEY,W VARBLE,P O'DONNELL)	Darryl Worley STROUDAVARIOUS		87
93	72	69		WILD AT HEART M SERLETIC (M SERLETIC,J KEAR,S BENTLEY)	Gloriana EMBLEM/REPRISE/WARNER BROS./WRN		53
94	88	95	3	STARSTRUKK M SQUIRE,3OH!3 (S FOREMAN,N MOTTE)	3OH!3 Featuring Katy Perry PHOTO FINISH/ATLANTIC/RRP	●	88
95	NEW		1	WASTED FATBOI (L DOUGLAS,R DAVIS,A WASHINGTON)	Gucci Mane Featuring Plies MIZAY/SO ICEY/WARNER BROS.		95
96	86	75	16	I NEED A GIRL STARGATE (J AUSTIN,M S ERIKSEN,T E HERMANSEN,E LIND,A BJORKLUND)	Trey Songz SONG BOOK/ATLANTIC		59
97	93	–	2	FALLING DOWN T BRUNER,T VITTETOE (T BRUNER,T VITTETOE,G SCHOCK)	Selena Gomez & The Scene HOLLYWOOD		93
98	NEW		1	FACE DROP L SECON (L SECON,A MARTIN)	Sean Kingston BELUGA HEIGHTS/EPIC		98
99	95	91		CLOSER TO LOVE R MARVIN (M KEARNEY,R MARVIN,J BELL)	Mat Kearney AWARE/INPOP/COLUMBIA		91
100	NEW		1	MILLION DOLLAR BILL SWIZZ BEATZ,A KEYS (A KEYS,K DEAN,N HARRIS,A W FELDER,R TYSON)	Whitney Houston ARISTA/RMG		100

9 It took just four weeks for DeRulo to reach the top 10 with his debut single, the quickest climb for an artist's first entry since M.I.A.'s similar four-week trek with "Paper Planes" in August 2008.

The track is the highest-charting song with "Toe" in the title, anatomically speaking, since Lisa Lisa & Cult Jam stepped to No. 1 with "Head to Toe" in 1987.

The superstar is the fifth female in the chart's history to place six songs from one album within the top 40. The others are Janet Jackson (three times), Shania Twain, Rihanna and Taylor Swift.

The quartet's fifth charting single instantly becomes its best chart showing. Song moves 17-15 on Alternative and debuts at No. 18 on Hot Digital Songs (50,000 downloads).

44 Increased radio play (audience doubles to 18 million listener impressions) leads to a 52% jump in digital sales to 52,000 downloads and a 60-35 leap on Hot Digital Songs.

BETWEEN THE BULLETS

CAREY'S RISING 'OBSESSION'

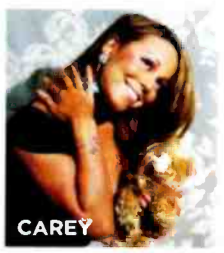

After spending four of her prior eight chart weeks at No. 11, Mariah Carey breaks into the top 10 as "Obsessed" jumps to No. 7. The track is the 27th top 10 of her career, lifting Carey into a three-way tie for fifth place, with Elton John and Janet Jackson, for most top 10s in the history of the Billboard Hot 100. Ahead of Carey on the tally are Madonna (37), the Beatles (34) and Michael Jackson and Stevie Wonder (28 each). "Obsessed" holds at No. 7 on Hot 100 Airplay and returns to the top 10 of Hot Digital Songs (12-10, 72,000) for the first time since it debuted at No. 6 on that list in the July 25 issue. *—Silvio Pietroluongo*

The most popular songs, according to all-format audience impressions measured by Nielsen Broadcast Data Systems and sales data compiled by Nielsen Soundscan. Greatest Gainer/Digital and Greatest Gainer/Airplay are awarded, respectively, for the largest digital sales and airplay increases on the chart. See Charts Legend for rules and explanations. © 2009, Nielsen Business Media, Inc. and Nielsen SoundScan, Inc. All rights reserved.

AIRPLAY MONITORED BY nielsen BDS
SALES DATA COMPILED BY nielsen SoundScan

THE BILLBOARD HOT 100®

This Week	Last Week	2 Weeks Ago	Weeks On Chart	Title Producer (Songwriter)	Artist Imprint / Promotion Label	Cert.	Peak Position
1	1	1	14	#1 12 WKS · GREATEST GAINER/DIGITAL · I GOTTA FEELING D.GUETTA,F.RIESTERER (W.ADAMS,A.PINEDA,J.GOMEZ,S.FERGUSON,D.GUETTA,F.RIESTERER)	The Black Eyed Peas INTERSCOPE		1
2	2	2	11	GREATEST GAINER/AIRPLAY · DOWN J.REMY,BOBBYBASS (J.SEAN,J.COTTER,R.LAHOW,J.SKALLER,J.PERKINS,D.CARTER)	Jay Sean Featuring Lil Wayne CASH MONEY/UNIVERSAL REPUBLIC		2
3	3	3	5	PARTY IN THE U.S.A. DR. LUKE (L.GOTTWALD,C.KELLY,J.CORNISH)	Miley Cyrus HOLLYWOOD		2
4	4	6	7	RUN THIS TOWN K.WEST,NO I.D. (S.C.CARTER,K.WEST,E.WILSON,R.FENTY,A.ALATAS)	Jay-Z, Rihanna & Kanye West ROC NATION		3
5	[illegible]	[illegible]	33	USE SOMEBODY A.PETRAGLIA,J.KING (C.FOLLOWILL,J.FOLLOWILL,M.FOLLOWILL,N.FOLLOWILL)	Kings Of Leon RCA/RMG	■	[illegible]
6	6	5	21	YOU BELONG WITH ME N.CHAPMAN,T.SWIFT (T.SWIFT,L.ROSE)	Taylor Swift BIG MACHINE/UNIVERSAL REPUBLIC		2
7	9	15	[illegible]	WHATCHA SAY J.ROTEM (J.ROTEM,K.ANDERSON,J.DESROULEAUX)	Jason DeRulo BELUGA HEIGHTS/WARNER BROS.		1
8	7	11	10	OBSESSED M.CAREY,T.NASH,C.STEWART (M.CAREY,T.NASH,C.A.STEWART)	Mariah Carey ISLAND/IDJMG		7
9	8	9	13	HOTEL ROOM SERVICE [illegible]	Pitbull [illegible]		8
10	13	10	[illegible]	GOOD GIRLS GO BAD K.RUDOLF (COBRA STARSHIP,K.RUDOLF,K.DIOGUARDI,J.KASHER)	Cobra Starship Featuring Leighton Meester DECAYDANCE/FUELED BY RAMEN/ATLANTIC/RRP	●	7
11	12	12	9	SHE WOLF S.MEBARAK R.,J.HILL (S.MEBARAK R.,J.DREXLER,J.HILL,S.ENDICOTT)	Shakira SONY MUSIC LATIN/EPIC		11
12	11	8	[illegible]	KNOCK YOU DOWN DANJA (F.N.HILLS,K.L.HILSON,K.COSSOM,S.SMITH,M.AFAICA,K.WEST)	Keri Hilson Featuring Kanye West & Ne-Yo MOSLEY/ZONE 4/INTERSCOPE		3
13	10	[illegible]	19	BEST I EVER HAD BOI-1DA (A.GRAHAM,M.SAMUELS,O.HAMILTON,N.COLEMAN,D.CARTER)	Drake YOUNG MONEY/CASH MONEY/UNIVERSAL MOTOWN		[illegible]
14	17	20	15	THROW IT IN THE BAG C.STEWART,T.NASH (J.D.JACKSON,C.A.STEWART,T.NASH)	Fabolous Featuring The-Dream DESERT STORM/DEF JAM/IDJMG		[illegible]
15	19	17	27	BOOM BOOM POW WILL.I.AM (W.ADAMS,A.PINEDA,S.FERGUSON,J.GOMEZ)	The Black Eyed Peas WILL.I.AM/INTERSCOPE		1
16	16	14	18	BATTLEFIELD R.TEDDER,S.WATTERS,L.BIANCANIELLO,W.WILKINS (L.BIANCANIELLO,S.WATTERS,W.WILKINS,R.TEDDER)	Jordin Sparks 19/JIVE/JLG		10
17	14	15	13	BREAK UP S.GARRETT,S.CRAWFORD (S.GARRETT,S.CRAWFORD,R.DAVIS)	Mario Featuring Gucci Mane & Sean Garrett 3RD STREET/J/RMG		14
18	44	74	3	PAPARAZZI R.FUSARI,LADY GAGA (S.G.GERMANOTTA,R.FUSARI)	Lady Gaga STREAMLINE/KONLIVE/CHERRYTREE/INTERSCOPE		18
19	24	27	9	BE ON YOU STARGATE,NE-YO (T.DILLARD,S.SMITH,M.S.ERIKSEN,T.E.HERMANSEN)	Flo Rida Featuring Ne-Yo POE BOY/ATLANTIC		19
20	18	21	14	BIG GREEN TRACTOR M.KNOX (J.COLLINS,D.L.MURPHY)	Jason Aldean BROKEN BOW	●	18
21	21	25	8	SAY HEY (I LOVE YOU) M.FRANTI,S.DUNBAR,R.SHAKESPEAR (M.FRANTI,C.YOUNG)	Michael Franti & Spearhead Feat. Cherine Anderson BOO BOO WAX/ANTI-/UNIVERSAL REPUBLIC		21
22	26	26	11	LOVE DRUNK B.HOWES (M.JOHNSON,S.HOLLANDER,D.KATZ)	Boys Like Girls COLUMBIA	●	22
23	15	18	[illegible]	FALLIN' FOR YOU R.NOWELS,C.CAILLAT,J.SHANKS (C.CAILLAT,R.NOWELS)	Colbie Caillat UNIVERSAL REPUBLIC		12
24	22	22	[illegible]	NO SURPRISE H.BENSON (C.DAUGHTRY,C.KROEGER,R.WESTBERG,E.DILL)	Daughtry 19/RCA/RMG		15
25	25	23	29	I KNOW YOU WANT ME (CALLE OCHO) P.RICH,N.FASANO (D.J.WOLINSKI,D.SERAPHINE,S.BOSCO,N.FASANO,P.GONELLA,A.C.PEREZ)	Pitbull ULTRA		2
26	23	29	12	21 GUNS B.VIG,GREEN DAY (B.J.ARMSTRONG,GREEN DAY)	Green Day REPRISE	●	24
27	20	16	20	WAKING UP IN VEGAS G.WELLS (K.PERRY,D.CHILD,A.CARLSSON)	Katy Perry CAPITOL		9
28	23	19	19	FIRE BURNING REDONE (K.ANDERSON,N.KHAYAT,B.HAJJI)	Sean Kingston BELUGA HEIGHTS/EPIC	■	5
29	29	32	8	ONE TIME JB.C.COLE,C.STEWART (C.A.STEWART,J.BUNTON,C.COLE,T.NKHEREANYE)	Justin Bieber ISLAND/IDJMG		29
30	27	28	16	ICE CREAM PAINT JOB 2MUCH (D.D.DORROUGH,R.A.PROCTOR)	Dorrough NGENIUS/E1		27
31	31	40	8	TOES K.STEGALL,Z.BROWN (Z.BROWN,W.DURRETTE,J.HOPKINS,S.MULLINS)	Zac Brown Band HOME GROWN/ATLANTIC/BIGGER PICTURE		31
32	35	38	14	NEVER SAY NEVER A.JOHNSON,M.FLYNN (THE FRAY,J.KING,I.SLADE)	The Fray EPIC	●	32
33	39	46	8	SWEET DREAMS JIM JONSIN,W.WILKINS,RICO LOVE (B.KNOWLES,J.C.SCHEFFER,W.WILKINS,RICO LOVE)	Beyonce MUSIC WORLD/COLUMBIA		33
34	34	34	20	PRETTY WINGS H.DAVID,MUSZE (H.DAVID,MUSZE)	Maxwell COLUMBIA		33
35	43	57	7	ALREADY GONE R.TEDDER (K.CLARKSON,R.TEDDER)	Kelly Clarkson 19/RCA/RMG		35
36	38	44	7	AMERICAN RIDE T.KEITH (J.WEST,D.PAHANISH)	Toby Keith SHOW DOG NASHVILLE		36
37	33	31	22	PLEASE DON'T LEAVE ME M.MARTIN (PINK,M.MARTIN)	Pink LAFACE/JLG		17
38	30	35	[illegible]	I'M YOURS M.TEREFE (J.MRAZ)	Jason Mraz ATLANTIC/RRP	■	6
39	41	47	5	EVACUATE THE DANCEFLOOR M.REUTER,Y.PEIFER (Y.PEIFER,A.ESHUIJS,M.REUTER)	Cascada ROBBINS		39
40	37	30	17	NEW DIVIDE M.SHINODA (LINKIN PARK)	Linkin Park MACHINE SHOP/WARNER BROS.	■	6
41	36	33	17	HER DIAMONDS M.SERLETIC (R.THOMAS)	Rob Thomas EMBLEM/ATLANTIC		23
42	32	24	22	LOVEGAME REDONE (S.G.GERMANOTTA,N.KHAYAT)	Lady Gaga STREAMLINE/KONLIVE/CHERRYTREE/INTERSCOPE		5
43	47	52	9	ONLY YOU CAN LOVE ME THIS WAY D.HUFF,K.URBAN (S.MCEWAN,J.REID)	Keith Urban CAPITOL NASHVILLE		43
44	46	50	15	SMALL TOWN USA J.STOVER (B.D.MAHER,J.S.STOVER,J.MOORE)	Justin Moore VALORY		44
45	42	36	[illegible]	THE CLIMB J.SHANKS (J.ALEXANDER,J.MABE)	Miley Cyrus WALT DISNEY/HOLLYWOOD	2	4
46	HOT SHOT DEBUT		1	TAKE A BOW A.ANDERS,P.ASTROM (S.SMITH,M.S.ERIKSEN,T.E.HERMANSEN)	Glee Cast FOX/COLUMBIA		46
47	60	62	6	SMILE R.CAVALLO (M.SHAFER,B.DALY,J.HARDING,J.BOSE)	Uncle Kracker TOP DOG/ATLANTIC		47
48	53	54	9	SUCCESSFUL N.SHEBIB (A.GRAHAM,N.SHEBIB,T.NEVERSON,D.CARTER)	Drake Featuring Trey Songz & Lil Wayne YOUNG MONEY/CASH MONEY/UNIVERSAL MOTOWN		48
49	49	41	39	POKER FACE REDONE (S.G.GERMANOTTA,N.KHAYAT)	Lady Gaga STREAMLINE/KONLIVE/CHERRYTREE/INTERSCOPE		[illegible]
50	NEW		1	EMPIRE STATE OF MIND SHUX,J.SEWELL-ULEPIC,A.HUNTE (S.C.CARTER,A.SHUCKBURGH,J.SEWELL-ULEPIC,A.HUNTE,A.KEYS,B.KEYES,S.ROBINSON)	Jay-Z + Alicia Keys ROC NATION		50
51	56	55	8	IMMA STAR (EVERYWHERE WE ARE) M.SCHULTZ (J.FELTON,K.JAMES,M.SCHULTZ)	Jeremih MICK SCHULTZ/DEF JAM/IDJMG		51
52	95	–	2	WASTED FATBOI (L.DOUGLAS,R.DAVIS,A.WASHINGTON)	Gucci Mane Featuring Plies Or OJ Da Juiceman MIZAY/SO ICEY/WARNER BROS.		52
53	57	58	14	LIVING FOR THE NIGHT T.BROWN,G.STRAIT (G.STRAIT,B.STRAIT,D.DILLON)	George Strait MCA NASHVILLE		53
54	54	49	13	YOU'RE A JERK D.A.THOMAS (D.A.THOMAS,E.H.BENJAMIN,V.B.ADAMS)	New Boyz ASYLUM/WARNER BROS.		24
55	61	67	5	GETTIN' YOU HOME (THE BLACK DRESS SONG) J.STROUD (C.YOUNG,C.BATTEN,K.BLAZY)	Chris Young RCA NASHVILLE		55
56	51	–	2	LOL :-) FISHA & PRICE (T.NEVERSON,T.TAYLOR,T.SCALES,D.WAY,R.DAVIS)	Trey Songz Featuring Gucci Mane & Soulja Boy Tell'em SONG BOOK/ATLANTIC		51
57	40	–	2	I WILL NOT BOW D.BENDETH (B.BURNLEY)	Breaking Benjamin HOLLYWOOD		40
58	82	94	6	FIREFLIES A.YOUNG (A.YOUNG)	Owl City UNIVERSAL REPUBLIC		58
59	72	90	[illegible]	NEED YOU NOW P.WORLEY,LADY ANTEBELLUM (D.HAYWOOD,C.KELLEY,H.SCOTT,J.KEAR)	Lady Antebellum CAPITOL NASHVILLE		59
60	71	79	6	SEXY CHICK D.GUETTA,S.VEE,J.C.SINDRES (D.GUETTA,J.C.SINDRES,G.TUINFORT,S.VEE,A.THIAM)	David Guetta Featuring Akon GUM/ASTRALWERKS/CAPITOL		58
61	52	45	[illegible]	ALRIGHT F.ROGERS (D.RUCKER,F.ROGERS)	Darius Rucker CAPITOL NASHVILLE		30
62	45	39	11	SUMMER NIGHTS D.HUFF,RASCAL FLATTS (G.LEVOX,B.JAMES,BUSBEE)	Rascal Flatts LYRIC STREET		37
63	55	48	21	PEOPLE ARE CRAZY C.CHAMBERLAIN,B.CURRINGTON (B.BRADDOCK,T.JONES)	Billy Currington MERCURY NASHVILLE	●	27
64	50	37	11	EVERY GIRL THA BIZNESS (D.CARTER,A.GRAHAM,J.MILLS,J.PREYAN,C.LILLY,J.HENDERSON,C.WHITACRE)	Young Money YOUNG MONEY/CASH MONEY/UNIVERSAL MOTOWN		10
65	73	81	4	I'M ALIVE B.CANNON,K.CHESNEY (K.CHESNEY,D.DILLON,M.TAMBURINO)	Kenny Chesney With Dave Matthews BNA		65
66	77	80	4	REPLAY J.ROTEM (J.ROTEM,K.JONES,K.ANDERSON,J.DESROULEAUX,T.THERON,T.THOMAS)	Iyaz TIME IS MONEY/BELUGA HEIGHTS/REPRISE		66
67	69	71	[illegible]	WELCOME TO THE FUTURE F.ROGERS (B.PAISLEY,C.DUBOIS)	Brad Paisley ARISTA NASHVILLE		67
68	59	51	11	MAKE HER SAY [illegible]	Kid Cudi Featuring Kanye West & Common [illegible]		43
69	58	53	[illegible]	BOOTS ON M.WRIGHT,C.AUDRETCH, III (R.HOUSER,B.KINNEY)	Randy Houser UNIVERSAL SOUTH		53
70	74	84	[illegible]	THE ONE R.JERKINS (M.J.BLIGE,R.JERKINS,E.DEAN,A.GRAHAM)	Mary J. Blige Featuring Drake MATRIARCH/GEFFEN/INTERSCOPE		63
71	64	63	[illegible]	LOVE YOUR LOVE THE MOST J.JOYCE (E.CHURCH,M.PHEENEY)	Eric Church CAPITOL NASHVILLE		63
72	66	60	[illegible]	EGO E.WILLIAMS,H.LILLY,B.KNOWLES (E.WILLIAMS,H.LILLY, JR.,B.KNOWLES)	Beyonce MUSIC WORLD/COLUMBIA		39
73	62	59	[illegible]	I'M IN MIAMI TRICK S.K.GORDY,S.A.GORDY (LMFAO)	LMFAO PARTY ROCK/INTERSCOPE		51
74	76	75	[illegible]	GOD IN ME W.CAMPBELL (W.CAMPBELL,E.ATKINS-CAMPBELL,T.ATKINS-CAMPBELL)	Mary Mary Featuring Kierra "KiKi" Sheard MY BLOCK/COLUMBIA		74
75	NEW		[illegible]	YOUNG FOREVER K.WEST (M.GOLD,F.MERTENS,L.BERNARD,S.C.CARTER,K.WEST)	Jay-Z + Mr. Hudson ROC NATION		75
76	36	–	[illegible]	DO I J.STEVENS (L.BRYAN,C.KELLEY,D.HAYWOOD)	Luke Bryan CAPITOL NASHVILLE		76
77	78	[illegible]	11	I'LL JUST HOLD ON S.HENDRICKS (B.HAYSLIP,T.OLSEN,B.SIMPSON)	Blake Shelton WARNER BROS. (NASHVILLE)/WRN		76
78	RE-ENTRY		[illegible]	DON'T STOP BELIEVIN' A.ANDERS,P.ASTROM (S.PERRY,N.SCHON,J.CAIN)	Glee Cast FOX/COLUMBIA		4
79	38	65	[illegible]	RUNAWAY J.COPLAN,R.E.ORRALL (S.B.LILES,C.SMITH,R.BLACKLEDGE)	Love And Theft CAROLWOOD		65
80	34	88	[illegible]	STARSTRUKK M.SQUIRE,3OH!3 (S.FOREMAN,N.MOTTE)	3OH!3 Featuring Katy Perry PHOTO FINISH/ATLANTIC/RRP	●	80
81	37	87	[illegible]	UNDER TANK (TANK,A.DIXON,L.BEREAL,R.NEW,J.FRANKLIN,T.JONES,K.STEPHENSON,M.COOPER)	Pleasure P ATLANTIC		81
82	37	64	12	BAREFOOT AND CRAZY J.STOVER (B.HAYSLIP,R.AKINS,D.DAVIDSON)	Jack Ingram BIG MACHINE		64
83	53	43	[illegible]	SEND IT ON A.ANDERS,P.ASTROM (A.ANDERS,N.HASSMAN,P.ASTROM)	Disney's Friends For Change WALT DISNEY/HOLLYWOOD		20
84	35	56	[illegible]	THE FIXER B.O'BRIEN (E.VEDDER,M.CAMERON,S.GOSSARD,M.MCCREADY)	Pearl Jam MONKEYWRENCH		56
85	38	96	[illegible]	NUMBER ONE R.KELLY,R.HAMILTON,R.HAMILTON (R.KELLY,R.HAMILTON,R.HAMILTON,K.L.HILSON)	R. Kelly Featuring Keri Hilson JIVE/JLG		85
86	30	77	12	TRUST D.ALFORD,R.FAIR (K.M.COLE,F.TAYLOR,D.L.ALFORD)	Keyshia Cole Duet With Monica IMANI/GEFFEN/INTERSCOPE		70
87	33	76	15	LAST CHANCE B.M.COX (B.M.COX,A.SHROPSHIRE,W.WELLS)	Ginuwine NOTIFI/ASYLUM/WARNER BROS.		63
88	70	98	[illegible]	I LOOK TO YOU C.STEWART,E.KIRIAKOU,H.MASON, JR. (R.KELLY)	Whitney Houston ARISTA/RMG		70
89	79	66	[illegible]	SHE IS LOVE K.KELSO (W.ANDERSON)	Parachute MERCURY/IDJMG		66
90	92	89	[illegible]	SOUNDS LIKE LIFE TO ME J.BROWN,K.GRANTT (D.WORLEY,W.VARBLE,P.O'DONNELL)	Darryl Worley STROUDAVARIOUS		87
91	NEW		[illegible]	BREAK H.BENSON (THREE DAYS GRACE,B.STOCK)	Three Days Grace JIVE/JLG		91
92	NEW		[illegible]	TWO IS BETTER THAN ONE B.HOWES (M.JOHNSON)	Boys Like Girls Featuring Taylor Swift COLUMBIA		92
93	98	–	[illegible]	FACE DROP L.SECON (L.SECON,A.MARTIN)	Sean Kingston BELUGA HEIGHTS/EPIC		93
94	NEW		[illegible]	DROP IT LOW POLOW DA DON (J.JONES,E.DEAN,C.BROWN)	Ester Dean Featuring Chris Brown HARVEY MASON/ZONE 4/STREAMLINE/INTERSCOPE		94
95	75	85	[illegible]	SHAKE MY R.JERKINS,O.NWANERI (P.BEAUREGARD,J.HOUSTON,O.NWANERI,A.C.PEREZ,K.HARPER)	Three 6 Mafia Featuring Kalenna HYPNOTIZE MINDS/COLUMBIA		75
96	97	93	[illegible]	FALLING DOWN T.BRUNER,T.VITTETOE (T.BRUNER,T.VITTETOE,G.SCHOCK)	Selena Gomez & The Scene HOLLYWOOD		93
97	91	83	[illegible]	COME BACK TO ME R.CAVALLO (Z.MALOY,E.LIND,A.BJORKLUND)	David Cook 19/RCA/RMG		63
98	81	61	[illegible]	WETTER (CALLING YOU DADDY) THE LEGENDARY TRAXSTER (C.MITCHELL,S.LINDLEY,E.LOCKHART,Q.SAFFOLD)	Twista Featuring Erika Shevon GET MONEY GANG/CAPITOL		44
99	89	–	[illegible]	JOEY B.GALLIMORE,K.BUSH,J.NETTLES (J.O.NETTLES,K.BUSH,B.ANDERSON)	Sugarland MERCURY NASHVILLE		89
100	80	69	[illegible]	IT'S A BUSINESS DOING PLEASURE WITH YOU B.GALLIMORE,T.MCGRAW,D.SMITH (B.JAMES,J.MOI,C.KROEGER)	Tim McGraw CURB		59

3
The song makes a strong move on Hot 100 Airplay (35-19), giving Cyrus her third consecutive top 20 hit on that list.

The act scores its third No. 1 on Hot Dance Airplay (2-1) and its second top 40 hit on the Hot 100. "Everytime We Touch" peaked at No. 10 on this list in March.

50
With digital downloads from his No. 1 album available exclusively through Rhapsody for all but three days of this tracking period, the title still manages a healthy 43,000 start. Expect a rise into the top five next issue for this song, following the rap mogul's performance at the MTV Video Music Awards Sept. 13.

The rapper's EP hit iTunes exclusively Sept. 8, prompting 23,000 downloads of the current single and the largest position jump on the chart. A similar impressive leap (12-1) lands the track atop Heatseekers Songs.

Minnesota native Adam Young's one-man act continues its upward movement with a 46% download jump (to 39,000).

BETWEEN THE BULLETS

'GLEE'-FUL NOISE

The Fox TV series "Glee" returned with its season premiere Sept. 9, and as the pilot episode did when the show debuted in May, it launches a couple of cast-sung tracks onto the Billboard Hot 100. The remake of Rihanna's 2008 No. 1 "Take a Bow" enters at No. 46 as the Hot Shot Debut, while the constantly revived Journey hit "Don't Stop Believin' " re-enters at No. 78. The cast debuted at No. 4 with "Believin' " in the June 6 issue when it sold 177,000 downloads. This week's digital sum for "Bow" is a solid, but less remarkable 53,000. —*Silvio Pietroluongo*

The most popular songs, according to all-format audience impressions measured by Nielsen Broadcast Data Systems and sales data compiled by Nielsen Soundscan. Greatest Gainer/Digital and Greatest Gainer/Airplay are awarded, respectively, for the largest digital sales and airplay increases on the chart. See Charts Legend for rules and explanations. © 2009, Nielsen Business Media, Inc. and Nielsen SoundScan, Inc. All rights reserved. OWL CITY: PAMELA LITTKY; GLEE: MATTHIAS CLAMER/FOX

AIRPLAY MONITORED BY nielsen BDS

SALES DATA COMPILED BY nielsen SoundScan

THE BILLBOARD HOT 100

This Week	Last Week	2 Weeks Ago	Weeks On Chart	Title	Producer (Songwriter)	Artist	Imprint / Promotion Label	Cert.	Peak Position
1	1	1	15	#1 13 WKS I GOTTA FEELING	D.GUETTA,F.RIESTERER (W.ADAMS,A.PINEDA,J.GOMEZ,S.FERGUSON,D.GUETTA,F.RIESTERER)	The Black Eyed Peas	INTERSCOPE		1
2	4	4	8	GREATEST GAINER/AIRPLAY RUN THIS TOWN	K.WEST,NO I.D. (S.C.CARTER,K.WEST,E.WILSON,R.FENTY,A.ALATAS)	Jay-Z, Rihanna & Kanye West	ROC NATION		2
3	2	2	12	DOWN	J.REMY,BOBBYBASS (J.SEAN,J.COTTER,R.LARCW,J.SKALLER,J.PERKINS,D.CARTER)	Jay Sean Featuring Lil Wayne	CASH MONEY/UNIVERSAL REPUBLIC		2
4	6	6	22	YOU BELONG WITH ME	N.CHAPMAN,T.SWIFT (T.SWIFT,L.ROSE)	Taylor Swift	BIG MACHINE/UNIVERSAL REPUBLIC		2
5	50	—	2	GREATEST GAINER/DIGITAL EMPIRE STATE OF MIND	[illegible]	Jay-Z + Alicia Keys	ROC NATION		5
6	3	3	[illegible]	PARTY IN THE U.S.A.	DR. LUKE (L.GOTTWALD,C.KELLY,J.CORNISH)	Miley Cyrus	HOLLYWOOD		2
7	18	44	[illegible]	PAPARAZZI	R.FUSARI,LADY GAGA (S.G.GERMANOTTA,R.FUSARI)	Lady Gaga	STREAMLINE/KONLIVE/CHERRYTREE/INTERSCOPE		7
8	HOT SHOT DEBUT		1	FOREVER	BOI-1DA (M.SAMUELS,A.GRAHAM,K.WEST,D.CARTER,M.MATHERS)	Drake Featuring Kanye West, Lil Wayne & Eminem	HARVEY MASON/ZONE 4/STREAMLINE/INTERSCOPE		8
9	5	5	34	USE SOMEBODY	A.PETRAGLIA,J.KING (C.FOLLOWILL,J.FOLLOWILL,M.FOLLOWILL,N.FOLLOWILL)	Kings Of Leon	RCA/RMG	■	4
10	7	9	6	WHATCHA SAY	J.ROTEM (J.ROTEM,K.ANDERSON,J.DESROULEAUX)	Jason DeRulo	BELUGA HEIGHTS/WARNER BROS.		7
11	8	7	11	OBSESSED	M.CAREY,T.NASH,C.STEWART (M.CAREY,T.NASH,C.A.STEWART)	Mariah Carey	ISLAND/IDJMG		[illegible]
12	9	8	14	HOTEL ROOM SERVICE	[illegible]	Pitbull	MR. 305/POLO GROUNDS/J/RMG		8
13	11	12	10	SHE WOLF	S.MEBARAK R.,J.HILL (S.MEBARAK R.,J.DREXLER,J.HILL,S.ENDICOTT)	Shakira	SONY MUSIC LATIN/EPIC		11
14	13	10	[illegible]	BEST I EVER HAD	BOI-1DA (A.GRAHAM,M.SAMUELS,D.HAMILTON,N.COLEMAN,D.CARTER)	Drake	YOUNG MONEY/CASH MONEY/UNIVERSAL MOTOWN		2
15	12	11	[illegible]	KNOCK YOU DOWN	DANJA (F.N.HILLS,K.L.HILSON,K.COSSOM,S.SMITH,M.ARAICA,K.WEST)	Keri Hilson Featuring Kanye West & Ne-Yo	MOSLEY/ZONE 4/INTERSCOPE		3
16	10	13	17	GOOD GIRLS GO BAD	K.RUDOLF (COBRA STARSHIP,K.RUDOLF,K.DIOGUARDI,J.KASHER)	Cobra Starship Featuring Leighton Meester	DECAYDANCE/FUELED BY RAMEN/ATLANTIC/RRP	●	7
17	48	53	10	SUCCESSFUL	N.SHEBIB (A.GRAHAM,N.SHEBIB,T.NEVERSON,D.CARTER)	Drake Featuring Trey Songz & Lil Wayne	YOUNG MONEY/CASH MONEY/UNIVERSAL MOTOWN		17
18	33	39	[illegible]	SWEET DREAMS	JIM JONSIN,W.WILKINS,RICO LOVE (B.KNOWLES,J.G.SCHEFFER,W.WILKINS,RICO LOVE)	Beyonce	MUSIC WORLD/COLUMBIA		18
19	14	17	[illegible]	THROW IT IN THE BAG	C.STEWART,T.NASH (J.D.JACKSON,C.A.STEWART,T.NASH)	Fabolous Featuring The-Dream	DESERT STORM/DEF JAM/IDJMG		14
20	17	14	[illegible]	BREAK UP	S.GARRETT,S.CRAWFORD (S.GARRETT,S.CRAWFORD,R.DAVIS)	Mario Featuring Gucci Mane & Sean Garrett	3RD STREET/J/RMG		14
21	16	16	[illegible]	BATTLEFIELD	R.TEDDER,S.WATTERS,L.BIANCANIELLO,W.WILKINS (L.BIANCANIELLO,S.WATTERS,W.WILKINS,R.TEDDER)	Jordin Sparks	19/JIVE/JLG		10
22	26	28	[illegible]	21 GUNS	B.VIG,GREEN DAY (B.J.ARMSTRONG,GREEN DAY)	Green Day	REPRISE	●	22
23	19	24	[illegible]	BE ON YOU	STARGATE,NE-YO (T.DILLARD,S.SMITH,M.S.ERIKSEN,T.E.HERMANSEN)	Flo Rida Featuring Ne-Yo	POE BOY/ATLANTIC		19
24	21	21	[illegible]	SAY HEY (I LOVE YOU)	M.FRANTI,S.DUNBAR,R.SHAKESPEAR (M.FRANTI,C.YOUNG)	Michael Franti & Spearhead Feat. Cherine Anderson	BOO BOO WAX/ANTI-/UNIVERSAL REPUBLIC		21
25	20	18	15	BIG GREEN TRACTOR	M.KNOX (J.COLLINS,D.L.MURPHY)	Jason Aldean	BROKEN BOW	●	18
26	15	19	[illegible]	BOOM BOOM POW	WILL.I.AM (W.ADAMS,A.PINEDA,S.FERGUSON,J.GOMEZ)	The Black Eyed Peas	WILL.I.AM/INTERSCOPE		1
27	29	29	[illegible]	ONE TIME	JB,C.COLE,C.STEWART (C.A.STEWART,J.BUNTON,C.COLE,T.NKHEREANYE)	Justin Bieber	ISLAND/IDJMG		27
28	25	25	30	I KNOW YOU WANT ME (CALLE OCHO)	P.RICH,N.FASANO (D.J.WOLINSKI,D.SERAPHINE,S.BOSCO,N.FASANO,P.GONELLA,A.C.PEREZ)	Pitbull	ULTRA		2
29	22	26	12	LOVE DRUNK	B.HOWES (M.JOHNSON,S.HOLLANDER,D.KATZ)	Boys Like Girls	COLUMBIA	●	22
30	24	22	[illegible]	NO SURPRISE	H.BENSON (C.DAUGHTRY,C.KROEGER,R.WESTBERG,E.DILL)	Daughtry	19/RCA/RMG		15
31	35	43	8	ALREADY GONE	R.TEDDER (K.CLARKSON,R.TEDDER)	Kelly Clarkson	19/RCA/RMG		31
32	31	31	9	TOES	K.STEGALL,Z.BROWN (Z.BROWN,W.DURRETTE,J.HOPKINS,S.MULLINS)	Zac Brown Band	HOME GROWN/ATLANTIC/BIGGER PICTURE		31
33	27	20	21	WAKING UP IN VEGAS	G.WELLS (K.PERRY,D.CHILD,A.CARLSSON)	Katy Perry	CAPITOL		9
34	32	35	[illegible]	NEVER SAY NEVER	A.JOHNSON,M.FLYNN (THE FRAY,J.KING,I.SLADE)	The Fray	EPIC	●	32
35	23	15	12	FALLIN' FOR YOU	R.NOWELS,K.CAILLAT,J.SHANKS (C.CAILLAT,R.NOWELS)	Colbie Caillat	UNIVERSAL REPUBLIC		12
36	37	33	[illegible]	PLEASE DON'T LEAVE ME	M.MARTIN (PINK,M.MARTIN)	Pink	LAFACE/JLG		17
37	RE-ENTRY		2	UPRISING	MUSE (M.BELLAMY)	Muse	HELIUM-3/WARNER BROS.		37
38	34	34	21	PRETTY WINGS	H.DAVID,MUSZE (H.DAVID,MUSZE)	Maxwell	COLUMBIA		33
39	36	38	[illegible]	AMERICAN RIDE	T.KEITH (J.WEST,D.PAHANISH)	Toby Keith	SHOW DOG NASHVILLE		36
40	NEW		1	I'M GOING IN	NOT LISTED (NOT LISTED)	Drake Featuring Lil Wayne & Young Jeezy	YOUNG MONEY/CASH MONEY/UNIVERSAL MOTOWN		40
41	75	—	2	YOUNG FOREVER	K.WEST (M.GOLD,F.MERTENS,L.BERNARD,S.C.CARTER,K.WEST)	Jay-Z + Mr. Hudson	ROC NATION		41
42	28	23	20	FIRE BURNING	REDONE (K.ANDERSON,N.KHAYAT,B.HAJJI)	Sean Kingston	BELUGA HEIGHTS/EPIC	■	5
43	49	49	[illegible]	POKER FACE	REDONE (S.G.GERMANOTTA,N.KHAYAT)	Lady Gaga	STREAMLINE/KONLIVE/CHERRYTREE/INTERSCOPE		[illegible]
44	30	27	17	ICE CREAM PAINT JOB	2MUCH (D.D.DORROUGH,R.A.PROCTOR)	Dorrough	NGENIUS/E1		27
45	43	47	10	ONLY YOU CAN LOVE ME THIS WAY	D.HUFF,K.URBAN (S.MCEWAN,J.REID)	Keith Urban	CAPITOL NASHVILLE		43
46	58	82	[illegible]	FIREFLIES	A.YOUNG (A.YOUNG)	Owl City	UNIVERSAL REPUBLIC		46
47	39			EVACUATE THE DANCEFLOOR	M.REUTER,Y.PEIFER (Y.PEIFER,A.ESHUIJS,M.REUTER)	Cascada	ROBBINS		39
48	47	60	7	SMILE	R.CAVALLO (M.SHAFER,B.DALY,J.HARDING,J.BOSE)	Uncle Kracker	TOP DOG/ATLANTIC		47
49	38	30	75	I'M YOURS	M.TEREFE (J.MRAZ)	Jason Mraz	ATLANTIC/RRP	4	[illegible]
50	NEW		1	HAPPY	R.TEDDER (R.TEDDER,E.K.BOGART,L.LEWIS)	Leona Lewis	SYCO/J/RMG		50
51	59	72	6	NEED YOU NOW	P.WORLEY,LADY ANTEBELLUM (D.HAYWOOD,C.KELLEY,H.SCOTT,J.KEAR)	Lady Antebellum	CAPITOL NASHVILLE		51
52	55	61	6	GETTIN' YOU HOME (THE BLACK DRESS SONG)	J.STROUD (C.YOUNG,C.BATTEN,K.BLAZY)	Chris Young	RCA NASHVILLE		52
53	44	46	18	SMALL TOWN USA	J.STOVER (B.D.MAHER,J.S.STOVER,J.MOORE)	Justin Moore	VALORY		44
54	52	95	3	WASTED	FATBOI (L.DOUGLAS,R.DAVIS,A.WASHINGTON)	Gucci Mane Featuring Plies Or OJ Da Juiceman	MIZAY/SO ICEY/WARNER BROS.		52
55	60	71	7	SEXY CHICK	D.GUETTA,S.VEE,J.C.SINDRES (D.GUETTA,J.C.SINDRES,G.TUINFORT,S.VEE,A.THIAM)	David Guetta Featuring Akon	GUM/ASTRALWERKS/CAPITOL		55
56	40	37	[illegible]	NEW DIVIDE	M.SHINODA (LINKIN PARK)	Linkin Park	MACHINE SHOP/WARNER BROS.	■	6
57	41	36	[illegible]	HER DIAMONDS	M.SERLETIC (R.THOMAS)	Rob Thomas	EMBLEM/ATLANTIC		23
58	51	56	9	IMMA STAR (EVERYWHERE WE ARE)	M.SCHULTZ (J.FELTON,K.JAMES,M.SCHULTZ)	Jeremih	MICK SCHULTZ/DEF JAM/IDJMG		51
59	NEW		1	PURSUIT OF HAPPINESS (NIGHTMARE)	RATATAT (S.R.S.MESCUDI,E.MAST,M.STROUD)	Kid Cudi Feat. MGMT & Ratatat	DREAM ON/G.O.O.D./UNIVERSAL MOTOWN		59
60	53	57	[illegible]	LIVING FOR THE NIGHT	T.BROWN,G.STRAIT (G.STRAIT,B.STRAIT,D.DILLON)	George Strait	MCA NASHVILLE		53
61	NEW		1	LA LA LA	NOT LISTED (NOT LISTED)	LMFAO	PARTY ROCK/WILL I AM/CHERRYTREE/INTERSCOPE		61
62	56	51	[illegible]	LOL :-)	FISHA & PRICE (T.NEVERSON,T.TAYLOR,T.SCALES,D.WAY,R.DAVIS)	Trey Songz Featuring Gucci Mane & Soulja Boy Tell'em	SONG BOOK/ATLANTIC		51
63	94	—	[illegible]	DROP IT LOW	POLOW DA DON (J.JONES,E.DEAN,C.BROWN)	Ester Dean Featuring Chris Brown	HARVEY MASON/ZONE 4/STREAMLINE/INTERSCOPE		63
64	65	73	5	I'M ALIVE	B.CANNON,K.CHESNEY (K.CHESNEY,D.DILLON,M.TAMBURINO)	Kenny Chesney With Dave Matthews	BNA		64
65	67	69	[illegible]	WELCOME TO THE FUTURE	F.ROGERS (B.PAISLEY,C.DUBOIS)	Brad Paisley	ARISTA NASHVILLE		65
66	NEW		1	I WANT TO KNOW WHAT LOVE IS	M.CAREY,J.WRIGHT (M.JONES)	Mariah Carey	ISLAND/IDJMG		66
67	57	40	[illegible]	I WILL NOT BOW	D.BENDETH (B.BURNLEY)	Breaking Benjamin	HOLLYWOOD		40
68	66	77	[illegible]	REPLAY	J.ROTEM (J.ROTEM,K.JONES,K.ANDERSON,J.DESROULEAUX,T.THERON,T.THOMAS)	Iyaz	TIME IS MONEY/BELUGA HEIGHTS/REPRISE		66
69	54	64	[illegible]	YOU'RE A JERK	D.A.THOMAS (D.A.THOMAS,E.H.BENJAMIN,V.B.ADAMS)	New Boyz	SHOTTY/ASYLUM/WARNER BROS.		24
70	76	86	[illegible]	DO I	J.STEVENS (L.BRYAN,C.KELLEY,D.HAYWOOD)	Luke Bryan	CAPITOL NASHVILLE		70
71	61	42	[illegible]	ALRIGHT	F.ROGERS (D.RUCKER,F.ROGERS)	Darius Rucker	CAPITOL NASHVILLE		30
72	71	64	[illegible]	LOVE YOUR LOVE THE MOST	J.JOYCE (E.CHURCH,M.P.HEENEY)	Eric Church	CAPITOL NASHVILLE		63
73	70	74	[illegible]	THE ONE	R.JERKINS (M.J.BLIGE,R.JERKINS,E.DEAN,A.GRAHAM)	Mary J. Blige Featuring Drake	MATRIARCH/GEFFEN/INTERSCOPE		63
74	74	76	[illegible]	GOD IN ME	W.CAMPBELL (W.CAMPBELL,E.ATKINS-CAMPBELL,T.ATKINS-CAMPBELL)	Mary Mary Featuring Kierra "KiKi" Sheard	MY BLOCK/COLUMBIA		74
75	NEW		1	MEET ME HALFWAY	K.HARRIS,WILL.I.AM (W.ADAMS,A.PINEDA,J.GOMEZ,S.FERGUSON,K.HARRIS,J.BAPTISTE,S.GORDON)	The Black Eyed Peas	INTERSCOPE		75
76	84	85	[illegible]	THE FIXER	B.O'BRIEN (E.VEDDER,M.CAMERON,S.GOSSARD,M.MCCREADY)	Pearl Jam	MONKEYWRENCH		56
77	72	66	[illegible]	EGO	E.WILLIAMS,H.LILLY,B.KNOWLES (E.WILLIAMS,H.LILLY, JR.,B.KNOWLES)	Beyonce	MUSIC WORLD/COLUMBIA		39
78	77	78	[illegible]	I'LL JUST HOLD ON	S.HENDRICKS (B.HAYSLIP,T.OLSEN,B.SIMPSON)	Blake Shelton	WARNER BROS. (NASHVILLE)/WRN		76
79	64	60	[illegible]	EVERY GIRL	THA BIZNESS (D.CARTER,A.GRAHAM,J.MILLS,J.PREYAN,C.LILLY,J.HENDERSON,C.WHITACRE)	Young Money	YOUNG MONEY/CASH MONEY/UNIVERSAL MOTOWN		10
80	69	58	[illegible]	BOOTS ON	M.WRIGHT,C.AUDRETCH, III (R.HOUSER,B.KINNEY)	Randy Houser	UNIVERSAL SOUTH		53
81	73	62	[illegible]	I'M IN MIAMI TRICK	S.K.GORDY,S.A.GORDY (LMFAO)	LMFAO	PARTY ROCK/INTERSCOPE		51
82	62	45	[illegible]	SUMMER NIGHTS	D.HUFF,RASCAL FLATTS (G.LEVOX,B.JAMES,BUSBEE)	Rascal Flatts	LYRIC STREET		37
83	88	70	[illegible]	I LOOK TO YOU	C.STEWART,E.KIRIAKOU,H.MASON, JR. (R.KELLY)	Whitney Houston	ARISTA/RMG		70
84	81	[illegible]	[illegible]	UNDER	TANK (TANK,A.DIXON,L.BEREAL,R.NEW,J.FRANKLIN,T.JONES,K.STEPHENSON,M.COOPER)	Pleasure P	ATLANTIC		81
85	80	84	[illegible]	STARSTRUKK	M.SQUIRE,3OH!3 (S.FOREMAN,N.MOTTE)	3OH!3 Featuring Katy Perry	PHOTO FINISH/ATLANTIC/RRP	●	80
86	85	88	[illegible]	NUMBER ONE	R.KELLY,R.HAMILTON,R.HAMILTON (R.KELLY,R.HAMILTON,R.HAMILTON,K.L.HILSON)	R. Kelly Featuring Keri Hilson	JIVE/JLG		85
87	79	68	[illegible]	RUNAWAY	J.COPLAN,R.E.ORRALL (S.B.LILES,C.SMITH,R.BLACKLEDGE)	Love And Theft	CAROLWOOD		65
88	91	—	[illegible]	BREAK	H.BENSON (THREE DAYS GRACE,B.STOCK)	Three Days Grace	JIVE/JLG		88
89	86	80	[illegible]	TRUST	D.ALFORD,R.FAIR (K.M.COLE,F.TAYLOR,D.L.ALFORD)	Keyshia Cole Duet With Monica	IMANI/GEFFEN/INTERSCOPE		70
90	NEW		1	WE WEREN'T BORN TO FOLLOW	J.SHANKS,J.BON JOVI,R.SAMBORA (J.BON JOVI,R.SAMBORA)	Bon Jovi	MERCURY/IDJMG		90
91	90	92	8	SOUNDS LIKE LIFE TO ME	J.BROWN,K.GRANTT (D.WORLEY,W.VARBLE,P.O'DONNELL)	Darryl Worley	STROUDAVARIOUS		87
92	96	97	4	FALLING DOWN	T.BRUNER,T.VITTETOE (T.BRUNER,T.VITTETOE,G.SCHOCK)	Selena Gomez & The Scene	HOLLYWOOD		92
93	68	59	15	MAKE HER SAY	[illegible]	Kid Cudi Featuring Kanye West & Common	[illegible]		43
94	RE-ENTRY		[illegible]	FIFTEEN	N.CHAPMAN,T.SWIFT (T.SWIFT)	Taylor Swift	BIG MACHINE		65
95	NEW		1	I WANNA	NOT LISTED (NOT LISTED)	The All-American Rejects	DOGHOUSE/DGC/INTERSCOPE		95
96	NEW		1	COWBOY CASANOVA	M.BRIGHT (C.UNDERWOOD,M.ELIZONDO,B.JAMES)	Carrie Underwood	19/ARISTA NASHVILLE		96
97	97	91	[illegible]	COME BACK TO ME	R.CAVALLO (Z.MALOY,E.LIND,A.BJORKLUND)	David Cook	19/RCA/RMG		63
98	87	83	16	LAST CHANCE	B.M.COX (B.M.COX,A.SHROPSHIRE,W.WELLS)	Ginuwine	NOTIFI/ASYLUM/WARNER BROS.		63
99	NEW		1	CHECK MY BRAIN	N.RASKULINECZ,ALICE IN CHAINS (J.CANTRELL)	Alice In Chains	VIRGIN/CAPITOL		99
100	RE-ENTRY		7	CLOSER TO LOVE	R.MARVIN (M.KEARNEY,R.MARVIN,J.BELL)	Mat Kearney	AWARE/INPOP/COLUMBIA		

7

The singer continues to make those who voted her best new artist at the MTV Video Music Awards (Sept. 13) look smart. She joins Christina Aguilera and Fergie as the only women this decade to collect four top 10s from a debut album.

8

This superstar track (176,000 downloads sold) from the upcoming LeBron James documentary "More Than a Game" is one of eight songs to launch in the top 10 this year. Three belong to Miley Cyrus/Hannah Montana.

50

The British singer previews her second album "Echo," due Nov. 17, with a No. 22 start on Hot Digital Songs (52,000) and airplay on 74 stations.

90

The New Jersey rockers make it 25 songs in 25 years of charting on the Hot 100. The first single from "The Circle," due Nov. 10, bullets at No. 18 on Adult Top 40.

96

The track's release to digital retailers Sept. 22 will send the song soaring on next week's Hot 100 and Hot Digital Songs charts.

BETWEEN THE BULLETS

SWIFT MAKES CROSSOVER HISTORY

After becoming the first country artist to win an MTV Video Music Award, Taylor Swift continues her trailblazing ways, rising to No. 1 on Hot 100 Airplay. With an audience of 117 million, Swift's "You Belong With Me" edges the Black Eyed Peas' "I Gotta Feeling" by 25,000 impressions. Her song is the first country crossover track to top Hot 100 Airplay since the list began using Nielsen BDS data in December 1990. Among country artists who appeared on Hot 100 Airplay in that span, Shania Twain's "You're Still the One" (1998), Faith Hill's "Breathe" (2000) and Swift's "Love Story" (in March) each climbed as high as No. 2. —Gary Trust

The most popular songs, according to all-format audience impressions measured by Nielsen Broadcast Data Systems and sales data compiled by Nielsen Soundscan. Greatest Gainer/Digital and Greatest Gainer/Airplay are awarded, respectively, for the largest digital sales and airplay increases on the chart. See Charts Legend for rules and explanations. © 2009, Nielsen Business Media, Inc. and Nielsen SoundScan Inc. All rights reserved.

AIRPLAY MONITORED BY nielsen BDS
SALES DATA COMPILED BY nielsen SoundScan

THE BILLBOARD HOT 100®

This Week	Last Week	2 Weeks Ago	Weeks On Chart	Title / Producer (Songwriter)	Artist / Imprint / Promotion Label	Cert.	Peak Position
1	1	1	16	#1 14 WKS **I GOTTA FEELING** D.GUETTA,F.RIESTERER (W.ADAMS,A.PINEDA,J.GOMEZ,S.FERGUSON,D.GUETTA,F.RIESTERER)	The Black Eyed Peas / INTERSCOPE		1
2	3	2	[illegible]	**DOWN** J.REMY,BOBBYBASS (J.SEAN,J.COTTER,R.LAROW,J.SKALLER,J.PERKINS,O.CARTER)	Jay Sean Featuring Lil Wayne / CASH MONEY/UNIVERSAL REPUBLIC		2
3	6	[illegible]	7	**PARTY IN THE U.S.A.** DR. LUKE (L.GOTTWALD,C.KELLY,J.CORNISH)	Miley Cyrus / HOLLYWOOD		[illegible]
4	2	4	[illegible]	**RUN THIS TOWN** K.WEST,NO I.D. (S.C.CARTER,K.WEST,E.WILSON,R.FENTY,A.ALATAS)	Jay-Z, Rihanna & Kanye West / ROC NATION	●	2
5	10	7	7	GREATEST GAINER/DIGITAL **WHATCHA SAY** J.ROTEM (J.ROTEM,K.ANDERSON,J.DESROULEAUX)	Jason DeRulo / BELUGA HEIGHTS/WARNER BROS		5
6	4	5	[illegible]	**YOU BELONG WITH ME** N.CHAPMAN,T.SWIFT (T.SWIFT,L.ROSE)	Taylor Swift / BIG MACHINE/UNIVERSAL REPUBLIC		2
7	7	18	5	GREATEST GAINER/AIRPLAY **PAPARAZZI** R.FUSARI,LADY GAGA (S.G.GERMANOTTA,R.FUSARI)	Lady Gaga / STREAMLINE/KONLIVE/CHERRYTREE/INTERSCOPE		7
8	9	5	[illegible]	**USE SOMEBODY** A.PETRAGLIA,J.KING (C.FOLLOWILL,J.FOLLOWILL,M.FOLLOWILL,N.FOLLOWILL)	Kings Of Leon / RCA/RMG	■	4
9	11	3	[illegible]	**OBSESSED** M.CAREY,T.NASH,C.STEWART (M.CAREY,T.NASH,C.A.STEWART)	Mariah Carey / ISLAND/IDJMG		7
10	5	50	[illegible]	**EMPIRE STATE OF MIND** SHUX,J.SEWELL-ULEPIC,A.HUNTE (S.C.CARTER,A.SHUCKBURGH,J.SEWELL-ULEPIC,A.HUNTE,A.KEYS,B.KEYES,S.ROBINSON)	Jay-Z + Alicia Keys / ROC NATION		[illegible]
11	96	[illegible]	2	**COWBOY CASANOVA** M.BRIGHT (C.UNDERWOOD,M.ELIZONDO,B.JAMES)	Carrie Underwood / 19/ARISTA NASHVILLE		[illegible]
12	8	[illegible]	2	**FOREVER** BOI-1DA (M.SAMUELS,A.GRAHAM,K.WEST,D.CARTER,M.MATHERS)	Drake Featuring Kanye West, Lil Wayne & Eminem / HARVEY MASON/ZONE 4/STREAMLINE/INTERSCOPE		[illegible]
13	13	[illegible]	11	**SHE WOLF** S.MEBARAK R.,J.HILL (S.MEBARAK R.,J.DREXLER,J.HILL,S.ENDCOTT)	Shakira / SONY MUSIC LATIN/EPIC	●	[illegible]
14	12	[illegible]	15	**HOTEL ROOM SERVICE** JIM JONSIN (A.C.PEREZ,J.G.SCHEFFER,R.ROGERS,B.EDWARDS, JR.,L.CAMPBELL,D.HIBBS,M.RESS,C.WONGWON,H.BRANAN,R.CAMPBELL,J.REID,G.WILSON)	Pitbull / MR. 305/POLO GROUNDS/J/RMG		[illegible]
15	18	23	10	**SWEET DREAMS** JIM JONSIN,W.WILKINS,RICO LOVE (B.KNOWLES,J.G.SCHEFFER,W.WILKINS,RICO LOVE)	Beyonce / MUSIC WORLD/COLUMBIA		15
16	14	13	21	**BEST I EVER HAD** BOI-1DA (A.GRAHAM,M.SAMUELS,D.HAMILTON,N.COLEMAN,C.CARTER)	Drake / YOUNG MONEY/CASH MONEY/UNIVERSAL MOTOWN		[illegible]
17	16	10	[illegible]	**GOOD GIRLS GO BAD** K.RUDOLF (COBRA STARSHIP,K.RUDOLF,K.DIOGUARDI,J.KASHER)	Cobra Starship Featuring Leighton Meester / DECAYDANCE/FUELED BY RAMEN/ATLANTIC/RRP	■	[illegible]
18	19	14	17	**THROW IT IN THE BAG** C.STEWART,T.NASH (J.D.JACKSON,C.A.STEWART,T.NASH)	Fabolous Featuring The-Dream / DESERT STORM/DEF JAM/IDJMG		14
19	15	12	27	**KNOCK YOU DOWN** DANJA (F.N.HILLS,K.L.HILSON,K.COSSOM,S.SMITH,M.ARAICA,K.WEST)	Keri Hilson Featuring Kanye West & Ne-Yo / MOSLEY/ZONE 4/INTERSCOPE		[illegible]
20	20	17	15	**BREAK UP** S.GARRETT,S.CRAWFORD (S.GARRETT,S.CRAWFORD,R.DAVIS)	Mario Featuring Gucci Mane & Sean Garrett / 3RD STREET/J/RMG		14
21	17	48	11	**SUCCESSFUL** N.SHEBIB (A.GRAHAM,N.SHEBIB,T.NEVERSON,D.CARTER)	Drake Featuring Trey Songz & Lil Wayne / YOUNG MONEY/CASH MONEY/UNIVERSAL MOTOWN		17
22	24	21	10	**SAY HEY (I LOVE YOU)** M.FRANTI,S.DUNBAR,R.SHAKESPEAR (M.FRANTI,C.YOUNG)	Michael Franti & Spearhead Feat. Cherine Anderson / BOO BOO WAX/ANTI-/UNIVERSAL REPUBLIC		21
23	23	19	11	**BE ON YOU** STARGATE,NE-YO (T.DILLARD,S.SMITH,M.S.ERIKSEN,T.E.HERMANSEN)	Flo Rida Featuring Ne-Yo / POE BOY/ATLANTIC		19
24	46	58	6	**FIREFLIES** A.YOUNG (A.YOUNG)	Owl City / UNIVERSAL REPUBLIC		24
25	[illegible]	16	20	**BATTLEFIELD** R.TEDDER,S.WATTERS,L.BIANCANIELLO,W.WILKINS (L.BIANCANIELLO,S.WATTERS,W.WILKINS,R.TEDDER)	Jordin Sparks / 19/JIVE/JLG		10
26	27	29	10	**ONE TIME** JB,C.COLE,C.STEWART (C.A.STEWART,J.BUNTON,C.COLE,T.NKHEREANYE)	Justin Bieber / ISLAND/IDJMG		26
27	31	35	9	**ALREADY GONE** R.TEDDER (K.CLARKSON,R.TEDDER)	Kelly Clarkson / 19/RCA/RMG		27
28	29	22	[illegible]	**LOVE DRUNK** B.HOWES (M.JOHNSON,S.HOLLANDER,D.KATZ)	Boys Like Girls / COLUMBIA	●	22
29	25	20	18	**BIG GREEN TRACTOR** M.KNOX (J.COLLINS,D.L.MURPHY)	Jason Aldean / BROKEN BOW	●	18
30	26	15	29	**BOOM BOOM POW** WILL.I.AM (W.ADAMS,A.PINEDA,S.FERGUSON,J.GOMEZ)	The Black Eyed Peas / WILL.I.AM/INTERSCOPE		1
31	22	25	14	**21 GUNS** B.VIG,GREEN DAY (B.J.ARMSTRONG,GREEN DAY)	Green Day / REPRISE	●	22
32	32	31	10	**TOES** K.STEGALL,Z.BROWN (Z.BROWN,W.DURRETTE,J.HOPKINS,S.MULLINS)	Zac Brown Band / HOME GROWN/ATLANTIC/BIGGER PICTURE		31
33	35	23	13	**FALLIN' FOR YOU** R.NOWELS,K.CAILLAT,J.SHANKS (C.CAILLAT,R.NOWELS)	Colbie Caillat / UNIVERSAL REPUBLIC		12
34	30	24	21	**NO SURPRISE** H.BENSON (C.DAUGHTRY,C.KROEGER,R.WESTBERG,E.DILL)	Daughtry / 19/RCA/RMG		15
35	28	25	31	**I KNOW YOU WANT ME (CALLE OCHO)** P.RICH,N.FASANO (D.J.WOLINSKI,D.SERAPHINE,S.BOSCO,N.FASANO,P.GONELLA,A.C.PEREZ)	Pitbull / ULTRA		2
36	34	32	16	**NEVER SAY NEVER** A.JOHNSON,M.FLYNN (THE FRAY,J.KING,I.SLADE)	The Fray / EPIC	●	32
37	51	59	7	**NEED YOU NOW** P.WORLEY,LADY ANTEBELLUM (D.HAYWOOD,C.KELLEY,H.SCOTT,J.KEAR)	Lady Antebellum / CAPITOL NASHVILLE		37
38	42	28	21	**FIRE BURNING** REDONE (K.ANDERSON,N.KHAYAT,B.HAJJI)	Sean Kingston / BELUGA HEIGHTS/EPIC	■	5
39	39	36	9	**AMERICAN RIDE** T.KEITH (J.WEST,D.PAHANISH)	Toby Keith / SHOW DOG NASHVILLE		36
[illegible]	33	27	22	**WAKING UP IN VEGAS** G.WELLS (K.PERRY,D.CHILD,A.CARLSSON)	Katy Perry / CAPITOL		[illegible]
41	36	37	24	**PLEASE DON'T LEAVE ME** M.MARTIN (PINK,M.MARTIN)	P!nk / LAFACE/JLG		17
42	45	43	11	**ONLY YOU CAN LOVE ME THIS WAY** D.HUFF,K.URBAN (S.MCEWAN,J.REID)	Keith Urban / CAPITOL NASHVILLE		42
43	52	55	7	**GETTIN' YOU HOME (THE BLACK DRESS SONG)** J.STROUD (C.YOUNG,C.BATTEN,K.BLAZY)	Chris Young / RCA NASHVILLE		43
44	38	34	22	**PRETTY WINGS** H.DAVID,MUSZE (H.DAVID,MUSZE)	Maxwell / COLUMBIA		33
45	55	[illegible]	8	**SEXY CHICK** D.GUETTA,S.VEE,J.C.SINDRES (D.GUETTA,J.C.SINDRES,G.TUINFORT,S.VEE,A.THIAM)	David Guetta Featuring Akon / GUM/ASTRALWERKS/CAPITOL		45
46	47	39	7	**EVACUATE THE DANCEFLOOR** M.REUTER,Y.PEIFER (Y.PEIFER,A.ESHUIJS,M.REUTER)	Cascada / ROBBINS		39
47	75	[illegible]	2	**MEET ME HALFWAY** K.HARRIS,WILL.I.AM (W.ADAMS,A.PINEDA,J.GOMEZ,S.FERGUSON,K.HARRIS,J.BAPTISTE,S.GORDON)	The Black Eyed Peas / INTERSCOPE		47
48	49	38	76	**I'M YOURS** M.TEREFE (J.MRAZ)	Jason Mraz / ATLANTIC/RRP	4	6
49	63	94	3	**DROP IT LOW** POLOW DA DON (J.JONES,E.DEAN,C.BROWN)	Ester Dean Featuring Chris Brown / HARVEY MASON/ZONE 4/STREAMLINE/INTERSCOPE		49
50	54	52	4	**WASTED** FATBOI (L.DOUGLAS,R.DAVIS,A.WASHINGTON)	Gucci Mane Featuring Plies Or OJ Da Juiceman / MIZAY/SO ICEY/WARNER BROS.		50
51	68	66	6	**REPLAY** J.ROTEM (J.ROTEM,K.JONES,K.ANDERSON,J.DESROULEAUX,T.THERON,T.THOMAS)	Iyaz / TIME IS MONEY/BELUGA HEIGHTS/REPRISE		51
52	44	30	18	**ICE CREAM PAINT JOB** 2MUCH (D.D.DORROUGH,R.A.PROCTOR)	Dorrough / NGENIUS/E1		27
53	53	44	17	**SMALL TOWN USA** J.STOVER (B.D.MAHER,J.S.STOVER,J.MOORE)	Justin Moore / VALORY		44
54	58	51	10	**IMMA STAR (EVERYWHERE WE ARE)** M.SCHULTZ (J.FELTON,K.JAMES,M.SCHULTZ)	Jeremih / MICK SCHULTZ/DEF JAM/IDJMG		51
55	61	[illegible]	2	**LA LA LA** LMFAO (S.K.GORDY,S.A.GORDY)	LMFAO / PARTY ROCK/WILL.I.AM/CHERRYTREE/INTERSCOPE		55
56	57	41	19	**HER DIAMONDS** M.SERLETIC (R.THOMAS)	Rob Thomas / EMBLEM/ATLANTIC		23
57	76	34	[illegible]	**THE FIXER** B.O'BRIEN (E.VEDDER,M.CAMERON,S.GOSSARD,M.MCCREADY)	Pearl Jam / MONKEYWRENCH		56
58	56	[illegible]	19	**NEW DIVIDE** M.SHINODA (LINKIN PARK)	Linkin Park / MACHINE SHOP/WARNER BROS.	■	6
59	48	47	[illegible]	**SMILE** R.CAVALLO (M.SHAFER,B.DALY,J.HARDING,J.BOSE)	Uncle Kracker / TOP DOG/ATLANTIC		[illegible]
60	40	–	2	**I'M GOING IN** NEEDLZ,K.CAIN (A.GRAHAM,D.CARTER,J.W.JENKINS)	Drake Featuring Lil Wayne & Young Jeezy / YOUNG MONEY/CASH MONEY/UNIVERSAL MOTOWN		40
61	HOT SHOT DEBUT		1	**DOESN'T MEAN ANYTHING** K.BROTHERS,A.KEYS (A.KEYS,K.BROTHERS, JR.)	Alicia Keys / MBK/J/RMG		61
62	65	67	8	**WELCOME TO THE FUTURE** F.ROGERS (B.PAISLEY,C.DUBOIS)	Brad Paisley / ARISTA NASHVILLE		62
63	62	56	4	**LOL :-)** FISHA & PRICE (T.NEVERSON,T.TAYLOR,T.SCALES,D.WAY,R.DAVIS)	Trey Songz Featuring Gucci Mane & Soulja Boy Tell'em / SONG BOOK/ATLANTIC		51
64	64	65	6	**I'M ALIVE** B.CANNON,K.CHESNEY (K.CHESNEY,D.DILLON,M.TAMBURINO)	Kenny Chesney With Dave Matthews / BNA		64
65	70	76	4	**DO I** J.STEVENS (L.BRYAN,C.KELLEY,D.HAYWOOD)	Luke Bryan / CAPITOL NASHVILLE		65
66	37	[illegible]	3	**UPRISING** MUSE (M.BELLAMY)	Muse / HELIUM-3/WARNER BROS.		37
67	67	77	4	**I WILL NOT BOW** D.BENDETH (B.BURNLEY)	Breaking Benjamin / HOLLYWOOD		40
68	74	74	[illegible]	**GOD IN ME** W.CAMPBELL (W.CAMPBELL,E.ATKINS-CAMPBELL,T.ATKINS-CAMPBELL)	Mary Mary Featuring Kierra "KIKI" Sheard / MY BLOCK/COLUMBIA		68
69	72	71	14	**LOVE YOUR LOVE THE MOST** J.JOYCE (E.CHURCH,M.P.HEENEY)	Eric Church / CAPITOL NASHVILLE		63
70	RE-ENTRY		3	**FACE DROP** L.SECON (L.SECON,A.MARTIN)	Sean Kingston / BELUGA HEIGHTS/EPIC		70
71	NEW		1	**TAKING CHANCES** A.ANDERS,P.ASTROM (D.A.STEWART,K.DIOGUARDI)	Glee Cast / FOX/COLUMBIA		71
72	41	75	3	**YOUNG FOREVER** K.WEST (M.GOLD,F.MERTENS,L.BERNARD,S.C.CARTER,K.WEST)	Jay-Z + Mr. Hudson / ROC NATION		41
73	65	80	[illegible]	**STARSTRUKK** M.SQUIRE,3OH!3 (S.FOREMAN,N.MOTTE)	3OH!3 Featuring Katy Perry / PHOTO FINISH/ATLANTIC/RRP	●	73
74	60	53	16	**LIVING FOR THE NIGHT** T.BROWN,G.STRAIT (G.STRAIT,B.STRAIT,D.DILLON)	George Strait / MCA NASHVILLE		53
75	66	[illegible]	2	**I WANT TO KNOW WHAT LOVE IS** M.CAREY,J.WRIGHT (M.JONES)	Mariah Carey / ISLAND/IDJMG		66
76	71	[illegible]	20	**ALRIGHT** F.ROGERS (D.RUCKER,F.ROGERS)	Darius Rucker / CAPITOL NASHVILLE		30
77	69	54	15	**YOU'RE A JERK** D.A.THOMAS (D.A.THOMAS,E.H.BENJAMIN,V.B.ADAMS)	New Boyz / SHOTTY/ASYLUM/WARNER BROS.		24
78	78	[illegible]	13	**I'LL JUST HOLD ON** S.HENDRICKS (B.HAYSLIP,T.OLSEN,B.SIMPSON)	Blake Shelton / WARNER BROS. (NASHVILLE)/WRN		76
79	67	[illegible]	5	**RUNAWAY** J.COPLAN,R.E.ORRALL (S.B.LILES,C.SMITH,R.BLACKLEDGE)	Love And Theft / CAROLWOOD		65
80	86	[illegible]	5	**NUMBER ONE** R.KELLY,R.HAMILTON,R.HAMILTON (R.KELLY,R.HAMILTON,R.HAMILTON,K.L.HILSON)	R. Kelly Featuring Keri Hilson / JIVE/JLG		80
81	81	[illegible]	18	**I'M IN MIAMI TRICK** S.K.GORDY,S.A.GORDY (LMFAO)	LMFAO / PARTY ROCK/INTERSCOPE		51
82	84	[illegible]	5	**UNDER** TANK (TANK,A.DIXON,L.BEREAL,R.NEW,J.FRANKLIN,T.JONES,K.STEPHENSON,M.COOPER)	Pleasure P / ATLANTIC		81
83	[illegible]	–	2	**HAPPY** R.TEDDER (R.TEDDER,E.K.BOGART,L.LEWIS)	Leona Lewis / SYCO/J/RMG		50
84	91	90	9	**SOUNDS LIKE LIFE TO ME** J.BROWN,K.GRANTT (D.WORLEY,W.VARBLE,P.O'DONNELL)	Darryl Worley / STROUDAVARIOUS		84
85	NEW		1	**SOMEBODY TO LOVE** A.ANDERS,P.ASTROM (F.MERCURY)	Glee Cast / FOX/COLUMBIA		85
86	77	72	17	**EGO** E.WILLIAMS,H.LILLY,B.KNOWLES (E.WILLIAMS,H.LILLY, JR.,B.KNOWLES)	Beyonce / MUSIC WORLD/COLUMBIA		[illegible]
87	80	89	18	**BOOTS ON** M.WRIGHT,C.AUDRETCH, III (R.HOUSER,B.KINNEY)	Randy Houser / UNIVERSAL SOUTH		53
88	[illegible]	86	14	**TRUST** D.ALFORD,R.FAIR (K.M.COLE,F.TAYLOR,D.L.ALFORD)	Keyshia Cole Duet With Monica / IMANI/GEFFEN/INTERSCOPE		70
89	94	–	4	**FIFTEEN** N.CHAPMAN,T.SWIFT (T.SWIFT)	Taylor Swift / BIG MACHINE		65
90	73	70	10	**THE ONE** R.JERKINS (M.J.BLIGE,R.JERKINS,E.DEAN,A.GRAHAM)	Mary J. Blige Featuring Drake / MATRIARCH/GEFFEN/INTERSCOPE		63
91	92	[illegible]	5	**FALLING DOWN** T.BRUNER,T.VITTETOE (T.BRUNER,T.VITTETOE,G.SCHOCK)	Selena Gomez & The Scene / HOLLYWOOD		91
92	95	–	2	**I WANNA** E.VALENTINE (THE ALL-AMERICAN REJECTS)	The All-American Rejects / DOGHOUSE/DGC/INTERSCOPE		92
93	88	[illegible]	3	**BREAK** H.BENSON (THREE DAYS GRACE,B.STOCK)	Three Days Grace / JIVE/JLG		88
94	99	–	2	**CHECK MY BRAIN** N.RASKULINECZ,ALICE IN CHAINS (J.CANTRELL)	Alice In Chains / VIRGIN/CAPITOL		94
95	NEW		1	**RED LIGHT** F.LIDDELL,M.WRUCKE (J.SINGLETON,M.PEIRCE,D.MATKOSKY)	David Nail / MCA NASHVILLE		95
96	NEW		1	**BAD HABITS** H.DAVID,MUSZE (H.DAVID,MUSZE)	Maxwell / COLUMBIA		96
97	NEW		1	**FUNHOUSE** T.KANAL,J.HARRY (PINK,T.KANAL,J.HARRY)	Pink / LAFACE/JLG		97
98	NEW		1	**BONFIRE** P.O'DONNELL,C.MORGAN (T.BOTKIN,K.DENNEY,C.MORGAN,M.ROGERS)	Craig Morgan / BNA		98
99	82	[illegible]	18	**SUMMER NIGHTS** D.HUFF,RASCAL FLATTS (G.LEVOX,B.JAMES,B.BUSBEE)	Rascal Flatts / LYRIC STREET		37
100	59	[illegible]	2	**PURSUIT OF HAPPINESS (NIGHTMARE)** RATATAT (S.R.S.MESCUDI,E.MAST,M.STROUD)	Kid Cudi Feat. MGMT & Ratatat / DREAM ON/G.O.O.D./UNIVERSAL MOTOWN		59

The track's No. 8 entry on Hot Digital Songs (110,000 downloads) gives Underwood eight top 10s since the chart's launch in February 2005. That ties her with Beyoncé for second place among females, trailing only Rihanna (12).

The singer posts her first solo Hot 100 appearance since "Superwoman" peaked at No. 82 last October. In 2009, she shared vocal credits with both Jack White and Jay-Z. The latter collaboration slips 5-10 this issue.

71 & 85

The TV series' charting sum is now up to five with this week's covers of Celine Dion's No. 54-peaking song from 2007 and Queen's 1977 classic (No. 13 peak).

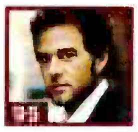

The singer makes his maiden Hot 100 voyage seven years after his first appearance on Hot Country Songs. The track is his first Hot Country Songs top 20 (No. 19).

97

The album's title track is the fourth single from that set to make the list; it's the second time she's had that many off one collection. Her second album, "M!ssundaztood" (2001), also had four Hot 100 hits.

BETWEEN THE BULLETS

PEAS' PERSEVERANCE PAYS OFF

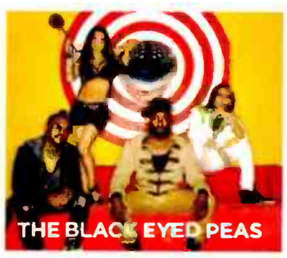

The Black Eyed Peas extend their record No. 1 streak on the Billboard Hot 100 to 26 consecutive weeks as "I Gotta Feeling" holds at the summit for a 14th week. That song's run matches Mariah Carey's "We Belong Together" for most weeks at No. 1 this decade and ties it with "Belong" and four other songs for second-most No. 1 weeks in the chart's history. The Peas also become only the second act in the history of the chart to occupy the No. 1 slot for half a calendar year or more. Usher spent 28 nonconsecutive weeks at the top with four songs in 2004. —*Silvio Pietroluongo*

The most popular songs, according to all-format audience impressions measured by Nielsen Broadcast Data Systems and sales data compiled by Nielsen Soundscan. Greatest Gainer/Digital and Greatest Gainer/Airplay are awarded, respectively, for the largest digital sales and airplay increases on the chart. See Charts Legend for rules and explanations. © 2009, Nielsen Business Media, Inc. and Nielsen SoundScan, Inc. All rights reserved.

AIRPLAY MONITORED BY nielsen BDS — SALES DATA COMPILED BY nielsen SoundScan

THE BILLBOARD HOT 100®

THIS WEEK	LAST WEEK	2 WEEKS AGO	WEEKS ON CHT	TITLE / PRODUCER (SONGWRITER)	Artist / IMPRINT / PROMOTION LABEL	CERT.	PEAK POSITION
1	2	3	14	#1 1 WK DOWN / J.REMY,BOBBYBASS (J.SEAN,J.COTTER,R.LAROW,J.SKALLER,J.PERKINS,D.CARTER)	Jay Sean Featuring Lil Wayne / CASH MONEY/UNIVERSAL REPUBLIC		1
2	3	6	8	PARTY IN THE U.S.A. / DR. LUKE (L.GOTTWALD,C.KELLY,J.CORNISH)	Miley Cyrus / HOLLYWOOD		2
3	4	2	10	RUN THIS TOWN / K.WEST,NO I.D. (S.C.CARTER,K.WEST,E.WILSON,R.FENTY,A.ALATAS)	Jay-Z, Rihanna & Kanye West / ROC NATION	●	[illegible]
4	5	10	[illegible]	WHATCHA SAY / J.ROTEM (J.ROTEM,K.ANDERSON,J.DESROULEAUX)	Jason DeRulo / BELUGA HEIGHTS/WARNER BROS.		[illegible]
5	1	1	17	I GOTTA FEELING / D.GUETTA,F.RIESTERER (W.ADAMS,A.PINEDA,J.GOMEZ,S.FERGUSON,D.GUETTA,F.RIESTERER)	The Black Eyed Peas / INTERSCOPE		1
6	7	7	6	GREATEST GAINER/AIRPLAY PAPARAZZI / R.FUSARI,LADY GAGA (S.G.GERMANOTTA,R.FUSARI)	Lady Gaga / STREAMLINE/KONLIVE/CHERRYTREE/INTERSCOPE		6
7	6	4	24	YOU BELONG WITH ME / N.CHAPMAN,T.SWIFT (T.SWIFT,L.ROSE)	Taylor Swift / BIG MACHINE/UNIVERSAL REPUBLIC		2
8	9	11	13	OBSESSED / M.CAREY,T.NASH,C.STEWART (M.CAREY,T.NASH,C.A.STEWART)	Mariah Carey / ISLAND/IDJMG		7
9	8	[illegible]	36	USE SOMEBODY / A.PETRAGLIA,J.KING (C.FOLLOWILL,J.FOLLOWILL,M.FOLLOWILL,N.FOLLOWILL)	Kings Of Leon / RCA/RMG	■	[illegible]
10	10	5	4	EMPIRE STATE OF MIND / SHUX,J.SEWELL-ULEPIC,A.HUNTE (S.C.CARTER,A.SHUCKBURGH,J.SEWELL-ULEPIC,A.HUNTE,A.KEYS,B.KEYES,S.ROBINSON)	Jay-Z + Alicia Keys / ROC NATION		5
11	24	46	7	GREATEST GAINER/DIGITAL FIREFLIES / A.YOUNG (A.YOUNG)	Owl City / UNIVERSAL REPUBLIC		11
12	15	18	11	SWEET DREAMS / JIM JONSIN,W.WILKINS,RICO LOVE (B.KNOWLES,J.G.SCHEFFER,W.WILKINS,RICO LOVE)	Beyonce / MUSIC WORLD/COLUMBIA		12
13	12	8	[illegible]	FOREVER / BOI-1DA (M.SAMUELS,A.GRAHAM,K.WEST,D.CARTER,M.MATHERS)	Drake Featuring Kanye West, Lil Wayne & Eminem / HARVEY MASON/ZONE 4/STREAMLINE/INTERSCOPE		8
14	11	96	[illegible]	COWBOY CASANOVA / M.BRIGHT (C.UNDERWOOD,M.ELIZONDO,B.JAMES)	Carrie Underwood / 19/ARISTA NASHVILLE		11
15	14	12	[illegible]	HOTEL ROOM SERVICE / [illegible] (... J.R.,L.CAMPBELL,D.HOBBS,M.ROSS,C.WONGWON,H.BRANNAN,R.CAMPBELL,J.REID,G.WILSON)	Pitbull / MR. 305/POLO GROUNDS/J/RMG		[illegible]
16	20	20	[illegible]	BREAK UP / S.GARRETT,S.CRAWFORD (S.GARRETT,S.CRAWFORD,R.DAVIS)	Mario Featuring Gucci Mane & Sean Garrett / J/RMG		14
17	13	13	12	SHE WOLF / S.MEBARAK R.,J.HILL (S.MEBARAK R.,J.DREXLER,J.HILL,S.ENDICOTT)	Shakira / SONY MUSIC LATIN/EPIC	●	11
18	22	24	11	SAY HEY (I LOVE YOU) / M.FRANTI,S.DUNBAR,R.SHAKESPEAR (M.FRANTI,C.YOUNG)	Michael Franti & Spearhead Featuring Cherine Anderson / BOO BOO WAX/ANTI-/UNIVERSAL REPUBLIC		18
19	18	19	14	THROW IT IN THE BAG / C.STEWART,T.NASH (J.D.JACKSON,C.A.STEWART,T.NASH)	Fabolous Featuring The-Dream / DESERT STORM/DEF JAM/IDJMG		14
20	23	23	12	BE ON YOU / STARGATE,NE-YO (T.DILLARD,S.SMITH,M.S.ERIKSEN,T.E.HERMANSEN)	Flo Rida Featuring Ne-Yo / POE BOY/ATLANTIC		19
21	16	14	22	BEST I EVER HAD / BOI-1DA (A.GRAHAM,M.SAMUELS,D.HAMILTON,N.COLEMAN,D.CARTER)	Drake / YOUNG MONEY/CASH MONEY/UNIVERSAL MOTOWN		[illegible]
22	17	16	10	GOOD GIRLS GO BAD / K.RUDOLF (COBRA STARSHIP,K.RUDOLF,K.DIOGUARDI,J.KASHER)	Cobra Starship Featuring Leighton Meester / DECAYDANCE/FUELED BY RAMEN/ATLANTIC/RRP	■	[illegible]
23	27	31	10	ALREADY GONE / R.TEDDER (K.CLARKSON,R.TEDDER)	Kelly Clarkson / 19/RCA/RMG		23
24	51	68	7	REPLAY / J.ROTEM (J.ROTEM,K.JONES,K.ANDERSON,J.DESROULEAUX,T.THERON,T.THOMAS)	Iyaz / TIME IS MONEY/BELUGA HEIGHTS/REPRISE		24
25	19	15	[illegible]	KNOCK YOU DOWN / DANJA (F.N.HILLS,K.L.HILSON,K.COSSOM,S.SMITH,M.ARAICA,K.WEST)	Keri Hilson Featuring Kanye West & Ne-Yo / MOSLEY/ZONE 4/INTERSCOPE		3
26	26	27	11	ONE TIME / JB,C.COLE,C.STEWART (C.A.STEWART,J.BUNTON,C.COLE,T.NKHEREANYE)	Justin Bieber / ISLAND/IDJMG		26
27	21	17	12	SUCCESSFUL / N.SHEBIB (A.GRAHAM,N.SHEBIB,T.NEVERSON,D.CARTER)	Drake Featuring Trey Songz & Lil Wayne / YOUNG MONEY/CASH MONEY/UNIVERSAL MOTOWN		[illegible]
28	85	–	2	SOMEBODY TO LOVE / A.ANDERS,P.ASTROM (F.MERCURY)	Glee Cast / FOX/COLUMBIA		28
29	28	29	14	LOVE DRUNK / B.HOWES (M.JOHNSON,S.HOLLANDER,D.KATZ)	Boys Like Girls / COLUMBIA	●	22
30	37	51	8	NEED YOU NOW / P.WORLEY,LADY ANTEBELLUM (D.HAYWOOD,C.KELLEY,H.SCOTT,J.KEAR)	Lady Antebellum / CAPITOL NASHVILLE		30
31	33	35	14	FALLIN' FOR YOU / R.NOWELS,K.CAILLAT,J.SHANKS (C.CAILLAT,R.NOWELS)	Colbie Caillat / UNIVERSAL REPUBLIC		12
32	47	75	[illegible]	MEET ME HALFWAY / K.HARRIS,WILL.I.AM (W.ADAMS,A.PINEDA,J.GOMEZ,S.FERGUSON,K.HARRIS,J.BAPTISTE,S.GORDON)	The Black Eyed Peas / INTERSCOPE		32
33	32	32	11	TOES / K.STEGALL,Z.BROWN (Z.BROWN,W.DURRETTE,J.HOPKINS,S.MULLINS)	Zac Brown Band / HOME GROWN/ATLANTIC/BIGGER PICTURE		31
34	45	55	[illegible]	SEXY CHICK / D.GUETTA,S.VEE,J.C.SINDRES (D.GUETTA,J.C.SINDRES,G.TUINFORT,S.VEE,A.THIAM)	David Guetta Featuring Akon / GUM/ASTRALWERKS/CAPITOL		34
35	25	21	21	BATTLEFIELD / R.TEDDER,S.WATTERS,L.BIANCANIELLO,W.WILKINS (L.BIANCANIELLO,S.WATTERS,W.WILKINS,R.TEDDER)	Jordin Sparks / 19/JIVE/JLG		10
36	36	34	17	NEVER SAY NEVER / A.JOHNSON,M.FLYNN (THE FRAY,J.KING,I.SLADE)	The Fray / EPIC	●	32
37	29	25	[illegible]	BIG GREEN TRACTOR / M.KNOX (J.COLLINS,D.L.MURPHY)	Jason Aldean / BROKEN BOW	●	18
38	30	26	[illegible]	BOOM BOOM POW / WILL.I.AM (W.ADAMS,A.PINEDA,S.FERGUSON,J.GOMEZ)	The Black Eyed Peas / WILL.I.AM/INTERSCOPE		[illegible]
39	43	52	[illegible]	GETTIN' YOU HOME (THE BLACK DRESS SONG) / J.STROUD (C.YOUNG,C.BATTEN,K.BLAZY)	Chris Young / RCA NASHVILLE		39
40	39	39	[illegible]	AMERICAN RIDE / T.KEITH (J.WEST,D.PAHANISH)	Toby Keith / SHOW DOG NASHVILLE		36
41	34	30	22	NO SURPRISE / H.BENSON (C.DAUGHTRY,C.KROEGER,R.WESTBERG,E.DILL)	Daughtry / 19/RCA/RMG		15
42	46	47	8	EVACUATE THE DANCEFLOOR / M.REUTER,Y.PEIFER (Y.PEIFER,A.ESHUIJS,M.REUTER)	Cascada / ROBBINS		39
43	31	22	[illegible]	21 GUNS / B.VIG,GREEN DAY (B.J.ARMSTRONG,GREEN DAY)	Green Day / REPRISE	●	22
44	35	28	[illegible]	I KNOW YOU WANT ME (CALLE OCHO) / P.RICH,N.FASANO (D.J.WOLINSKI,O.SERAPHINE,S.BOSCO,N.FASANO,P.GONELLA,A.C.PEREZ)	Pitbull / ULTRA		2
45	42	45	12	ONLY YOU CAN LOVE ME THIS WAY / D.HUFF,K.URBAN (S.MCEWAN,J.REID)	Keith Urban / CAPITOL NASHVILLE		42
46	49	63	4	DROP IT LOW / POLOW DA DON (J.JONES,E.DEAN,C.BROWN)	Ester Dean Featuring Chris Brown / HARVEY MASON/ZONE 4/STREAMLINE/INTERSCOPE		46
47	40	33	[illegible]	WAKING UP IN VEGAS / G.WELLS (K.PERRY,D.CHILD,A.CARLSSON)	Katy Perry / CAPITOL		[illegible]
48	41	36	25	PLEASE DON'T LEAVE ME / M.MARTIN (P!NK,M.MARTIN)	Pink / LAFACE/JLG		[illegible]
49	50	54	5	WASTED / FATBOI (L.DOUGLAS,R.DAVIS,A.WASHINGTON)	Gucci Mane Featuring Plies Or OJ Da Juiceman / MIZAY/SO ICEY/WARNER BROS.		[illegible]
50	44	38	23	PRETTY WINGS / H.DAVID,MUSZE (H.DAVID,MUSZE)	Maxwell / COLUMBIA		33
51	HOT SHOT DEBUT		1	ALONE / A.ANDERS,P.ASTROM (B.STEINBERG,T.KELLY)	Glee Cast / FOX/COLUMBIA		51
52	54	58	[illegible]	IMMA STAR (EVERYWHERE WE ARE) / M.SCHULTZ (J.FELTON,K.JAMES,M.SCHULTZ)	Jeremih / MICK SCHULTZ/DEF JAM/IDJMG		51
53	62	65	9	WELCOME TO THE FUTURE / F.ROGERS (B.PAISLEY,C.DUBOIS)	Brad Paisley / ARISTA NASHVILLE		53
54	53	53	[illegible]	SMALL TOWN USA / J.STOVER (B.D.MAHER,J.S.STOVER,J.MOORE)	Justin Moore / VALORY		44
55	[illegible]	64	7	I'M ALIVE / B.CANNON,K.CHESNEY (K.CHESNEY,D.DILLON,M.TAMBURINO)	Kenny Chesney With Dave Matthews / BNA		55
56	55	61	[illegible]	LA LA LA / LMFAO (S.K.GORDY,S.A.GORDY)	LMFAO / PARTY ROCK/WILL.I.AM/CHERRYTREE/INTERSCOPE		55
57	52	44	19	ICE CREAM PAINT JOB / 2MUCH (O.D.DORROUGH,R.A.PROCTOR)	Dorrough / NGENIUS/E1		27
58	63	62	[illegible]	LOL :-) / FISHA & PRICE (T.NEVERSON,T.TAYLOR,T.SCALES,D.WAY,R.DAVIS)	Trey Songz Featuring Gucci Mane & Soulja Boy Tell'em / SONG BOOK/ATLANTIC		51
59	65	70	5	DO I / J.STEVENS (L.BRYAN,C.KELLEY,D.HAYWOOD)	Luke Bryan / CAPITOL NASHVILLE		59
60	75	56	3	I WANT TO KNOW WHAT LOVE IS / M.CAREY,J.WRIGHT (M.JONES)	Mariah Carey / ISLAND/IDJMG		60
61	56	57	[illegible]	HER DIAMONDS / M.SERLETIC (R.THOMAS)	Rob Thomas / EMBLEM/ATLANTIC		23
62	59	48	[illegible]	SMILE / R.CAVALLO (M.SHAFER,B.DALY,J.HARDING,J.BOSE)	Uncle Kracker / TOP DOG/ATLANTIC		[illegible]
63	58	56	20	NEW DIVIDE / M.SHINODA (LINKIN PARK)	Linkin Park / MACHINE SHOP/WARNER BROS.	■	6
64	70	–	4	FACE DROP / L.SECON (L.SECON,A.MARTIN)	Sean Kingston / BELUGA HEIGHTS/EPIC		64
65	61	–	2	DOESN'T MEAN ANYTHING / K.BROTHERS,A.KEYS (A.KEYS,K.BROTHERS, JR.)	Alicia Keys / MBK/J/RMG		61
66	57	76	6	THE FIXER / B.O'BRIEN (E.VEDDER,M.CAMERON,S.GOSSARD,M.MCCREADY)	Pearl Jam / MONKEYWRENCH		56
67	66	37	4	UPRISING / MUSE (M.BELLAMY)	Muse / HELIUM-3/WARNER BROS.		37
68	60	40	3	I'M GOING IN / NEEDLZ,K.CAIN (A.GRAHAM,D.CARTER,J.W.JENKINS)	Drake Featuring Lil Wayne & Young Jeezy / YOUNG MONEY/CASH MONEY/UNIVERSAL MOTOWN		40
69	73	35	7	STARSTRUKK / M.SQUIRE,3OH!3 (S.FOREMAN,N.MOTTE)	3OH!3 Featuring Katy Perry / PHOTO FINISH/ATLANTIC/RRP	●	69
70	68	74	14	GOD IN ME / W.CAMPBELL (W.CAMPBELL,E.ATKINS-CAMPBELL,T.ATKINS-CAMPBELL)	Mary Mary Featuring Kierra "KiKi" Sheard / MY BLOCK/COLUMBIA		68
71	69	72	15	LOVE YOUR LOVE THE MOST / J.JOYCE (E.CHURCH,M.PHEENEY)	Eric Church / CAPITOL NASHVILLE		63
72	80	66	6	NUMBER ONE / R.KELLY,R.HAMILTON,R.HAMILTON (R.KELLY,R.HAMILTON,R.HAMILTON,K.L.HILSON)	R. Kelly Featuring Keri Hilson / JIVE/JLG		72
73	NEW		1	WHEELS / B.VIG,FOO FIGHTERS (FOO FIGHTERS)	Foo Fighters / ROSWELL/RCA/RMG		73
74	97	–	2	FUNHOUSE / T.KANAL,J.HARRY (P!NK,T.KANAL,J.HARRY)	Pink / LAFACE/JLG		74
75	79	87	6	RUNAWAY / J.COPLAN,R.E.ORRALL (S.B.LILES,C.SMITH,R.BLACKLEDGE)	Love And Theft / CAROLWOOD		65
76	RE-ENTRY		6	DON'T STOP BELIEVIN' / A.ANDERS,P.ASTROM (S.PERRY,N.SCHON,J.CAIN)	Glee Cast / FOX/COLUMBIA		4
77	67	67	[illegible]	I WILL NOT BOW / D.BENDETH (B.BURNLEY)	Breaking Benjamin / HOLLYWOOD		40
78	NEW		1	CAREFUL / R.CAVALLO,PARAMORE (H.WILLIAMS,J.FARRO)	Paramore / FUELED BY RAMEN/ATLANTIC/RRP		78
79	82	84	[illegible]	UNDER / TANK (TANK,A.DIXON,L.BEREAL,R.NEW,J.FRANKLIN,T.JONES,K.STEPHENSON,M.COOPER)	Pleasure P / ATLANTIC		79
80	77	69	16	YOU'RE A JERK / D.A.THOMAS (D.A.THOMAS,E.H.BENJAMIN,V.B.ADAMS)	New Boyz / SHOTTY/ASYLUM/WARNER BROS.		24
81	89	94	[illegible]	FIFTEEN / N.CHAPMAN,T.SWIFT (T.SWIFT)	Taylor Swift / BIG MACHINE		65
82	91	92	6	FALLING DOWN / T.BRUNER,T.VITTETOE (T.BRUNER,T.VITTETOE,G.SCHOCK)	Selena Gomez & The Scene / HOLLYWOOD		82
83	72	41	4	YOUNG FOREVER / K.WEST (M.GOLD,F.MERTENS,L.BERNARD,S.C.CARTER,K.WEST)	Jay-Z + Mr. Hudson / ROC NATION		41
84	84	91	10	SOUNDS LIKE LIFE TO ME / J.BROWN,K.GRANTT (D.WORLEY,W.VARBLE,P.O'DONNELL)	Darryl Worley / STROUDAVARIOUS		84
85	95	–	2	RED LIGHT / F.LIDDELL,M.WRUCKE (J.SINGLETON,M.PEIRCE,D.MATKOSKY)	David Nail / MCA NASHVILLE		85
86	93	88	4	BREAK / H.BENSON (THREE DAYS GRACE,B.STOCK)	Three Days Grace / JIVE/JLG		86
87	81	81	[illegible]	I'M IN MIAMI TRICK / S.K.GORDY,S.A.GORDY (LMFAO)	LMFAO / PARTY ROCK/INTERSCOPE		51
88	NEW		1	MAYBE THIS TIME / A.ANDERS,P.ASTROM (NOT LISTED)	Glee Cast / FOX/COLUMBIA		88
89	NEW		1	LIVE LIKE WE'RE DYING / S.KIPNER,A.FRAMPTON (NOT LISTED)	Kris Allen / 19/JIVE/JLG		89
90	93	–	2	BONFIRE / P.O'DONNELL,C.MORGAN (T.BOTKIN,K.DENNEY,C.MORGAN,M.ROGERS)	Craig Morgan / BNA		90
91	NEW		1	I WANNA MAKE YOU CLOSE YOUR EYES / B.BEAVERS,D.BENTLEY (B.BEAVERS,D.BENTLEY)	Dierks Bentley / CAPITOL NASHVILLE		91
92	94	99	3	CHECK MY BRAIN / N.RASKULINECZ,ALICE IN CHAINS (J.CANTRELL)	Alice In Chains / VIRGIN/CAPITOL		92
93	74	60	17	LIVING FOR THE NIGHT / T.BROWN,G.STRAIT (G.STRAIT,B.STRAIT,D.DILLON)	George Strait / MCA NASHVILLE		53
94	96	–	2	BAD HABITS / H.DAVID,MUSZE (H.DAVID,MUSZE)	Maxwell / COLUMBIA		94
95	78	79	14	I'LL JUST HOLD ON / S.HENDRICKS (B.HAYSLIP,T.OLSEN,B.SIMPSON)	Blake Shelton / WARNER BROS. (NASHVILLE)/WRN		76
96	NEW		1	CONSIDER ME GONE / R.MCENTIRE,M.BRIGHT (S.DIAMOND,M.GREEN)	Reba / STARSTRUCK/VALORY		96
97	87	83	[illegible]	BOOTS ON / M.WRIGHT,C.AUDRETCH, III (R.HOUSER,B.KINNEY)	Randy Houser / UNIVERSAL SOUTH		53
98	NEW		1	HEY, SOUL SISTER / M.TEREFE,ESPIONAGE (P.MONAHAN,E.LIND,A.BJORKLUND)	Train / COLUMBIA		98
99	88	83	15	TRUST / D.ALFORD,R.FAIR (K.M.COLE,F.TAYLOR,O.L.ALFORD)	Keyshia Cole Duet With Monica / IMANI/GEFFEN/INTERSCOPE		70
100	NEW		1	REGRET / TANK,J.FRANKLIN (TANK,K.STEPHENSON,J.VALENTINE,L.LUCKETT,R.NEWT,SR.,J.FRANKLIN,C.BRIDGES)	LeToya Featuring Ludacris / CAPITOL		100

UNIVERSAL REPUBLIC

1

The track is the first Hot 100 No. 1 for Universal Republic, which became an entity in 2005 when It and Universal Motown splintered from Universal Motown Records Group.

5

The song winds up with 14 weeks at No. 1, which ties it with this decade's longest stay at the top with Mariah Carey's "We Belong Together."

28 & 51

At No. 28, the troupe's cover of Queen's No. 13-peaking 1977 classic bests the legendary group's own remake with George Michael (No. 30 in 1993). At No. 51, "Alone" returns to the chart for the first time since Heart's original version reached No. 1 in 1987.

73

The band fetches its 13th top five on Alternative (viewable at billboard.biz) as this track zooms 18-5. The act enters a tie with Linkin Park for third-most top fives on that list behind Green Day (17) and U2 (16).

98

This act returns to the Hot 100 for the first time since 2004 with its current top 20 Adult Top 40 track (No. 19). The band launches a 28-city tour this month in support of its new album, "Save Me, San Francisco," due Oct. 27.

BETWEEN THE BULLETS

SEAN ENDS PEAS RECORD REIGN

SEAN

Jay Sean takes his debut single to No. 1 on the Billboard Hot 100 as "Down" darts 2-1 to end the Black Eyed Peas' record No. 1 run at 26 consecutive weeks (14 weeks for "I Gotta Feeling" and 12 for "Boom Boom Pow"). "Down" concurrently moves to No. 1 on Hot 100 Airplay with 115 million listener impressions, while climbing 5-3 on Hot Digital Songs, where its total download tally to date now surpasses 1.5 million. Sean is the first male artist to take his debut single to No. 1 on the Hot 100 since Flo Rida rode "Low" to the top in January 2008. —*Silvio Pietroluongo*

The most popular songs, according to all-format audience impressions measured by Nielsen Broadcast Data Systems and sales data compiled by Nielsen Soundscan. Greatest Gainer/Digital and Greatest Gainer/Airplay are awarded, respectively, for the largest digital sales and airplay increases on the chart. See Charts Legend for rules and explanations. © 2009, Nielsen Business Media, Inc. and Nielsen SoundScan, Inc. All rights reserved.

AIRPLAY MONITORED BY nielsen BDS — SALES DATA COMPILED BY nielsen SoundScan

THE BILLBOARD HOT 100®

This Week	Last Week	2 Weeks Ago	Weeks On Chart	Title / Producer (Songwriter)	Artist / Imprint / Promotion Label	Cert.	Peak Position
1	HOT SHOT DEBUT		1	#1 1 WK — 3 / M.MARTIN,SHELLBACK (K.S.MARTIN,SHELLBACK,T.AMBER)	Britney Spears / JIVE/JLG		1
2	1	2	[illegible]	DOWN / J.REMY,BOBBYBASS (J.SEAN,J.COTTER,R.LAROW,J.SKALLER,J.PERKINS,D.CARTER)	Jay Sean Featuring Lil Wayne / CASH MONEY/UNIVERSAL REPUBLIC		1
3	2	3	[illegible]	PARTY IN THE U.S.A. / DR. LUKE (L.GOTTWALD,C.KELLY,J.CORNISH)	Miley Cyrus / HOLLYWOOD		[illegible]
4	4	5	[illegible]	WHATCHA SAY / J.ROTEM (J.ROTEM,K.ANDERSON,J.DESROULEAUX)	Jason DeRulo / BELUGA HEIGHTS/WARNER BROS.		4
5	[illegible]	[illegible]	[illegible]	RUN THIS TOWN / K.WEST,NO I.D. (S.C.CARTER,K.WEST,E.WILSON,R.FENTY,A.ALATAS)	Jay-Z, Rihanna & Kanye West / ROC NATION	●	[illegible]
6	5	1	[illegible]	I GOTTA FEELING / D.GUETTA,F.RIESTERER (W.ADAMS,A.PINEDA,J.GOMEZ,S.FERGUSON,D.GUETTA,F.RIESTERER)	The Black Eyed Peas / INTERSCOPE		[illegible]
7	6	7	7	GREATEST GAINER/AIRPLAY — PAPARAZZI / R.FUSARI,LADY GAGA (S.G.GERMANOTTA,R.FUSARI)	Lady Gaga / STREAMLINE/KONLIVE/CHERRYTREE/INTERSCOPE		6
8	7	6	[illegible]	YOU BELONG WITH ME / N.CHAPMAN,T.SWIFT (T.SWIFT,L.ROSE)	Taylor Swift / BIG MACHINE/UNIVERSAL REPUBLIC		2
9	11	24	[illegible]	FIREFLIES / A.YOUNG (A.YOUNG)	Owl City / UNIVERSAL REPUBLIC		[illegible]
10	9	8	[illegible]	USE SOMEBODY / A.PETRAGLIA,J.KING (C.FOLLOWILL,J.FOLLOWILL,M.FOLLOWILL,N.FOLLOWILL)	Kings Of Leon / RCA/RMG	■	[illegible]
11	8	9	[illegible]	OBSESSED / M.CAREY,T.NASH,C.STEWART (M.CAREY,T.NASH,C.A.STEWART)	Mariah Carey / ISLAND/IDJMG		[illegible]
12	12	15	[illegible]	SWEET DREAMS / JIM JONSIN,W.WILKINS,RICO LOVE (B.KNOWLES,J.C.SCHEFFER,W.WILKINS,RICO LOVE)	Beyonce / MUSIC WORLD/COLUMBIA		12
13	10	10	[illegible]	EMPIRE STATE OF MIND / SHUX,J.SEWELL-ULEPIC,A.HUNTE (S.C.CARTER,A.SHUCKBURGH,J.SEWELL-ULEPIC,A.HUNTE,A.KEYS,B.KEYES,S.ROBINSON)	Jay-Z + Alicia Keys / ROC NATION		5
14	24	51	8	GREATEST GAINER/DIGITAL — REPLAY / J.ROTEM (J.ROTEM,K.JONES,K.ANDERSON,J.DESROULEAUX,T.THERON,T.THOMAS)	Iyaz / TIME IS MONEY/BELUGA HEIGHTS/REPRISE		14
15	13	12	[illegible]	FOREVER / BOI-1DA (M.SAMUELS,A.GRAHAM,K.WEST,D.CARTER,M.MATHERS)	Drake Featuring Kanye West, Lil Wayne & Eminem / HARVEY MASON/ZONE 4/STREAMLINE/INTERSCOPE		8
16	NEW		[illegible]	ONE LESS LONELY GIRL / E.LEWIS,B.MUHAMMAD,S.PHAMILTON,H.SHIN (E.LEWIS,B.MUHAMMAD,S.PHAMILTON,H.SHIN)	Justin Bieber / ISLAND/IDJMG		16
17	32	47	[illegible]	MEET ME HALFWAY / K.HARRIS,WILL.I.AM (W.ADAMS,A.PINEDA,J.GOMEZ,S.FERGUSON,K.HARRIS,J.BAPTISTE,S.GORDON)	The Black Eyed Peas / INTERSCOPE		17
18	18	22	[illegible]	SAY HEY (I LOVE YOU) / M.FRANTI,S.DUNBAR,R.SHAKESPEAR (M.FRANTI,C.YOUNG)	Michael Franti & Spearhead Feat. Cherine Anderson / BOO BOO WAX/ANTI-/UNIVERSAL REPUBLIC		18
19	23	27	[illegible]	ALREADY GONE / R.TEDDER (K.CLARKSON,R.TEDDER)	Kelly Clarkson / 19/RCA/RMG		19
20	14	11	[illegible]	COWBOY CASANOVA / M.BRIGHT (C.UNDERWOOD,M.ELIZONDO,B.JAMES)	Carrie Underwood / 19/ARISTA NASHVILLE		11
21	26	26	[illegible]	ONE TIME / JB,C.COLE,C.STEWART (C.A.STEWART,J.BUNTON,C.COLE,T.NKHEREANYE)	Justin Bieber / ISLAND/IDJMG		21
22	15	14	[illegible]	HOTEL ROOM SERVICE / [illegible]	Pitbull / [illegible]		8
23	16	20	[illegible]	BREAK UP / S.GARRETT,S.CRAWFORD (S.GARRETT,S.CRAWFORD,R.DAVIS)	Mario Featuring Gucci Mane & Sean Garrett / J/RMG		14
24	30	37	[illegible]	NEED YOU NOW / P.WORLEY,LADY ANTEBELLUM (D.HAYWOOD,C.KELLEY,H.SCOTT,J.KEAR)	Lady Antebellum / CAPITOL NASHVILLE		24
25	34	45	[illegible]	SEXY CHICK / D.GUETTA,S.VEE,J.C.SINDRES (D.GUETTA,J.C.SINDRES,G.TJINFORT,S.VEE,A.THIAM)	David Guetta Featuring Akon / GUM/ASTRALWERKS/CAPITOL		25
26	19	18	[illegible]	THROW IT IN THE BAG / C.STEWART,T.NASH (J.D.JACKSON,C.A.STEWART,T.NASH)	Fabolous Featuring The-Dream / DESERT STORM/DEF JAM/IDJMG		14
27	29	28	[illegible]	LOVE DRUNK / B.HOWES (M.JOHNSON,S.HOLLANDER,D.KATZ)	Boys Like Girls / COLUMBIA	●	22
28	31	33	[illegible]	FALLIN' FOR YOU / R.NOWELS,K.CAILLAT,J.SHANKS (C.CAILLAT,R.NOWELS)	Colbie Caillat / UNIVERSAL REPUBLIC		12
29	33	32	[illegible]	TOES / K.STEGALL,Z.BROWN (Z.BROWN,W.DURRETTE,J.HOPKINS,S.MULLINS)	Zac Brown Band / HOME GROWN/ATLANTIC/BIGGER PICTURE		29
30	NEW		[illegible]	IT'S MY LIFE / CONFESSIONS PART II / A.ANDERS,P.ASTROM (J.BON JOVI,R.SAMBORA,K.S.MARTIN,J.DLPRI,B.M.COX,U.RAYMOND)	Glee Cast / FOX/COLUMBIA		30
31	17	13	[illegible]	SHE WOLF / S.MEBARAK R.,J.HILL (S.MEBARAK R.,J.DREXLER,J.HILL,S.ENDICOTT)	Shakira / SONY MUSIC LATIN/EPIC	●	11
32	22	17	[illegible]	GOOD GIRLS GO BAD / K.RUDOLF (COBRA STARSHIP,K.RUDOLF,K.DIOGUARDI,J.KASHER)	Cobra Starship Featuring Leighton Meester / DECAYDANCE/FUELED BY RAMEN/ATLANTIC/RRP	■	7
33	20	23	[illegible]	BE ON YOU / STARGATE,NE-YO (T.DILLARD,S.SMITH,M.S.ERIKSEN,T.E.HERMANSEN)	Flo Rida Featuring Ne-Yo / POE BOY/ATLANTIC		19
34	27	21	[illegible]	SUCCESSFUL / N.SHEBIB (A.GRAHAM,N.SHEBIB,T.NEVERSON,D.CARTER)	Drake Featuring Trey Songz & Lil Wayne / YOUNG MONEY/CASH MONEY/UNIVERSAL MOTOWN		17
35	40	39	[illegible]	AMERICAN RIDE / T.KEITH (J.WEST,D.PAHANISH)	Toby Keith / SHOW DOG NASHVILLE		35
36	25	19	[illegible]	KNOCK YOU DOWN / DANJA (F.N.HILLS,K.L.HILSON,K.COSSOM,S.SMITH,M.ARAICA,K.WEST)	Keri Hilson Featuring Kanye West & Ne-Yo / MOSLEY/ZONE 4/INTERSCOPE		[illegible]
37	21	16	23	BEST I EVER HAD / BOI-1DA (A.GRAHAM,M.SAMUELS,D.HAMILTON,N.COLEMAN,D.CARTER)	Drake / YOUNG MONEY/CASH MONEY/UNIVERSAL MOTOWN		[illegible]
38	39	43	[illegible]	GETTIN' YOU HOME (THE BLACK DRESS SONG) / J.STROUD (C.YOUNG,C.BATTEN,K.BLAZY)	Chris Young / RCA NASHVILLE		38
39	42	46	[illegible]	EVACUATE THE DANCEFLOOR / M.REUTER,Y.PEIFER (Y.PEIFER,A.ESHUIS,M.REUTER)	Cascada / ROBBINS		39
40	NEW		[illegible]	HALO / WALKING ON SUNSHINE / A.ANDERS,P.ASTROM (B.KNOWLES,R.TEDDER,E.KOBOGART,K.REW)	Glee Cast / FOX/COLUMBIA		40
41	36	36	[illegible]	NEVER SAY NEVER / A.JOHNSON,M.FLYNN (THE FRAY,J.KING,I.SLADE)	The Fray / EPIC	●	32
42	45	42	[illegible]	ONLY YOU CAN LOVE ME THIS WAY / D.HUFF,K.URBAN (S.MCEWAN,J.REID)	Keith Urban / CAPITOL NASHVILLE		42
43	37	29	18	BIG GREEN TRACTOR / M.KNOX (J.COLLINS,D.L.MURPHY)	Jason Aldean / BROKEN BOW	●	18
44	35	25	[illegible]	BATTLEFIELD / R.TEDDER,S.WATTERS,L.BIANCANIELLO,W.WILKINS (L.BIANCANIELLO,S.WATTERS,W.WILKINS,R.TEDDER)	Jordin Sparks / 19/JIVE/JLG		10
45	38	30	31	BOOM BOOM POW / WILL.I.AM (W.ADAMS,A.PINEDA,S.FERGUSON,J.GOMEZ)	The Black Eyed Peas / WILL.I.AM/INTERSCOPE		[illegible]
46	41	34	23	NO SURPRISE / H.BENSON (C.DAUGHTRY,C.KROEGER,R.WESTBERG,E.DILL)	Daughtry / 19/RCA/RMG		15
47	49	50	[illegible]	WASTED / FATBOI (L.DOUGLAS,R.DAVIS,A.WASHINGTON)	Gucci Mane Featuring Plies Or OJ Da Juiceman / MIZAY/SO ICEY/WARNER BROS.		47
48	44	35	[illegible]	I KNOW YOU WANT ME (CALLE OCHO) / PRICH,N.FASANO (D.J.WOLINSKI,D.SERAPHINE,S.BOSCO,N.FASANO,P.GONELLA,A.C.PEREZ)	Pitbull / ULTRA		2
49	46	49	[illegible]	DROP IT LOW / POLOW DA DON (J.JONES,E.DEAN,C.BROWN)	Ester Dean Featuring Chris Brown / HARVEY MASON/ZONE 4/STREAMLINE/INTERSCOPE		46
50	48	41	[illegible]	PLEASE DON'T LEAVE ME / M.MARTIN (PINK,K.S.MARTIN)	Pink / LAFACE/JLG		17
51	43	31	16	21 GUNS / B.VIG,GREEN DAY (B.J.ARMSTRONG,GREEN DAY)	Green Day / REPRISE	●	22
52	NEW		[illegible]	I CAN TRANSFORM YA / SWIZZ BEATZ (C.BROWN,J.BOYD,K.DEAN,J.BEREAL,D.CARTER)	Chris Brown Featuring Lil Wayne & Swizz Beatz / JIVE/JLG		52
53	59	65	[illegible]	DO I / J.STEVENS (L.BRYAN,C.KELLEY,D.HAYWOOD)	Luke Bryan / CAPITOL NASHVILLE		53
54	NEW		[illegible]	HELL OF A LIFE / NOT LISTED (NOT LISTED)	T.I. / GRAND HUSTLE/ATLANTIC		54
55	52	54	[illegible]	IMMA STAR (EVERYWHERE WE ARE) / M.SCHULTZ (J.FELTON,K.JAMES,M.SCHULTZ)	Jeremih / MICK SCHULTZ/DEF JAM/IDJMG		51
56	53	62	[illegible]	WELCOME TO THE FUTURE / F.ROGERS (B.PAISLEY,C.DUBOIS)	Brad Paisley / ARISTA NASHVILLE		53
57	55	64	[illegible]	I'M ALIVE / B.CANNON,K.CHESNEY (K.CHESNEY,D.DILLON,M.TAMBURINO)	Kenny Chesney With Dave Matthews / BNA		55
58	NEW		[illegible]	ALL THE RIGHT MOVES / R.TEDDER (R.TEDDER)	OneRepublic / MOSLEY/INTERSCOPE		58
59	58	63	[illegible]	LOL :-) / FISHA & PRICE (T.NEVERSON,T.TAYLOR,T.SCALES,D.WAY,R.DAVIS)	Trey Songz Featuring Gucci Mane & Soulja Boy Tell'em / SONG BOOK/ATLANTIC		51
60	57	52	[illegible]	ICE CREAM PAINT JOB / 2MUCH (D.DORROUGH,R.A.PROCTOR)	Dorrough / NGENIUS/E1		27
61	64	70	[illegible]	FACE DROP / L.SECON (L.SECON,A.MARTIN)	Sean Kingston / BELUGA HEIGHTS/EPIC		61
62	62	59	[illegible]	SMILE / R.CAVALLO (M.SHAFER,B.DALY,J.HARDING,J.BOSE)	Uncle Kracker / TOP DOG/ATLANTIC		47
63	54	53	[illegible]	SMALL TOWN USA / J.STOVER (B.D.MAHER,J.S.STOVER,J.MOORE)	Justin Moore / VALORY		44
64	56	55	[illegible]	LA LA LA / LMFAO (S.K.GORDY,S.A.GORDY)	LMFAO / PARTY ROCK/WILL.I.AM/CHERRYTREE/INTERSCOPE		55
65	65	61	[illegible]	DOESN'T MEAN ANYTHING / K.BROTHERS,A.KEYS (A.KEYS,K.BROTHERS, JR.)	Alicia Keys / MBK/J/RMG		61
66	74	97	[illegible]	FUNHOUSE / T.KANAL,J.HARRY (PINK,T.KANAL,J.HARRY)	Pink / LAFACE/JLG		66
67	60	75	[illegible]	I WANT TO KNOW WHAT LOVE IS / M.CAREY,J.WRIGHT (M.JONES)	Mariah Carey / ISLAND/IDJMG		60
68	72	80	[illegible]	NUMBER ONE / R.KELLY,R.HAMILTON,R.HAMILTON (R.KELLY,R.HAMILTON,R.HAMILTON,K.L.HILSON)	R. Kelly Featuring Keri Hilson / JIVE/JLG		68
69	70	68	[illegible]	GOD IN ME / W.CAMPBELL (W.CAMPBELL,E.ATKINS-CAMPBELL,T.ATKINS-CAMPBELL)	Mary Mary Featuring Kierra "KiKi" Sheard / MY BLOCK/COLUMBIA		68
70	67	66	[illegible]	UPRISING / MUSE (M.BELLAMY)	Muse / HELIUM-3/WARNER BROS.		37
71	RE-ENTRY		[illegible]	BODY LANGUAGE / THE MOVEMENT (J.BUNTON,C.COLE,J.MCCARTNEY,T-PAIN)	Jesse McCartney Featuring T-Pain / HOLLYWOOD		71
72	69	73	8	STARSTRUKK / M.SQUIRE,3OH!3 (S.FOREMAN,N.MOTTE)	3OH!3 Featuring Katy Perry / PHOTO FINISH/ATLANTIC/RRP	●	69
73	77	67	[illegible]	I WILL NOT BOW / D.BENDETH (B.BURNLEY)	Breaking Benjamin / HOLLYWOOD		40
74	68	60	[illegible]	I'M GOING IN / NEEDLZ,K.CAIN (A.GRAHAM,D.CARTER,J.W.JENKINS)	Drake Featuring Lil Wayne & Young Jeezy / YOUNG MONEY/CASH MONEY/UNIVERSAL MOTOWN		40
75	75	79	[illegible]	RUNAWAY / J.COPLAN,R.E.ORRALL (S.B.ILES,C.SMITH,R.BLACKLEDGE)	Love And Theft / CAROLWOOD		65
76	28	85	[illegible]	SOMEBODY TO LOVE / A.ANDERS,P.ASTROM (F.MERCURY)	Glee Cast / FOX/COLUMBIA		28
77	81	89	[illegible]	FIFTEEN / N.CHAPMAN,T.SWIFT (T.SWIFT)	Taylor Swift / BIG MACHINE		65
78	79	82	[illegible]	UNDER / TANK (TANK,A.DIXON,L.BEREAL,R.NEW,J.FRANKLIN,T.JONES,K.STEPHENSON,M.COOPER)	Pleasure P / ATLANTIC		78
79	NEW		[illegible]	TIK TOK / DR. LUKE,B.BLANCO (K.SEBERT,L.GOTTWALD,B.LEVIN)	Ke$ha / KASZ MONEY/RCA/RMG		79
80	98	–	[illegible]	HEY, SOUL SISTER / M.TEREFE,ESPIONAGE (P.MONAHAN,E.LIND,A.BJORKLUND)	Train / COLUMBIA		80
81	73	–	[illegible]	WHEELS / B.VIG,FOO FIGHTERS (FOO FIGHTERS)	Foo Fighters / ROSWELL/RCA/RMG		73
82	85	95	[illegible]	RED LIGHT / F.LIDDELL,M.WRUCKE (J.SINGLETON,M.PEIRCE,D.MATKOSKY)	David Nail / MCA NASHVILLE		82
83	91	–	[illegible]	I WANNA MAKE YOU CLOSE YOUR EYES / B.BEAVERS,D.BENTLEY (B.BEAVERS,D.BENTLEY)	Dierks Bentley / CAPITOL NASHVILLE		83
84	80	77	17	YOU'RE A JERK / D.A.THOMAS (D.A.THOMAS,E.H.BENJAMIN,V.B.ADAMS)	New Boyz / SHOTTY/ASYLUM/WARNER BROS.	●	24
85	71	69	[illegible]	LOVE YOUR LOVE THE MOST / J.JOYCE (E.CHURCH,M.PHEENEY)	Eric Church / CAPITOL NASHVILLE		63
86	96	–	[illegible]	CONSIDER ME GONE / R.MCENTIRE,M.BRIGHT (S.DIAMOND,M.GREEN)	Reba / STARSTRUCK/VALORY		86
87	90	98	[illegible]	BONFIRE / P.O'DONNELL,C.MORGAN (T.EOTKIN,K.DENNEY,C.MORGAN,M.ROGERS)	Craig Morgan / BNA		87
88	94	96	[illegible]	BAD HABITS / H.DAVID,MUSZE (H.DAVID,MUSZE)	Maxwell / COLUMBIA		88
89	86	93	[illegible]	BREAK / H.BENSON (THREE DAYS GRACE,B.STOCK)	Three Days Grace / JIVE/JLG		86
90	RE-ENTRY		[illegible]	HAVEN'T MET YOU YET / B.ROCK (A.FOSTER,A.CHANG,M.BUBLE)	Michael Buble / 143/REPRISE		65
91	NEW		[illegible]	RAIN / H.BENSON (M.TREMONTI,S.STAPP)	Creed / WIND-UP		91
92	84	84	[illegible]	SOUNDS LIKE LIFE TO ME / J.BROWN,K.GRANTT (D.WORLEY,W.VARBLE,P.O'DONNELL)	Darryl Worley / STROUDAVARIOUS		84
93	66	57	[illegible]	THE FIXER / B.O'BRIEN (E.VEDDER,M.CAMERON,S.GOSSARD,M.MCCREADY)	Pearl Jam / MONKEYWRENCH		56
94	83	72	5	YOUNG FOREVER / K.WEST (M.GOLD,F.MERTENS,L.BERNARD,S.C.CARTER,K.WEST)	Jay-Z + Mr. Hudson / ROC NATION		41
95	76	–	[illegible]	DON'T STOP BELIEVIN' / A.ANDERS,P.ASTROM (S.PERRY,N.SCHON,J.CAIN)	Glee Cast / FOX/COLUMBIA	●	4
96	87	81	[illegible]	I'M IN MIAMI TRICK / S.K.GORDY,S.A.GORDY (LMFAO)	LMFAO / PARTY ROCK/INTERSCOPE		51
97	NEW		[illegible]	HONKY TONK STOMP / R.DUNN,T.MCBRIDE (R.DUNN,T.MCBRIDE,B.PINSON)	Brooks & Dunn Featuring Billy Gibbons / ARISTA NASHVILLE		97
98	NEW		[illegible]	SHOTS / LMFAO (S.K.GORDY,S.A.GORDY,J.H.SMITH,E.DELATORRE)	LMFAO Featuring Lil Jon / PARTY ROCK/WILL.I.AM/CHERRYTREE/INTERSCOPE		98
99	92	94	[illegible]	CHECK MY BRAIN / N.RASKULINECZ,ALICE IN CHAINS (J.CANTRELL)	Alice In Chains / VIRGIN/CAPITOL		92
100	NEW		1	MONEY TO BLOW / DRUMMA BOY (B.WILLIAMS,A.GRAHAM,D.CARTER,C.GHOLSON)	Birdman Featuring Lil Wayne & Drake / CASH MONEY/UNIVERSAL MOTOWN		100

The act's debut single flies into the top 10 with 138,000 downloads and a 40% audience increase (to 20 million impressions).

The song moves 11-8 on Hot 100 Airplay, extending her lead for most top 10s on that chart by a female this decade to 13. Among all artists, only T-Pain (16) has more.

14

The title hits the top 10 of Hot Digital Songs (12-10) with 106,000 downloads, up 57% from last week.

This 15-year-old Canadian's debut at No. 16 also opens at No. 7 on Hot Digital Songs (113,000), which surpasses the rank on both charts of "One Time," his current radio single. "Time," meanwhile, has its best sales week yet with 60,000.

With his legal issues fading from the spotlight, he makes his first chart appearance as a lead vocalist since "Dreamer" debuted in August 2008.

BETWEEN THE BULLETS

SPEARS STARTS AT SUMMIT

Fueled by 255,000 first-week downloads, Britney Spears' "3" is the first song to debut at No. 1 on the Billboard Hot 100 in more than three years (see story, page 34). The track is Spears' third Hot 100 No. 1, following her 1999 debut single, "...Baby One More Time," and "Womanizer," which topped the list for a single week one year ago in the Oct. 25, 2008, issue. Spears' download total for "3" is also the largest first-week sum by a female artist since "Womanizer" debuted with 286,000 last October. At radio, "3" jumps 38-25 on the Mainstream Top 40 chart and debuts at No. 49 on Hot 100 Airplay with 24.7 million listener impressions. —*Silvio Pietroluongo*

The most popular songs, according to all-format audience impressions measured by Nielsen Broadcast Data Systems and sales data compiled by Nielsen Soundscan. Greatest Gainer/Airplay and Greatest Gainer/Digital are awarded, respectively, for the largest digital sales and airplay increases on the chart. See Charts Legend for rules and explanations. © 2009, Nielsen Business Media, Inc. and Nielsen SoundScan, Inc. All rights reserved. OWL CITY: PAMELA LITTKY

AIRPLAY MONITORED BY nielsen BDS — SALES DATA COMPILED BY nielsen SoundScan

THE BILLBOARD HOT 100®

This Week	Last Week	2 Weeks Ago	Weeks On Chart	Title Producer (Songwriter)	Artist Imprint / Promotion Label	Cert.	Peak Position
1	2	1	16	#1 2 WKS DOWN J.REMY,BOBBYBASS (J.SEAN,J.COTTER,R.LAROW,J.SKALLER,J.PERKINS,O.CARTER)	Jay Sean Featuring Lil Wayne CASH MONEY/UNIVERSAL REPUBLIC		1
2	4	4		WHATCHA SAY J.ROTEM (J.ROTEM,K.ANDERSON,J.DESROULEAUX)	Jason DeRulo BELUGA HEIGHTS/WARNER BROS.		2
3	3	2		PARTY IN THE U.S.A. DR. LUKE (L.GOTTWALD,C.KELLY,J.CORNISH)	Miley Cyrus HOLLYWOOD		2
4	5	3		RUN THIS TOWN K.WEST,NO I.D. (S.C.CARTER,K.WEST,E.WILSON,R.FENTY,A.ALATAS)	Jay-Z, Rihanna & Kanye West ROC NATION	●	2
5	1	–		3 M.MARTIN,SHELLBACK (K.S.MARTIN,SHELLBACK,T.AMBER)	Britney Spears JIVE/JLG		1
6	7	6	8	GREATEST GAINER/AIRPLAY PAPARAZZI R.FUSARI,LADY GAGA (S.G.GERMANOTTA,R.FUSARI)	Lady Gaga STREAMLINE/KONLIVE/CHERRYTREE/INTERSCOPE		6
7	9	11		FIREFLIES A.YOUNG (A.YOUNG)	Owl City UNIVERSAL REPUBLIC		7
8	6	5		I GOTTA FEELING D.GUETTA,F.RIESTERER (W.ADAMS,A.PINEDA,J.GOMEZ,S.FERGUSON,D.GUETTA,F.RIESTERER)	The Black Eyed Peas INTERSCOPE		1
9	17	32	5	GREATEST GAINER/DIGITAL MEET ME HALFWAY K.HARRIS,WILL.I.AM (W.ADAMS,A.PINEDA,J.GOMEZ,S.FERGUSON,K.HARRIS,J.BAPTISTE,S.GORDON)	The Black Eyed Peas INTERSCOPE		9
10	8	7		YOU BELONG WITH ME N.CHAPMAN,T.SWIFT (T.SWIFT,L.ROSE)	Taylor Swift BIG MACHINE/UNIVERSAL REPUBLIC		2
11	12	12		SWEET DREAMS JIM JONSIN,W.WILKINS,RICO LOVE (B.KNOWLES,J.G.SCHEFFER,W.WILKINS,RICO LOVE)	Beyonce MUSIC WORLD/COLUMBIA		11
12	13	10		EMPIRE STATE OF MIND SHUX,J.SEWELL-ULEPIC,A.HUNTE (S.C.CARTER,A.SHUCKBURGH,J.SEWELL-ULEPIC,A.HUNTE,A.KEYS,B.KEYES,S.ROBINSON)	Jay-Z + Alicia Keys ROC NATION		5
13	10	9		USE SOMEBODY A.PETRAGLIA,J.KING (C.FOLLOWILL,J.FOLLOWILL,M.FOLLOWILL,N.FOLLOWILL)	Kings Of Leon RCA/RMG	■	4
14	14	24		REPLAY J.ROTEM (J.ROTEM,K.JONES,K.ANDERSON,J.DESROULEAUX,T.THERON,T.THOMAS)	Iyaz TIME IS MONEY/BELUGA HEIGHTS/REPRISE		14
15	15	13		FOREVER BOI-1DA (M.SAMUELS,A.GRAHAM,K.WEST,D.CARTER,M.MATHERS)	Drake Featuring Kanye West, Lil Wayne & Eminem HARVEY MASON/ZONE 4/STREAMLINE/INTERSCOPE		8
16	11	8		OBSESSED M.CAREY,T.NASH,C.STEWART (M.CAREY,T.NASH,C.A.STEWART)	Mariah Carey ISLAND/IDJMG		7
17	HOT SHOT DEBUT		1	WHO SAYS J.MAYER,S.JORDAN (J.MAYER)	John Mayer COLUMBIA		17
18	23	16		BREAK UP S.GARRETT,S.CRAWFORD (S.GARRETT,S.CRAWFORD,R.DAVIS)	Mario Featuring Gucci Mane & Sean Garrett J/RMG		14
19	20	14		COWBOY CASANOVA M.BRIGHT (C.UNDERWOOD,M.ELIZONDO,B.JAMES)	Carrie Underwood 19/ARISTA NASHVILLE		11
20	19	23		ALREADY GONE R.TEDDER (K.CLARKSON,R.TEDDER)	Kelly Clarkson 19/RCA/RMG		19
21	25	34		SEXY CHICK D.GUETTA,S.VEE,J.C.SINDRES (D.GUETTA,J.C.SINDRES,G.TUINFORT,S.VEE,A.THIAM)	David Guetta Featuring Akon GUM/ASTRALWERKS/CAPITOL		21
22	24	30		NEED YOU NOW P.WORLEY,LADY ANTEBELLUM (D.HAYWOOD,C.KELLEY,H.SCOTT,J.KEAR)	Lady Antebellum CAPITOL NASHVILLE		22
23	21	26		ONE TIME JB,C.COLE,C.STEWART (C.A.STEWART,J.BUNTON,C.COLE,T.NKHEREANYE)	Justin Bieber ISLAND/IDJMG		21
24	18	18		SAY HEY (I LOVE YOU) M.FRANTI,S.DUNBAR,R.SHAKESPEAR (M.FRANTI,C.YOUNG)	Michael Franti & Spearhead Feat. Cherine Anderson BOO BOO WAX/ANTI-/UNIVERSAL REPUBLIC		18
25	28	31		FALLIN' FOR YOU R.NOWELS,K.CAILLAT,J.SHANKS (C.CAILLAT,R.NOWELS)	Colbie Caillat UNIVERSAL REPUBLIC		12
26	29	33		TOES K.STEGALL,Z.BROWN (Z.BROWN,W.DURRETTE,J.HOPKINS,S.MULLINS)	Zac Brown Band HOME GROWN/ATLANTIC/BIGGER PICTURE		26
27	52	–		I CAN TRANSFORM YA SWIZZ BEATZ (C.BROWN,J.BOYD,K.DEAN,J.BEREAL,D.CARTER)	Chris Brown Featuring Lil Wayne & Swizz Beatz JIVE/JLG		27
28	27	29		LOVE DRUNK B.HOWES (M.JOHNSON,S.HOLLANDER,D.KATZ)	Boys Like Girls COLUMBIA	●	22
29	22	15		HOTEL ROOM SERVICE [illegible]	Pitbull MR. 305/POLO GROUNDS/J/RMG		8
30	26	19		THROW IT IN THE BAG C.STEWART,T.NASH (J.D.JACKSON,C.A.STEWART,T.NASH)	Fabolous Featuring The-Dream DESERT STORM/DEF JAM/IDJMG		14
31	39	42		EVACUATE THE DANCEFLOOR M.REUTER,Y.PEIFER (Y.PEIFER,A.ESHUIJS,M.REUTER)	Cascada ROBBINS		31
32	31	17		SHE WOLF S.MEBARAK R.,J.HILL (S.MEBARAK R.,J.DREXLER,J.HILL,S.ENDICOTT)	Shakira SONY MUSIC LATIN/EPIC	●	11
33	38	39		GETTIN' YOU HOME (THE BLACK DRESS SONG) J.STROUD (C.YOUNG,C.BATTEN,K.BLAZY)	Chris Young RCA NASHVILLE		33
34	42	45		ONLY YOU CAN LOVE ME THIS WAY D.HUFF,K.URBAN (S.MCEWAN,J.REID)	Keith Urban CAPITOL NASHVILLE		34
35	32	22	21	GOOD GIRLS GO BAD K.RUDOLF (COBRA STARSHIP,K.RUDOLF,K.DIOGUARDI,J.KASHER)	Cobra Starship Featuring Leighton Meester DECAYDANCE/FUELED BY RAMEN/ATLANTIC/RRP	■	7
36	34	27		SUCCESSFUL N.SHEBIB (A.GRAHAM,N.SHEBIB,T.NEVERSON,D.CARTER)	Drake Featuring Trey Songz & Lil Wayne YOUNG MONEY/CASH MONEY/UNIVERSAL MOTOWN		17
37	33	20		BE ON YOU STARGATE,NE-YO (T.DILLARD,S.SMITH,M.S.ERIKSEN,T.E.HERMANSEN)	Flo Rida Featuring Ne-Yo POE BOY/ATLANTIC		19
38	49	46		DROP IT LOW POLOW DA DON (J.JONES,E.DEAN,C.BROWN)	Ester Dean Featuring Chris Brown HARVEY MASON/ZONE 4/STREAMLINE/INTERSCOPE		38
39	36	25		KNOCK YOU DOWN DANJA (F.N.HILLS,K.L.HILSON,K.COSSOM,S.SMITH,M.ARAICA,K.WEST)	Keri Hilson Featuring Kanye West & Ne-Yo MOSLEY/ZONE 4/INTERSCOPE		3
40	NEW			GOOD MORNING DJ FRANK E (H.SERIKI,J.FRANKS,L.JEFFERY,T.E.PETTY)	Chamillionaire CHAMILLITARY/UNIVERSAL REPUBLIC		40
41	37	21		BEST I EVER HAD BOI-1DA (A.GRAHAM,M.SAMUELS,D.HAMILTON,N.COLEMAN,D.CARTER)	Drake YOUNG MONEY/CASH MONEY/UNIVERSAL MOTOWN		2
42	35	40		AMERICAN RIDE T.KEITH (J.WEST,D.PAHANISH)	Toby Keith SHOW DOG NASHVILLE		35
43	47	49		WASTED FATBOI (L.DOUGLAS,R.DAVIS,A.WASHINGTON)	Gucci Mane Featuring Plies Or OJ Da Juiceman MIZAY/SO ICEY/WARNER BROS.		43
44	43	37		BIG GREEN TRACTOR M.KNOX (J.COLLINS,D.L.MURPHY)	Jason Aldean BROKEN BOW	●	18
45	48	44		I KNOW YOU WANT ME (CALLE OCHO) P.RICH,N.FASANO (D.J.WDLINSKI,D.SERAPHINE,S.BOSCO,N.FASANO,P.GONELLA,A.C.PEREZ)	Pitbull ULTRA		2
46	45	38		BOOM BOOM POW WILL.I.AM (W.ADAMS,A.PINEDA,S.FERGUSON,J.GOMEZ)	The Black Eyed Peas WILL.I.AM/INTERSCOPE		1
47	41	36		NEVER SAY NEVER A.JOHNSON,M.FLYNN (THE FRAY,J.KING,I.SLADE)	The Fray EPIC	●	32
48	51	43		21 GUNS B.VIG,GREEN DAY (B.J.ARMSTRONG,GREEN DAY)	Green Day REPRISE	●	22
49	46	41		NO SURPRISE H.BENSON (C.DAUGHTRY,C.KROEGER,R.WESTBERG,E.DILL)	Daughtry 19/RCA/RMG		15
50	53	59		DO I J.STEVENS (L.BRYAN,C.KELLEY,D.HAYWOOD)	Luke Bryan CAPITOL NASHVILLE		50
51	56	53	11	WELCOME TO THE FUTURE F.ROGERS (B.PAISLEY,C.DUBOIS)	Brad Paisley ARISTA NASHVILLE		51
52	16	–		ONE LESS LONELY GIRL E.LEWIS,B.MUHAMMAD,S.P.HAMILTON,H.SHIN (E.LEWIS,B.MUHAMMAD,S.P.HAMILTON,H.SHIN)	Justin Bieber ISLAND/IDJMG		16
53	55	52		IMMA STAR (EVERYWHERE WE ARE) M.SCHULTZ (J.FELTON,K.JAMES,M.SCHULTZ)	Jeremih MICK SCHULTZ/DEF JAM/IDJMG		51
54	57	55		I'M ALIVE B.CANNON,K.CHESNEY (K.CHESNEY,D.DILLON,M.TAMBURINO)	Kenny Chesney With Dave Matthews BNA		54
55	7	–	2	TIK TOK DR. LUKE,B.BLANCO (K.SEBERT,L.GOTTWALD,B.LEVIN)	Ke$ha KASZ MONEY/RCA/RMG		55
56	NEW			KEEP HOLDING ON A.ANDERS,P.ASTROM (A.LAVIGNE,L.GOTTWALD)	Glee Cast FOX/COLUMBIA		56
57	90	–		HAVEN'T MET YOU YET B.ROCK (A.FOSTER,A.CHANG,M.BUBLE)	Michael Buble 143/REPRISE		57
58	62	62	11	SMILE R.CAVALLO (M.SHAFER,B.DALY,J.HARDING,J.BOSE)	Uncle Kracker TOP DOG/ATLANTIC		47
59	80	98		HEY, SOUL SISTER M.TEREFE,ESPIONAGE (P.MONAHAN,E.LIND,A.BJORKLUND)	Train AWARE/COLUMBIA		59
60	66	74		FUNHOUSE T.KANAL,J.HARRY (PINK,T.KANAL,J.HARRY)	Pink LAFACE/JLG		60
61	65	65		DOESN'T MEAN ANYTHING K.BROTHERS,A.KEYS (A.KEYS,K.BROTHERS, JR.)	Alicia Keys MBK/J/RMG		61
62	71	–		BODY LANGUAGE THE MOVEMENT (J.BUNTON,C.COLE,J.MCCARTNEY,T-PAIN)	Jesse McCartney Featuring T-Pain HOLLYWOOD		62
63	61	64		FACE DROP L.SECON (L.SECON,A.MARTIN)	Sean Kingston BELUGA HEIGHTS/EPIC		61
64	70	67		UPRISING MUSE (M.BELLAMY)	Muse HELIUM-3/WARNER BROS.		37
65	NEW			NO AIR A.ANDERS,P.ASTROM (H.J.MASON, JR.,D.E.THOMAS,J.E.FAUNTLEROY II,E.R.GRIGGS,S.L.RUSSELL)	Glee Cast FOX/COLUMBIA		65
66	72	69		STARSTRUKK M.SQUIRE,3OH!3 (S.FOREMAN,N.MOTTE)	3OH!3 Featuring Katy Perry PHOTO FINISH/ATLANTIC/RRP	●	66
67	77	81		FIFTEEN N.CHAPMAN,T.SWIFT (T.SWIFT)	Taylor Swift BIG MACHINE		65
68	63	54	20	SMALL TOWN USA J.STOVER (R.D.MAHER,J.S.STOVER,J.MOORE)	Justin Moore VALORY		44
69	59	58		LOL :-) FISHA & PRICE (T.NEVERSON,T.TAYLOR,T.SCALES,D.WAY,R.DAVIS)	Trey Songz Featuring Gucci Mane & Soulja Boy Tell'em SONG BOOK/ATLANTIC		51
70	69	70	16	GOD IN ME W.CAMPBELL (W.CAMPBELL,E.ATKINS-CAMPBELL,T.ATKINS-CAMPBELL)	Mary Mary Featuring Kierra "KiKi" Sheard MY BLOCK/COLUMBIA		68
71	30	–		IT'S MY LIFE / CONFESSIONS PART II A.ANDERS,P.ASTROM (J.BON JOVI,R.SAMBORA,M.S.MARTIN,J.DUPRI,B.M.COX,U.RAYMOND)	Glee Cast FOX/COLUMBIA		30
72	64	56		LA LA LA LMFAO (S.K.GORDY,S.A.GORDY)	LMFAO PARTY ROCK/WILL.I.AM/CHERRYTREE/INTERSCOPE		55
73	75	75		RUNAWAY J.COPLAN,R.E.ORRALL (S.B.LILES,C.SMITH,R.BLACKLEDGE)	Love And Theft CAROLWOOD		65
74	74	68		I'M GOING IN NEEDLZ,K.CAIN (A.GRAHAM,D.CARTER,J.W.JENKINS)	Drake Featuring Lil Wayne & Young Jeezy YOUNG MONEY/CASH MONEY/UNIVERSAL MOTOWN		40
75	68	72		NUMBER ONE R.KELLY,R.HAMILTON,R.HAMILTON (R.KELLY,R.HAMILTON,R.HAMILTON,K.L.HILSON)	R. Kelly Featuring Keri Hilson JIVE/JLG		68
76	NEW			NOBODY RAINSTONE (J.Y.PARK,W.S.RHEE)	Wonder Girls JYP		76
77	NEW			MAMA'S SONG M.BRIGHT (C.UNDERWOOD,K.DIOGUARDI,M.FREDERIKSEN,L.LAIRD)	Carrie Underwood 19/ARISTA NASHVILLE		77
78	73	77	7	I WILL NOT BOW D.BENDETH (B.BURNLEY)	Breaking Benjamin HOLLYWOOD		40
79	82	85		RED LIGHT F.LIDDELL,M.WRUCKE (J.SINGLETON,M.PEIRCE,D.MATKOSKY)	David Nail MCA NASHVILLE		79
80	86	96		CONSIDER ME GONE R.MCENTIRE,M.BRIGHT (S.DIAMOND,M.GREEN)	Reba STARSTRUCK/VALORY		80
81	83	91		I WANNA MAKE YOU CLOSE YOUR EYES B.BEAVERS,D.BENTLEY (B.BEAVERS,D.BENTLEY)	Dierks Bentley CAPITOL NASHVILLE		81
82	78	79		UNDER TANK (TANK,A.DIXON,L.BEREAL,R.NEW,J.FRANKLIN,T.JONES,K.STEPHENSON,M.COOPER)	Pleasure P ATLANTIC		78
83	NEW			CHANCES G.WATTENBERG,J.ONDRASIK (J.ONDRASIK,G.WATTENBERG)	Five For Fighting AWARE/COLUMBIA		83
84	40	–		HALO / WALKING ON SUNSHINE A.ANDERS,P.ASTROM (B.KNOWLES,R.TEDDER,E.K.BOGART,K.REW)	Glee Cast FOX/COLUMBIA		40
85	58	–		ALL THE RIGHT MOVES R.TEDDER (R.TEDDER)	OneRepublic MOSLEY/INTERSCOPE		58
86	87	90		BONFIRE P.O'DONNELL,C.MORGAN (T.BOTKIN,K.DENNEY,C.MORGAN,M.ROGERS)	Craig Morgan BNA		86
87	88	94		BAD HABITS H.DAVID,MUSZE (H.DAVID,MUSZE)	Maxwell COLUMBIA		87
88	NEW			KINGS AND QUEENS FLOOD,S.LILLYWHITE,30 SECONDS TO MARS (J.LETO)	30 Seconds To Mars IMMORTAL/VIRGIN/CAPITOL		88
89	84	80		YOU'RE A JERK D.A.THOMAS (D.A.THOMAS,E.H.BENJAMIN,V.B.ADAMS)	New Boyz SHOTTY/ASYLUM/WARNER BROS.	●	24
90	81	73		WHEELS B.VIG,FOO FIGHTERS (FOO FIGHTERS)	Foo Fighters ROSWELL/RCA/RMG		73
91	67	60		I WANT TO KNOW WHAT LOVE IS M.CAREY,J.WRIGHT (M.JONES)	Mariah Carey ISLAND/IDJMG		60
92	NEW			PAPERS S.GARRETT,ZAYTOVEN (U.RAYMOND,S.GARRETT,X.DOTSON,A.MATHIS)	Usher LAFACE/JLG		92
93	54	–		HELL OF A LIFE DANJA (C.J.HARRIS, JR.,F.N.HILLS)	T.I. GRAND HUSTLE/ATLANTIC		54
94	100	–		MONEY TO BLOW DRUMMA BOY (B.WILLIAMS,A.GRAHAM,D.CARTER,C.GHOLSON)	Birdman Featuring Lil Wayne & Drake CASH MONEY/UNIVERSAL MOTOWN		94
95	89	86		BREAK H.BENSON (THREE DAYS GRACE,B.STOCK)	Three Days Grace JIVE/JLG		86
96	RE-ENTRY			REGRET TANK,J.FRANKLIN (TANK,K.STEPHENSON,J.VALENTINE,L.LUCKETT,R.NEWT,SR.,J.FRANKLIN,C.BRIDGES)	LeToya Featuring Ludacris CAPITOL		96
97	NEW			TIE ME DOWN JAY-NARI (E.H.BENJAMIN,V.D.A.THOMAS)	New Boyz Featuring Ray J SHOTTY/ASYLUM/WARNER BROS.		97
98	NEW			WHITE LIAR F.LIDDELL,M.WRUCKE (M.LAMBERT,N.HEMBY)	Miranda Lambert COLUMBIA		98
99	NEW			NOTION A.PETRAGLIA,J.KING (C.FOLLOWILL,N.FOLLOWILL,J.FOLLOWILL,M.FOLLOWILL)	Kings Of Leon RCA/RMG		99
100	97	–		HONKY TONK STOMP R.DUNN,T.MCBRIDE (R.DUNN,T.MCBRIDE,B.PINSON)	Brooks & Dunn Featuring Billy Gibbons ARISTA NASHVILLE		97

The song is the first to return to No. 1 since T.I.'s "Live Your Life" (featuring Rihanna) hit the top for a third stint in December 2008.

5

While airplay continues to build at a rapid clip (49-25 on Hot 100 Airplay, up 44%), second-week digital sales dip by 33%, resulting in a fall from No. 1.

The singer scores his best debut with the opening single from his new album "Battle Studies," due Oct. 27. It starts at No. 10 on Hot Digital Songs (102,000 copies sold).

A discounted single sold at the teen clothing chain Justice prompts a No. 1 debut on Hot Singles Sales (30,000 sold) and an inaugural Hot 100 appearance for the South Korean pop quintet.

This preview of his sixth studio album, due in early 2010, should take a nice jump next issue since first-week digital sales will affect its ranking.

BETWEEN THE BULLETS

PEAS PUSH TOWARD ANOTHER NO. 1

The Black Eyed Peas could continue their Billboard Hot 100 hot streak as "Meet Me Halfway" jumps 17-9. The follow-up track to successive double-digit-week No. 1s takes Greatest Gainer/Digital honors, more than doubling its downloads (127,000 sold) and rising 17-5 on Hot Digital Songs. Sales were buoyed by the track's iTunes video premiere and its inclusion in the latest TV spot for DirecTV, shown frequently during the Major League Baseball playoffs on TBS and Fox. On the Billboard 200, the impact is also felt, where the album "The E.N.D." shoots up the tally with Pacesetter honors, vaulting 23-6 with 40,000 sold (up 56%). —*Silvio Pietroluongo*

The most popular songs, according to all-format audience impressions measured by Nielsen Broadcast Data Systems and sales data compiled by Nielsen SoundScan. Greatest Gainer/Airplay and Greatest Gainer/Digital are awarded, respectively, for the largest digital sales and airplay increases on the chart. See Charts Legend for rules and explanations. © 2009, Nielsen Business Media, Inc. and Nielsen SoundScan, Inc. All rights reserved

AIRPLAY MONITORED BY nielsen BDS — SALES DATA COMPILED BY nielsen SoundScan

THE BILLBOARD HOT 100

THIS WEEK	LAST WEEK	2 WEEKS AGO	WEEKS ON CHT	TITLE PRODUCER (SONGWRITER)	Artist IMPRINT / PROMOTION LABEL	CERT.	PEAK POSITION
1	7	9	10	#1 1 WK GREATEST GAINER/DIGITAL FIREFLIES A.YOUNG (A.YOUNG)	Owl City UNIVERSAL REPUBLIC		1
2	2	4	11	WHATCHA SAY J.ROTEM (J.ROTEM,K.ANDERSON,J.DESROULEAUX)	Jason DeRulo BELUGA HEIGHTS/WARNER BROS.		2
3	1	2	17	DOWN J.REMY,BOBBYBASS (J.SEAN,J.COTTER,R.LAROW,J.SKALLER,J.PERKINS,D.CARTER)	Jay Sean Featuring Lil Wayne CASH MONEY/UNIVERSAL REPUBLIC		1
4	3	3	14	PARTY IN THE U.S.A. DR. LUKE (L.GOTTWALD,C.KELLY,J.CORNISH)	Miley Cyrus HOLLYWOOD		2
5	4	5	13	RUN THIS TOWN K.WEST,NO I.D. (S.C.CARTER,K.WEST,E.WILSON,R.FENTY,A.ALATAS)	Jay-Z, Rihanna & Kanye West ROC NATION	●	1
6	6	7	9	PAPARAZZI R.FUSARI,LADY GAGA (S.G.GERMANOTTA,R.FUSARI)	Lady Gaga STREAMLINE/KONLIVE/CHERRYTREE/INTERSCOPE		6
7	9	17	6	MEET ME HALFWAY K.HARRIS,WILL.I.AM (W.ADAMS,A.PINEDA,J.GOMEZ,S.FERGUSON,K.HARRIS,J.BAPTISTE,S.GORDON)	The Black Eyed Peas INTERSCOPE		7
8	5	1	3	3 M.MARTIN,SHELLBACK (K.S.MARTIN,SHELLBACK,T.AMBER)	Britney Spears JIVE/JLG		1
9	8	6	20	I GOTTA FEELING D.GUETTA,F.RIESTERER (W.ADAMS,A.PINEDA,J.GOMEZ,S.FERGUSON,D.GUETTA,F.RIESTERER)	The Black Eyed Peas INTERSCOPE		1
10	11	12	14	GREATEST GAINER/AIRPLAY SWEET DREAMS JIM JONSIN,W.WILKINS,RICO LOVE (B.KNOWLES,J.G.SCHEFFER,W.WILKINS,RICO LOVE)	Beyonce MUSIC WORLD/COLUMBIA		10
11	10	8	27	YOU BELONG WITH ME N.CHAPMAN,T.SWIFT (T.SWIFT,L.ROSE)	Taylor Swift BIG MACHINE/UNIVERSAL REPUBLIC		2
12	14	14	10	REPLAY J.ROTEM (J.ROTEM,K.JONES,K.ANDERSON,J.DESROULEAUX,T.THERON,T.THOMAS)	Iyaz TIME IS MONEY/BELUGA HEIGHTS/REPRISE		12
13	12	13	7	EMPIRE STATE OF MIND SHUKJ,SEWELL-ULEPIC,A.HUNTE (S.C.CARTER,A.SHUCKBURGH,J.SEWELL-ULEPIC,A.HUNTE,A.KEYS,B.KEYES,S.ROBINSON)	Jay-Z + Alicia Keys ROC NATION		1
14	15	15	6	FOREVER BOI-1DA (M.SAMUELS,A.GRAHAM,K.WEST,D.CARTER,M.MATHERS)	Drake Featuring Kanye West, Lil Wayne & Eminem HARVEY MASON/ZONE 4/STREAMLINE/INTERSCOPE		8
15	13	[illegible]	39	USE SOMEBODY A.PETRAGLIA,J.KING (C.FOLLOWILL,J.FOLLOWILL,M.FOLLOWILL,N.FOLLOWILL)	Kings Of Leon RCA/RMG	■	4
16	21	26	2	SEXY CHICK D.GUETTA,S.VEE,J.C.SINDRES (D.GUETTA,J.C.SINDRES,G.TUINFORT,S.VEE,A.THIAM)	David Guetta Featuring Akon GUM/ASTRALWERKS/CAPITOL		16
17	20	19	13	ALREADY GONE R.TEDDER (K.CLARKSON,R.TEDDER)	Kelly Clarkson 19/RCA/RMG		17
18	22	24	11	NEED YOU NOW P.WORLEY,LADY ANTEBELLUM (D.HAYWOOD,C.KELLEY,H.SCOTT,J.KEAR)	Lacy Antebellum CAPITOL NASHVILLE		18
19	16	11	16	OBSESSED M.CAREY,T.NASH,C.STEWART (M.CAREY,T.NASH,C.A.STEWART)	Mariah Carey ISLAND/IDJMG		7
20	23	21	14	ONE TIME JB,C.COLE,C.STEWART (C.A.STEWART,J.BUNTON,C.COLE,T.NKHEREANYE)	Justin Bieber ISLAND/IDJMG		20
21	19	20	6	COWBOY CASANOVA M.BRIGHT (C.UNDERWOOD,M.ELIZONDO,B.JAMES)	Carrie Underwood 19/ARISTA NASHVILLE		11
22	56	79	3	TIK TOK DR. LUKE,B.BLANCO (K.SEBERT,L.GOTTWALD,B.LEVIN)	Ke$ha KASZ MONEY/RCA/RMG		22
23	18	23	19	BREAK UP S.GARRETT,S.CRAWFORD (S.GARRETT,S.CRAWFORD,R.DAVIS)	Mario Featuring Gucci Mane & Sean Garrett J/RMG		14
24	27	52	3	I CAN TRANSFORM YA SWIZZ BEATZ (C.BROWN,J.BOYD,K.DEAN,J.BEREAL,D.CARTER)	Chris Brown Featuring Lil Wayne & Swizz Beatz JIVE/JLG		24
25	26	29	14	TOES K.STEGALL,Z.BROWN (Z.BROWN,W.DURRETTE,J.HOPKINS,S.MULLINS)	Zac Brown Band HOME GROWN/ATLANTIC/BIGGER PICTURE		25
26	25	28	17	FALLIN' FOR YOU R.NOWELS,K.CAILLAT,J.SHANKS (C.CAILLAT,R.NOWELS)	Colbie Caillat UNIVERSAL REPUBLIC		12
27	24	18	14	SAY HEY (I LOVE YOU) M.FRANTI,S.DUNBAR,R.SHAKESPEAR (M.FRANTI,C.YOUNG)	Michael Franti & Spearhead Feat. Cherine Anderson BOO BOO WAX/ANTI-/UNIVERSAL REPUBLIC		18
28	28	27	12	LOVE DRUNK B.HOWES (M.JOHNSON,S.HOLLANDER,D.KATZ)	Boys Like Girls COLUMBIA	●	22
29	31	39	11	EVACUATE THE DANCEFLOOR M.REUTER,Y.PEIFER (Y.PEIFER,A.ESHUIJS,M.REUTER)	Cascada ROBBINS		29
30	30	26	21	THROW IT IN THE BAG C.STEWART,T.NASH (J.D.JACKSON,C.A.STEWART,T.NASH)	Fabolous Featuring The-Dream DESERT STORM/DEF JAM/IDJMG		[illegible]
31	92		2	PAPERS S.GARRETT,ZAYTOVEN (U.RAYMOND,S.GARRETT,X.DOTSON,A.MATHIS)	Usher LAFACE/JLG		31
32	29	22	19	HOTEL ROOM SERVICE [illegible]	Pitbull MR. 305/POLO GROUNDS/J/RMG		8
33	32	[illegible]	15	SHE WOLF S.MEBARAK R.,J.HILL (S.MEBARAK R.,J.DREXLER,J.HILL,S.ENDICOTT)	Shakira SONY MUSIC LATIN/EPIC	●	11
34	HOT SHOT DEBUT		1	SWEET CAROLINE A.ANDERS,P.ASTROM (N.L.DIAMOND)	Glee Cast Featuring Mark Salling FOX/COLUMBIA		34
35	33	38	11	GETTIN' YOU HOME (THE BLACK DRESS SONG) J.STROUD (C.YOUNG,C.BATTEN,K.BLAZY)	Chris Young RCA NASHVILLE		33
36	34	42	15	ONLY YOU CAN LOVE ME THIS WAY D.HUFF,K.URBAN (S.MCEWAN,J.REID)	Keith Urban CAPITOL NASHVILLE		34
37	43	47	8	WASTED FATBOI (L.DOUGLAS,R.DAVIS,A.WASHINGTON)	Gucci Mane Featuring Plies Or OJ Da Juiceman MIZAY/SO ICEY/WARNER BROS.		37
38	38	49	7	DROP IT LOW POLOW DA DON (J.JONES,E.DEAN,C.BROWN)	Ester Dean Featuring Chris Brown HARVEY MASON/ZONE 4/STREAMLINE/INTERSCOPE		38
39	35	32	22	GOOD GIRLS GO BAD K.RUDOLF (COBRA STARSHIP,K.RUDOLF,K.DIOGUARDI,J.KASHER)	Cobra Starship Featuring Leighton Meester DECAYDANCE/FUELED BY RAMEN/ATLANTIC/RRP	■	[illegible]
40	48	51	18	21 GUNS B.VIG,GREEN DAY (B.J.ARMSTRONG,GREEN DAY)	Green Day REPRISE	●	22
41	50	53	8	DO I J.STEVENS (L.BRYAN,C.KELLEY,D.HAYWOOD)	Luke Bryan CAPITOL NASHVILLE		41
42	51	56	12	WELCOME TO THE FUTURE F.ROGERS (B.PAISLEY,C.DUBOIS)	Brad Paisley ARISTA NASHVILLE		42
43	45	48	25	I KNOW YOU WANT ME (CALLE OCHO) PRICH,N.FASANO (D.J.WOLINSKI,D.SERAPHINE,S.BOSCO,N.FASANO,P.GONELLA,A.C.PEREZ)	Pitbull ULTRA		[illegible]
44	17	–	2	WHO SAYS J.MAYER,S.JORDAN (J.MAYER)	John Mayer COLUMBIA		17
45	46	45	33	BOOM BOOM POW WILL.I.AM (W.ADAMS,A.PINEDA,S.FERGUSON,J.GOMEZ)	The Black Eyed Peas WILL.I.AM/INTERSCOPE		1
46	36	34	15	SUCCESSFUL N.SHEBIB (A.GRAHAM,N.SHEBIB,T.NEVERSON,D.CARTER)	Drake Featuring Trey Songz & Lil Wayne YOUNG MONEY/CASH MONEY/UNIVERSAL MOTOWN		17
47	39	36	31	KNOCK YOU DOWN DANJA (F.N.HILLS,K.L.HILSON,K.COSSOM,S.SMITH,M.J.RAICA,K.WEST)	Keri Hilson Featuring Kanye West & Ne-Yo MOSLEY/ZONE 4/INTERSCOPE		[illegible]
48	54	57	10	I'M ALIVE B.CANNON,K.CHESNEY (K.CHESNEY,D.DILLON,M.TAMBURINO)	Kenny Chesney With Dave Matthews BNA		48
49	44	43	20	BIG GREEN TRACTOR M.KNOX (J.COLLINS,D.L.MURPHY)	Jason Aldean BROKEN BOW	●	18
50	NEW		1	TIME FOR MIRACLES R.CAVALLO (A.JOHANNES,N.SHNEIDER)	Adam Lambert COLUMBIA PICTURES/RCA/RMG		50
51	47	41	20	NEVER SAY NEVER A.JOHNSON,M.FLYNN (THE FRAY,J.KING,I.SLADE)	The Fray EPIC	●	32
52	53	55	14	IMMA STAR (EVERYWHERE WE ARE) M.SCHULTZ (J.FELTON,K.JAMES,M.SCHULTZ)	Jeremih MICK SCHULTZ/DEF JAM/IDJMG		51
53	42	35	13	AMERICAN RIDE T.KEITH (J.WEST,D.PAHANISH)	Toby Keith SHOW DOG NASHVILLE		35
54	62	71	4	BODY LANGUAGE THE MOVEMENT (J.BUNTON,C.COLE,J.MCCARTNEY,T-PAIN)	Jesse McCartney Featuring T-Pain HOLLYWOOD		54
55	60		5	FUNHOUSE T.KANAL,J.HARRY (PINK,T.KANAL,J.HARRY)	Pink LAFACE/JLG		55
56	59	80	4	HEY, SOUL SISTER M.TEREFE,ESPIONAGE (P.MONAHAN,E.LIND,A.BJORKLUND)	Train AWARE/COLUMBIA		56
57	NEW		1	GANGSTA LUV C.STEWART,T.NASH (T.NASH,C.A.STEWART,C.C.BROADUS JR.)	Snoop Dogg Featuring The-Dream DOGGYSTYLE/PRIORITY/CAPITOL		[illegible]
58	58	62	12	SMILE R.CAVALLO (M.SHAFER,B.DALY,J.HARDING,J.BOSE)	Uncle Kracker TOP DOG/ATLANTIC		[illegible]
59	37	33	10	BE ON YOU STARGATE,NE-YO (T.DILLARD,S.SMITH,M.S.ERIKSEN,T.E.HERMANSEN)	Flo Rida Featuring Ne-Yo POE BOY/ATLANTIC		19
60	61	65	5	DOESN'T MEAN ANYTHING K.BROTHERS,A.KEYS (A.KEYS,K.BROTHERS, JR.)	Alicia Keys MBK/J/RMG		60
61	NEW		1	SOUTHERN VOICE B.GALLIMORE,T.MCGRAW,D.SMITH (T.DOUGLAS,B.DIPIERO)	Tim McGraw CURB		61
62	67	77	8	FIFTEEN N.CHAPMAN,T.SWIFT (T.SWIFT)	Taylor Swift BIG MACHINE		62
63	40	–	2	GOOD MORNING DJ FRANK E (H.SERIKI,J.FRANKS,L.JEFFERY,T.E.PETTY)	Chamillionaire CHAMILLITARY/UNIVERSAL REPUBLIC		40
64	94	[illegible]	2	MONEY TO BLOW DRUMMA BOY (B.WILLIAMS,A.GRAHAM,D.CARTER,C.GHOLSON)	Birdman Featuring Lil Wayne & Drake CASH MONEY/UNIVERSAL MOTOWN		64
65	63	61	7	FACE DROP L.SECON (L.SECON,A.MARTIN)	Sean Kingston BELUGA HEIGHTS/EPIC		61
66	64	70	7	UPRISING MUSE (M.BELLAMY)	Muse HELIUM-3/WARNER BROS.		[illegible]
67	80	86	4	CONSIDER ME GONE R.MCENTIRE,M.BRIGHT (S.DIAMOND,M.GREEN)	Reba STARSTRUCK/VALORY		67
68	85	58	3	ALL THE RIGHT MOVES R.TEDDER (R.TEDDER)	OneRepublic MOSLEY/INTERSCOPE		58
69	75	68	9	NUMBER ONE R.KELLY,R.HAMILTON (R.KELLY,R.HAMILTON,R.HAMILTON,K.L.HILSON)	R. Kelly Featuring Keri Hilson JIVE/JLG		68
70	66	[illegible]	10	STARSTRUKK M.SQUIRE,3OH!3 (S.FOREMAN,N.MOTTE)	3OH!3 Featuring Katy Perry PHOTO FINISH/ATLANTIC/RRP	●	66
71	73	75	9	RUNAWAY J.COPLAN,R.E.ORRALL (S.B.LILES,C.SMITH,R.BLACKLEDGE)	Love And Theft CAROLWOOD		65
72	74	74	6	I'M GOING IN NEEDLZ,K.CAIN (A.GRAHAM,D.CARTER,J.W.JENKINS)	Drake Featuring Lil Wayne & Young Jeezy YOUNG MONEY/CASH MONEY/UNIVERSAL MOTOWN		[illegible]
73	81	83	4	I WANNA MAKE YOU CLOSE YOUR EYES B.BEAVERS,D.BENTLEY (B.BEAVERS,D.BENTLEY)	Dierks Bentley CAPITOL NASHVILLE		73
74	70	69	17	GOD IN ME W.CAMPBELL (W.CAMPBELL,E.ATKINS-CAMPBELL,T.ATKINS-CAMPBELL)	Mary Mary Featuring Kierra "KiKi" Sheard MY BLOCK/COLUMBIA		68
75	79	82	5	RED LIGHT F.LIDDELL,M.WRUCKE (J.SINGLETON,M.PEIRCE,D.MATKOSKY)	David Nail MCA NASHVILLE		75
76	86	87	5	BONFIRE P.O'DONNELL,C.MORGAN (T.BOTKIN,K.DENNEY,C.MORGAN,M.ROGERS)	Craig Morgan BNA		76
77	78	73	8	I WILL NOT BOW D.BENDETH (B.BURNLEY)	Breaking Benjamin HOLLYWOOD		40
78	57	90	4	HAVEN'T MET YOU YET B.ROCK (A.FOSTER,A.CHANG,M.BUBLE)	Michael Buble 143/REPRISE		57
79	72	64	6	LA LA LA LMFAO (S.K.GORDY,S.A.GORDY)	LMFAO PARTY ROCK/WILL.I.AM/CHERRYTREE/INTERSCOPE		55
80	NEW		1	TAKE YOUR SHIRT OFF NOT LISTED (NOT LISTED)	T-Pain KONVICT/NAPPY BOY/JIVE/JLG		80
81	87	88	5	BAD HABITS H.DAVID,MUSZE (H.DAVID,MUSZE)	Maxwell COLUMBIA		81
82	52	16	3	ONE LESS LONELY GIRL E.LEWIS,B.MUHAMMAD,S.P.HAMILTON,H.SHIN (E.LEWIS,B.MUHAMMAD,S.P.HAMILTON,H.SHIN)	Justin Bieber ISLAND/IDJMG		16
83	RE-ENTRY		9	AIN'T NO REST FOR THE WICKED J.JOYCE (CAGE THE ELEPHANT)	Cage The Elephant DSP/JIVE/JLG		83
84	82	78	9	UNDER TANK (TANK,A.DIXON,L.BEREAL,R.NEW,J.FRANKLIN,T.JONES,K.STEPHENSON,M.COOPER)	Pleasure P ATLANTIC		78
85	69	59	8	LOL :-) FISHA & PRICE (T.NEVERSON,T.TAYLOR,T.SCALES,D.WAY,R.DAVIS)	Trey Songz Featuring Gucci Mane & Soulja Boy Tell'em SONG BOOK/ATLANTIC		51
86	93	–	2	WHITE LIAR F.LIDDELL,M.WRUCKE (M.LAMBERT,N.HEMBY)	Miranda Lambert COLUMBIA		86
87	97	–	2	TIE ME DOWN JAY NARI (E.H.BENJAMIN,V.D.A.THOMAS)	New Boyz Featuring Ray J SHOTTY/ASYLUM/WARNER BROS.		87
88	95	85	7	BREAK H.BENSON (THREE DAYS GRACE,B.STOCK)	Three Days Grace JIVE/JLG		86
89	93	81	4	WHEELS B.VIG,FOO FIGHTERS (FOO FIGHTERS)	Foo Fighters ROSWELL/RCA/RMG		73
90	NEW		1	I INVENTED SEX LOS DAMYSTRO (C.MCKINNEY,T.SCALES,T.NEVERSON,A.GRAHAM)	Trey Songz Featuring Drake SONG BOOK/ATLANTIC		90
91	96	–	3	REGRET TANK,J.FRANKLIN (TANK,K.STEPHENSON,J.VALENTINE,L.LUCKETT,R.NEWT,SR.,J.FRANKLIN,C.BRIDGES)	LeToya Featuring Ludacris CAPITOL		91
92	NEW		1	TEMPORARY HOME M.BRIGHT (C.UNDERWOOD,L.LAIRD,Z.MALOY)	Carrie Underwood 19/ARISTA NASHVILLE		92
93	NEW		1	BUST A MOVE A.ANDERS,P.ASTROM (M.DIKE,L.RABB,M.YOUNG,J.WALTERS)	Glee Cast Featuring Matthew Morrison FOX/COLUMBIA		93
94	89	84	19	YOU'RE A JERK D.A.THOMAS (D.A.THOMAS,E.H.BENJAMIN,V.B.ADAMS)	New Boyz SHOTTY/ASYLUM/WARNER BROS.	●	24
95	NEW		1	VANILLA TWILIGHT A.YOUNG (A.YOUNG)	Owl City UNIVERSAL REPUBLIC		95
96	100	97	[illegible]	HONKY TONK STOMP R.DUNN,T.MCBRIDE (R.DUNN,T.MCBRIDE,B.PINSON)	Brooks & Dunn Featuring Billy Gibbons ARISTA NASHVILLE		96
97	91	67	6	I WANT TO KNOW WHAT LOVE IS M.CAREY,J.WRIGHT (M.JONES)	Mariah Carey ISLAND/IDJMG		60
98	RE-ENTRY		3	HAPPY R.TEDDER (R.TEDDER,E.K.BOGART,L.LEWIS)	Leona Lewis SYCO/J/RMG		50
99	NEW		1	HISTORY IN THE MAKING F.ROGERS (D.RUCKER,F.ROGERS,C.MILLS)	Darius Rucker CAPITOL NASHVILLE		99
100	NEW		1	RUSSIAN ROULETTE C.HARMON,NE-YO (S.SMITH,C.HARMON)	Rihanna SRP/DEF JAM/IDJMG		100

10
Beyoncé notches her 13th top 10 this decade, tying Ludacris and T-Pain for the second-most top 10s since 2000. The artist with the most in that span is her husband, Jay-Z, with 14.

The first solo effort by the California native, who provided uncredited vocals on Flo Rida's No. 1 "Right Round" earlier this year, makes a big leap on this list, prompted by a 31-13 climb on Hot Digital Songs (70,000 sold, up 80%).

31
Its first-week digital sales (34,000), coupled with a strong week at radio (48-33 on Hot 100 Airplay, up 22%), results in the track making the chart's biggest jump.

The "American Idol" runner-up's first post-show chart effort starts with 47,000 downloads. The song is from the soundtrack to the upcoming film "2012" and will also appear on his debut album, "For Your Entertainment," due Nov. 24.

Available as an exclusive Verizon download for two weeks, the track sells 29,000 downloads and also opens on Hot Digital Songs at No. 44.

BETWEEN THE BULLETS

OWL CITY BANKS FIRST NO. 1

Minnesota native Adam Young, better-known as Owl City, sits atop the Billboard Hot 100 with his debut charting song as "Fireflies" rises 7-1. The track earns the Greatest Gainer/Digital honor, moving 2-1 on Hot Digital Songs (196,000 downloads, up 26%) and enters the top 30 of Hot 100 Airplay in just its third week (61-42-28) with an audience bump of 21%. On the Billboard 200, the act's album "Ocean Eyes" has a comparable spike (up 31%), pushing it into the top 10 for the first time (20-8). Owl City's label, Universal Republic, which hadn't scored a Hot 100 No. 1 until three weeks ago, goes back to back as "Fireflies" replaces Jay Sean's "Down" at No. 1. —*Silvio Pietroluongo*

The most popular songs, according to all-format audience impressions measured by Nielsen Broadcast Data Systems and sales data compiled by Nielsen Soundscan. Greatest Gainer/Digital and Greatest Gainer/Airplay are awarded, respectively, for the largest digital sales and airplay increases on the chart. See Charts Legend for rules and explanations. © 2009, Nielsen Business Media, Inc. and Nielsen SoundScan, Inc. All rights reserved. OWL CITY: PAMELA LITTKY; LAMBERT: © 2009 FOX BROADCASTING

AIRPLAY MONITORED BY nielsen BDS — SALES DATA COMPILED BY nielsen SoundScan

THE BILLBOARD HOT 100®

This Week	Last Week	2 Weeks Ago	Weeks On Chart	Title Producer (Songwriter)	Artist Imprint / Promotion Label	Cert.	Peak Position
1	2	2	12	#1 1 WK WHATCHA SAY J.ROTEM (J.ROTEM,K.ANDERSON,J.DESROULEAUX,I.HEAP)	Jason DeRulo BELUGA HEIGHTS/WARNER BROS.		1
2	1	7	11	FIREFLIES A.YOUNG (A.YOUNG)	Owl City UNIVERSAL REPUBLIC		1
3	13	12	8	GREATEST GAINER/ DIGITAL + AIRPLAY EMPIRE STATE OF MIND SHUKJ (J.SEWELL-ULEPIC,A.HUNTE,S.C.CARTER,A.SHUCKBURGH,J.SEWELL-ULEPIC,A.HUNTE,A.KEYS...)	Jay-Z + Alicia Keys ROC NATION		3
4	3	1	14	DOWN J.REMY,BOBBYBASS (J.SEAN,J.COTTER,R.LAROW,J.SKALLER,I.PERKINS,D.CARTER)	Jay Sean Featuring Lil Wayne CASH MONEY/UNIVERSAL REPUBLIC		1
5	4	3	12	PARTY IN THE U.S.A. DR. LUKE (L.GOTTWALD,C.KELLY,J.CORNISH)	Miley Cyrus HOLLYWOOD		[illegible]
6	6	6	10	PAPARAZZI R.FUSARI,LADY GAGA (S.G.GERMANOTTA,R.FUSARI)	Lady Gaga STREAMLINE/KONLIVE/CHERRYTREE/INTERSCOPE		6
7	5	4	14	RUN THIS TOWN K.WEST,NO I.D. (S.C.CARTER,K.WEST,E.WILSON,R.FENTY,A.ALATAS)	Jay-Z, Rihanna & Kanye West ROC NATION	●	2
8	6	5	4	3 M.MARTIN,SHELLBACK (K.S.MARTIN,SHELLBACK,T.AMBER)	Britney Spears JIVE/JLG		1
9	HOT SHOT DEBUT		1	BAD ROMANCE REDONE,LADY GAGA (N.KHAYAT,S.G.GERMANOTTA)	Lady Gaga STREAMLINE/KONLIVE/CHERRYTREE/INTERSCOPE		9
10	NEW		1	JUMP THEN FALL T.SWIFT,N.CHAPMAN (T.SWIFT)	Taylor Swift BIG MACHINE		10
11	10	11	10	SWEET DREAMS JIM JONSIN,W.WILKINS,RICO LOVE (B.KNOWLES,J.G.SCHEFFER,W.WILKINS,RICO LOVE)	Beyonce MUSIC WORLD/COLUMBIA	●	10
12	7	9	7	MEET ME HALFWAY K.HARRIS,WILL.I.AM (W.ADAMS,A.PINEDA,J.GOMEZ,S.FERGUSON,K.HARRIS,J.BAPTISTE,S.GORDON)	The Black Eyed Peas INTERSCOPE		7
13	12	14	11	REPLAY J.ROTEM (J.ROTEM,K.JONES,K.ANDERSON,J.DESROULEAUX,T.THERON,T.THOMAS)	Iyaz TIME IS MONEY/BELUGA HEIGHTS/REPRISE		12
14	11	10	23	YOU BELONG WITH ME N.CHAPMAN,T.SWIFT (T.SWIFT,L.ROSE)	Taylor Swift BIG MACHINE/UNIVERSAL REPUBLIC	2	2
15	9	8	21	I GOTTA FEELING D.GUETTA,F.RIESTERER (W.ADAMS,A.PINEDA,J.GOMEZ,S.FERGUSON,D.GUETTA,F.RIESTERER)	The Black Eyed Peas INTERSCOPE		1
16	14	15	7	FOREVER BOI-1DA (M.SAMUELS,A.GRAHAM,K.WEST,D.CARTER,M.MATHERS)	Drake Featuring Kanye West, Lil Wayne & Eminem HARVEY MASON/ZONE 4/STREAMLINE/INTERSCOPE		8
17	22	35	4	TIK TOK DR. LUKE,B.BLANCO (K.SEBERT,L.GOTTWALD,B.LEVIN)	Ke$ha KASZ MONEY/RCA/RMG		[illegible]
18	16	21	13	SEXY CHICK D.GUETTA,S.VEE,J.C.SINDRES (D.GUETTA,J.C.SINDRES,G.TUINFORT,S.VEE,A.THIAM)	David Guetta Featuring Akon GUM/ASTRALWERKS/CAPITOL		16
19	NEW		1	UNTOUCHABLE N.CHAPMAN,T.SWIFT (T.SWIFT,C.R.BARLOWE,N.BARLOWE,T.L.JAMES)	Taylor Swift BIG MACHINE		19
20	15	13	40	USE SOMEBODY A.PETRAGLIA,J.KING (C.FOLLOWILL,J.FOLLOWILL,M.FOLLOWILL,N.FOLLOWILL)	Kings Of Leon RCA/RMG	■	4
21	17	20	14	ALREADY GONE R.TEDDER (K.CLARKSON,R.TEDDER)	Kelly Clarkson 19/RCA/RMG		17
22	NEW		1	THE OTHER SIDE OF THE DOOR N.CHAPMAN,T.SWIFT (T.SWIFT)	Taylor Swift BIG MACHINE		22
23	13	22	12	NEED YOU NOW P.WORLEY,LADY ANTEBELLUM (D.HAYWOOD,C.KELLEY,H.SCOTT,J.KEAR)	Lady Antebellum CAPITOL NASHVILLE		18
24	24	27	4	I CAN TRANSFORM YA SWIZZ BEATZ (C.BROWN,J.BOYD,K.DEAN,J.A.BEREAL,D.CARTER)	Chris Brown Featuring Lil Wayne & Swizz Beatz JIVE/JLG		24
25	20	23	15	ONE TIME JB,C.COLE,C.STEWART (C.A.STEWART,J.BUNTON,C.COLE,T.NKHEREANYE)	Justin Bieber ISLAND/IDJMG		20
26	19	16	17	OBSESSED M.CAREY,T.NASH,C.STEWART (M.CAREY,T.NASH,C.A.STEWART)	Mariah Carey ISLAND/IDJMG		7
27	NEW		1	SUPERSTAR N.CHAPMAN,T.SWIFT (T.SWIFT,L.ROSE)	Taylor Swift BIG MACHINE		27
28	21	19	7	COWBOY CASANOVA M.BRIGHT (C.UNDERWOOD,M.ELIZONDO,B.JAMES)	Carrie Underwood 19/ARISTA NASHVILLE		11
29	25	25	18	FALLIN' FOR YOU R.NOWELS,K.CAILLAT,J.SHANKS (C.CAILLAT,R.NOWELS)	Colbie Caillat UNIVERSAL REPUBLIC		12
30	NEW		1	COME IN WITH THE RAIN N.CHAPMAN,T.SWIFT (T.SWIFT,L.ROSE)	Taylor Swift BIG MACHINE		30
31	29	31	17	EVACUATE THE DANCEFLOOR M.REUTER,Y.PEIFER (Y.PEIFER,A.ESHUIJS,M.REUTER)	Cascada ROBBINS		29
32	25	26	15	TOES K.STEGALL,Z.BROWN (Z.BROWN,W.DURRETTE,J.HOPKINS,S.MULLINS)	Zac Brown Band HOME GROWN/ATLANTIC/BIGGER PICTURE		25
33	NEW		1	BABY BY ME POLOW DA DON (C.J.JACKSON, JR.,J.JONES,S.SMITH)	50 Cent Featuring Ne-Yo SHADY/AFTERMATH/INTERSCOPE		33
34	RE-ENTRY		2	FOREVER & ALWAYS N.CHAPMAN,T.SWIFT (T.SWIFT)	Taylor Swift BIG MACHINE		34
35	23	18	20	BREAK UP S.GARRETT,S.CRAWFORD (S.GARRETT,S.CRAWFORD,R.DAVIS)	Mario Featuring Gucci Mane & Sean Garrett J/RMG		14
36	23	28	18	LOVE DRUNK B.HOWES (M.JOHNSON,S.HOLLANDER,D.KATZ)	Boys Like Girls COLUMBIA	●	22
37	NEW		1	LOVE ME DJ FRANK E (P.SVENSSON,N.PERSSON)	Justin Bieber ISLAND/IDJMG		37
38	27	24	15	SAY HEY (I LOVE YOU) M.FRANTI,S.DUNBAR,R.SHAKESPEAR (M.FRANTI,C.YOUNG)	Michael Franti & Spearhead Feat. Cherine Anderson BOO BOO WAX/ANTI-/UNIVERSAL REPUBLIC		18
39	37	13	8	WASTED FATBOI (L.DOUGLAS,R.DAVIS,A.WASHINGTON)	Gucci Mane Featuring Plies Or OJ Da Juiceman MIZAY/SO ICEY/WARNER BROS.		37
40	30	30	22	THROW IT IN THE BAG C.STEWART,T.NASH (J.D.JACKSON,C.A.STEWART,T.NASH)	Fabolous Featuring The-Dream DESERT STORM/DEF JAM/IDJMG		14
41	31	32	1	PAPERS S.GARRETT,ZAYTOVEN (U.RAYMOND,S.GARRETT,X.DOTSON,A.MATHIS)	Usher LAFACE/JLG		31
42	32	29	20	HOTEL ROOM SERVICE [illegible] (... CAMPBELL,D.HOBBS,M.ROSS,C.WONGWON,H.BRANNAN,R.CAMPBELL,J.REID,G.WILSON)	Pitbull JR 305/POLO GROUNDS/J/RMG		8
43	41	50	9	DO I J.STEVENS (L.BRYAN,C.KELLEY,D.HAYWOOD)	Luke Bryan CAPITOL NASHVILLE		[illegible]
44	55	50	5	FUNHOUSE T.KANAL,J.HARRY (PINK,T.KANAL,J.HARRY)	Pink LAFACE/JLG		44
45	54	32	5	BODY LANGUAGE THE MOVEMENT (J.BUNTON,C.COLE,J.MCCARTNEY,T-PAIN)	Jesse McCartney Featuring T-Pain HOLLYWOOD		45
46	33	32	16	SHE WOLF S.MEBARAK R.,J.HILL (S.MEBARAK R.,J.DREXLER,J.HILL,S.ENDICOTT)	Shakira SONY MUSIC LATIN/EPIC	●	11
47	39	35	20	GOOD GIRLS GO BAD K.RUDOLF (COBRA STARSHIP,K.RUDOLF,K.DIOGUARDI,J.KASHER)	Cobra Starship Featuring Leighton Meester DECAYDANCE/FUELED BY RAMEN/ATLANTIC/RRP	■	7
48	35	33	12	GETTIN' YOU HOME (THE BLACK DRESS SONG) J.STROUD (C.YOUNG,C.BATTEN,K.BLAZY)	Chris Young RCA NASHVILLE		33
49	62	37	9	FIFTEEN N.CHAPMAN,T.SWIFT (T.SWIFT)	Taylor Swift BIG MACHINE		49
50	36	34	18	ONLY YOU CAN LOVE ME THIS WAY D.HUFF,K.URBAN (S.MCEWAN,J.REID)	Keith Urban CAPITOL NASHVILLE		34
51	42	51	11	WELCOME TO THE FUTURE F.ROGERS (B.PAISLEY,C.DUBOIS)	Brad Paisley ARISTA NASHVILLE		42
52	64	34	1	MONEY TO BLOW DRUMMA BOY (B.WILLIAMS,A.GRAHAM,D.CARTER,C.GHOLSON)	Birdman Featuring Lil Wayne & Drake CASH MONEY/UNIVERSAL MOTOWN		52
53	56	59	5	HEY, SOUL SISTER M.TEREFE,ESPIONAGE (P.MONAHAN,E.LIND,A.BJORKLUND)	Train AWARE/COLUMBIA		53
54	38	38	3	DROP IT LOW POLOW DA DON (J.JONES,E.DEAN,C.BROWN)	Ester Dean Featuring Chris Brown HARVEY MASON/ZONE 4/STREAMLINE/INTERSCOPE		38
55	52	53	15	IMMA STAR (EVERYWHERE WE ARE) M.SCHULTZ (J.FELTON,K.JAMES,M.SCHULTZ)	Jeremih MICK SCHULTZ/DEF JAM/IDJMG		51
56	48	54	11	I'M ALIVE B.CANNON,K.CHESNEY (K.CHESNEY,D.DILLON,M.TAMBURINO)	Kenny Chesney With Dave Matthews BNA		48
57	58	58	13	SMILE R.CAVALLO (M.SHAFER,B.DALY,J.HARDING,J.BOSE)	Uncle Kracker TOP DOG/ATLANTIC		47
58	40	48	19	21 GUNS B.VIG,GREEN DAY (B.J.ARMSTRONG,GREEN DAY)	Green Day REPRISE	●	22
59	69	75	10	NUMBER ONE R.KELLY,R.HAMILTON,R.HAMILTON (R.KELLY,R.HAMILTON,R.HAMILTON,K.L.HILSON)	R. Kelly Featuring Keri Hilson JIVE/JLG		59
60	46	36	16	SUCCESSFUL N.SHEBIB (A.GRAHAM,N.SHEBIB,T.NEVERSON,D.CARTER)	Drake Featuring Trey Songz & Lil Wayne YOUNG MONEY/CASH MONEY/UNIVERSAL MOTOWN		17
61	53	42	14	AMERICAN RIDE T.KEITH (J.WEST,D.PAHANISH)	Toby Keith SHOW DOG NASHVILLE		35
62	57	–	2	GANGSTA LUV C.STEWART,T.NASH (T.NASH,C.A.STEWART,C.C.BROADUS JR.)	Snoop Dogg Featuring The-Dream DOGGYSTYLE/PRIORITY/CAPITOL		57
63	67	80	5	CONSIDER ME GONE R.MCENTIRE,M.BRIGHT (S.DIAMOND,M.GREEN)	Reba STARSTRUCK/VALORY		63
64	60	61	6	DOESN'T MEAN ANYTHING K.BROTHERS,A.KEYS (A.KEYS,K.BROTHERS, JR.)	Alicia Keys MBK/J/RMG		60
65	66	64	1	UPRISING MUSE (M.BELLAMY)	Muse HELIUM-3/WARNER BROS.		37
66	70	66	11	STARSTRUKK M.SQUIRE,3OH!3 (S.FOREMAN,N.MOTTE)	3OH!3 Featuring Katy Perry PHOTO FINISH/ATLANTIC/RRP	●	66
67	61	–	2	SOUTHERN VOICE B.GALLIMORE,T.MCGRAW,D.SMITH (T.DOUGLAS,B.DIPIERO)	Tim McGraw CURB		61
68	44	17	3	WHO SAYS J.MAYER,S.JORDAN (J.MAYER)	John Mayer COLUMBIA		17
69	73	81	8	I WANNA MAKE YOU CLOSE YOUR EYES B.BEAVERS,D.BENTLEY (B.BEAVERS,D.BENTLEY)	Dierks Bentley CAPITOL NASHVILLE		69
70	65	63	8	FACE DROP L.SECON (L.SECON,A.MARTIN)	Sean Kingston BELUGA HEIGHTS/EPIC		61
71	72	74	7	I'M GOING IN NEEDLZ,K.CAIN (A.GRAHAM,D.CARTER,J.W.JENKINS)	Drake Featuring Lil Wayne & Young Jeezy YOUNG MONEY/CASH MONEY/UNIVERSAL MOTOWN		40
72	75	79	6	RED LIGHT F.LIDDELL,M.WRUCKE (J.SINGLETON,M.PEIRCE,D.MATKOSKY)	David Nail MCA NASHVILLE		72
73	76	86	6	BONFIRE P.O'DONNELL,C.MORGAN (T.BOTKIN,K.DENNEY,C.MORGAN,M.ROGERS)	Craig Morgan BNA		73
74	81	87	8	BAD HABITS H.DAVID,MUSZE (H.DAVID,M.JSZE)	Maxwell COLUMBIA		74
75	100	–	2	RUSSIAN ROULETTE C.HARMONY,NE-YO (S.SMITH,C.HARMON)	Rihanna SRP/DEF JAM/IDJMG		75
76	71	73	18	RUNAWAY J.COPLAN,R.E.ORRALL (S.B.LILES,C.SMITH,R.BLACKLEDGE)	Love And Theft CAROLWOOD		65
77	77	78	5	I WILL NOT BOW D.BENDETH (B.BURNLEY)	Breaking Benjamin HOLLYWOOD		40
78	91	96	4	REGRET TANK,J.FRANKLIN (TANK,K.STEPHENSON,J.VALENTINE,L.LUCKETT,R.NEWT,SR.,J.FRANKLIN,C.BRIDGES)	LeToya Featuring Ludacris CAPITOL		78
79	90	–	2	I INVENTED SEX LOS DA MYSTRO (C.MCKINNEY,T.SCALES,T.NEVERSON,A.GRAHAM)	Trey Songz Featuring Drake SONG BOOK/ATLANTIC		79
80	RE-ENTRY		2	TWO IS BETTER THAN ONE B.HOWES (M.JOHNSON)	Boys Like Girls Featuring Taylor Swift COLUMBIA		80
81	74	70	18	GOD IN ME W.CAMPBELL (W.CAMPBELL,E.ATKINS-CAMPBELL,T.ATKINS-CAMPBELL)	Mary Mary Featuring Kierra "KiKi" Sheard MY BLOCK/COLUMBIA		68
82	87	97	3	TIE ME DOWN JAY-NARI (E.H.BENJAMIN,V.D.A.THOMAS)	New Boyz Featuring Ray J SHOTTY/ASYLUM/WARNER BROS.		82
83	59	37	14	BE ON YOU STARGATE,NE-YO (T.DILLARD,S.SMITH,M.S.ERIKSEN,T.E.HERMANSEN)	Flo Rida Featuring Ne-Yo POE BOY/ATLANTIC		19
84	86	98	3	WHITE LIAR F.LIDDELL,M.WRUCKE (M.LAMBERT,N.HEMBY)	Miranda Lambert COLUMBIA		84
85	68	85	4	ALL THE RIGHT MOVES R.TEDDER (R.TEDDER)	OneRepublic MOSLEY/INTERSCOPE		58
86	NEW		1	UNDO IT M.BRIGHT (C.UNDERWOOD,K.DIOGUARDI,M.FREDERIKSEN,L.LAIRD)	Carrie Underwood 19/ARISTA NASHVILLE		86
87	79	72	7	LA LA LA LMFAO (S.K.GORDY,S.A.GORDY)	LMFAO PARTY ROCK/WILL.I.AM/CHERRYTREE/INTERSCOPE		55
88	82	52	4	ONE LESS LONELY GIRL E.LEWIS,B.MUHAMMAD,S.PHAMILTON,H.SHIN (E.LEWIS,B.MUHAMMAD,S.PHAMILTON,H.SHIN)	Justin Bieber ISLAND/IDJMG		16
89	78	57	5	HAVEN'T MET YOU YET B.ROCK (A.FOSTER,A.CHANG,M.BUBLE)	Michael Buble 143/REPRISE		57
90	84	82	10	UNDER TANK (TANK,A.DIXON,L.BEREAL,R.NEW,J.FRANKLIN,T.JONES,K.STEPHENSON,M.COOPER)	Pleasure P ATLANTIC		78
91	83	–	18	AIN'T NO REST FOR THE WICKED J.JOYCE (CAGE THE ELEPHANT)	Cage The Elephant DSP/JIVE/JLG		83
92	NEW		1	IF YOU ONLY KNEW R.CAVALLO (B.SMITH,D.BASSETT)	Shinedown ATLANTIC		92
93	NEW		1	SPOTLIGHT POLOW DA DON (R.DAVIS,U.RAYMOND,J.JONES)	Gucci Mane Featuring Usher MIZAY/ASYLUM/WARNER BROS.		93
94	63	40	2	GOOD MORNING DJ FRANK E (H.SERIKI,J.FRANKS,L.JEFFERY,T.E.PETTY)	Chamillionaire CHAMILLITARY/UNIVERSAL REPUBLIC		40
95	88	95	8	BREAK H.BENSON (THREE DAYS GRACE,B.STOCK)	Three Days Grace JIVE/JLG		86
96	89	90	5	WHEELS B.VIG,FOO FIGHTERS (FOO FIGHTERS)	Foo Fighters ROSWELL/RCA/RMG		73
97	RE-ENTRY		2	SHOTS LMFAO (S.K.GORDY,S.A.GORDY,J.H.SMITH,E.DELATORRE)	LMFAO Featuring Lil Jon PARTY ROCK/WILL.I.AM/CHERRYTREE/INTERSCOPE		97
98	98	–	4	HAPPY R.TEDDER (R.TEDDER,E.K.BOGART,L.LEWIS)	Leona Lewis SYCO/J/RMG		50
99	94	89	20	YOU'RE A JERK D.A.THOMAS (D.A.THOMAS,E.H.BENJAMIN,V.B.ADAMS)	New Boyz SHOTTY/ASYLUM/WARNER BROS.	●	24
100	NEW		1	I GET IT IN SONG DYNASTY (TANK,J.FRANKLIN,R.NEWT,SR.,O.GRANDBERRY,J.VALENTINE,R.DAVIS)	Omarion Featuring Gucci Mane STARWORLD/MUSICWORKS/T.U.G./CAPITOL		100

1

The song is the label's third Hot 100 No. 1 this decade and its first since Daniel Powter's "Bad Day" in spring 2006. Madonna's "Music" led the list in September 2000.

3

The duo, which performed the song Oct. 29 prior to game two of the World Series, takes dual gainer honors. Downloads increase by 62% (11-5 on Hot Digital Songs) while airplay spikes by 18% (11-7 on Hot 100 Airplay).

33

Finally, a confirmed single from his upcoming "Before I Self Destruct" album. The track, available as part of the album's pre-order on iTunes, sells 48,000 downloads.

75

The song should soar into the top 10 next issue as download sales will factor into its ranking for the first time.

92

The band scores its 12th straight top 10 on Active Rock (11-10), which is its entire chart output. The act's last three top 10s on that list all hit No. 1.

BETWEEN THE BULLETS

SWIFT'S BONUS TRACK BOUNTY

Taylor Swift becomes the first artist in the history of the Billboard Hot 100 to debut five tracks in the top 30 in a single week as all of the new songs that appear on her "Fearless (Platinum Edition)" reissue debut. "Jump Then Fall" fares the best, opening at No. 10 with 161,000 downloads. Swift now has 11 top 30 Hot 100 debuts in her chart career, which began in 2006. Only the Beatles, with 13 such debuts between 1964 and 1996, have more. Swift's debuts join a re-entry ("Forever and Always" at No. 34, redone for the reissue) and two holdovers from last week (Nos. 14 and 49) to give her eight listings on the chart, the most by a female artist since the list launched in 1958. —*Silvio Pietroluongo*

The most popular songs, according to all-format audience impressions measured by Nielsen Broadcast Data Systems and sales data compiled by Nielsen Soundscan. Greatest Gainer/Digital and Greatest Gainer/Airplay are awarded, respectively, for the largest digital sales and airplay increases on the chart. See Charts Legend for rules and explanations. © 2009, Nielsen Business Media, Inc. and Nielsen SoundScan, Inc. All rights reserved

AIRPLAY MONITORED BY nielsen BDS | SALES DATA COMPILED BY nielsen SoundScan

THE BILLBOARD HOT 100

This Week	Last Week	2 Weeks Ago	Weeks On Chart	Title	Producer (Songwriter)	Artist	Imprint / Promotion Label	Cert.	Peak Position
1	2	1	12	#1 2 WKS FIREFLIES	A YOUNG (A YOUNG)	Owl City	UNIVERSAL REPUBLIC		1
2	3	13	9	GREATEST GAINER/AIRPLAY EMPIRE STATE OF MIND	SHUX,J.SEWELL-ULEPIC,A.HUNTE (S.C.CARTER,A.SHUCKBURGH,J.SEWELL-ULEPIC,A.HUNTE,A.KEYS,B.KEYES,S.ROBINSON)	Jay-Z + Alicia Keys	ROC NATION		2
3	1	2	13	WHATCHA SAY	J.ROTEM (J.ROTEM,K.ANDERSON,J.DESROULEAUX,I.HEAP)	Jason DeRulo	BELUGA HEIGHTS/WARNER BROS		1
4	12	12	12	GREATEST GAINER/DIGITAL REPLAY	J.ROTEM (J.ROTEM,K.JONES,K.ANDERSON,J.DESROULEAUX,T.THERON,T.THOMAS)	Iyaz	TIME IS MONEY/BELUGA HEIGHTS/REPRISE		4
5	4	3	[illegible]	DOWN	J.REMY,BOBBYBASS (J.SEAN,J.COTTER,R.LAROW,J.SKALLER,J.PERKINS,D.CARTER)	Jay Sean Featuring Lil Wayne	CASH MONEY/UNIVERSAL REPUBLIC		1
6	5	4	13	PARTY IN THE U.S.A.	DR. LUKE (L.GOTTWALD,C.KELLY,J.CORNISH)	Miley Cyrus	HOLLYWOOD		2
7	6	6	11	PAPARAZZI	R.FUSARI,LADY GAGA (S.G.GERMANOTTA,R.FUSARI)	Lady Gaga	STREAMLINE/KONLIVE/CHERRYTREE/INTERSCOPE		6
8	8	8	[illegible]	3	M.MARTIN,SHELLBACK (K.S.MARTIN,SHELLBACK,T.AMBER)	Britney Spears	JIVE/JLG		1
9	75	100	[illegible]	RUSSIAN ROULETTE	C.HARMONY,NE-YO (S.SMITH,C.HARMON)	Rihanna	SRP/DEF JAM/IDJMG		9
10	11	10	[illegible]	SWEET DREAMS	JIM JONSIN,W.WILKINS,RICO LOVE (B.KNOWLES,J.G.SCHEFFER,W.WILKINS,RICO LOVE)	Beyonce	MUSIC WORLD/COLUMBIA	●	10
11	7	5	[illegible]	RUN THIS TOWN	K.WEST,NO I.D. (S.C.CARTER,K.WEST,E.WILSON,R.FENTY,A.ALAIAS)	Jay-Z, Rihanna & Kanye West	ROC NATION	●	2
12	18	16	[illegible]	SEXY CHICK	D.GUETTA,S.VEE,J.C.SINDRES (D.GUETTA,J.C.SINDRES,G.TUINFORT,S.VEE,A.THIAM)	David Guetta Featuring Akon	GUM/ASTRALWERKS/CAPITOL		12
13	14	11	[illegible]	YOU BELONG WITH ME	N.CHAPMAN,T.SWIFT (T.SWIFT,L.ROSE)	Taylor Swift	BIG MACHINE/UNIVERSAL REPUBLIC	■2	2
14	16	22	[illegible]	TIK TOK	DR. LUKE,B.BLANCO (K.SEBERT,L.GOTTWALD,B.LEVIN)	Ke$ha	KASZ MONEY/RCA/RMG		14
15	13	7	[illegible]	MEET ME HALFWAY	K.HARRIS,WILL.I.AM (W.ADAMS,A.PINEDA,J.GOMEZ,S.FERGUSON,K.HARRIS,J.BAPTISTE,S.GORDON)	The Black Eyed Peas	INTERSCOPE		7
16	17	14	[illegible]	FOREVER	BOI-1DA (M.SAMUELS,A.GRAHAM,K.WEST,D.CARTER,M.MATHERS)	Drake Featuring Kanye West, Lil Wayne & Eminem	HARVEY MASON/ZONE 4/STREAMLINE/INTERSCOPE		8
17	15	9	22	I GOTTA FEELING	D.GUETTA,F.RIESTERER (W.ADAMS,A.PINEDA,J.GOMEZ,S.FERGUSON,D.GUETTA,F.RIESTERER)	The Black Eyed Peas	INTERSCOPE		1
18	9	–	[illegible]	BAD ROMANCE	REDONE,LADY GAGA (N.KHAYAT,S.G.GERMANOTTA)	Lady Gaga	STREAMLINE/KONLIVE/CHERRYTREE/INTERSCOPE		9
19	21	17	[illegible]	ALREADY GONE	R.TEDDER (K.CLARKSON,R.TEDDER)	Kelly Clarkson	19/RCA/RMG		17
20	20	15	[illegible]	USE SOMEBODY	A.PETRAGLIA,J.KING (C.FOLLOWILL,J.FOLLOWILL,M.FOLLOWILL,N.FOLLOWILL)	Kings Of Leon	RCA/RMG	■	4
21	27	21	[illegible]	COWBOY CASANOVA	M.BRIGHT (C.UNDERWOOD,M.ELIZONDO,B.JAMES)	Carrie Underwood	19/ARISTA NASHVILLE		11
22	22	18	[illegible]	NEED YOU NOW	P.WORLEY,LADY ANTEBELLUM (D.HAYWOOD,C.KELLEY,H.SCOTT,J.KEAR)	Lady Antebellum	CAPITOL NASHVILLE		18
23	24	24	[illegible]	I CAN TRANSFORM YA	SWIZZ BEATZ (C.BROWN,J.BOYD,K.DEAN,J.A.BERERAL,D.CARTER)	Chris Brown Featuring Lil Wayne & Swizz Beatz	JIVE/JLG		23
24	25	20	[illegible]	ONE TIME	JB,C.COLE,C.STEWART (C.A.STEWART,J.BUNTON,C.COLE,T.NKHEREANYE)	Justin Bieber	ISLAND/IDJMG		20
25	29	26	19	FALLIN' FOR YOU	R.NOWELS,K.CAILLAT,J.SHANKS (C.CAILLAT,R.NOWELS)	Colbie Caillat	UNIVERSAL REPUBLIC		12
26	HOT SHOT DEBUT		1	FAVORITE GIRL	D.EMILE II (D.EMILE II,D.THOMAS,A.D.BIRCHETT,A.J.BIRCHETT)	Justin Bieber	ISLAND/IDJMG		26
27	NEW		[illegible]	DO YOU REMEMBER	J.REMY,BOBBYBASS (J.SEAN,J.COTTER,F.STORM,J.SKALLER,R.LAROW,S.P.HENRIQUES,J.H.SMITH,J.PERKINS)	Jay Sean Featuring Sean Paul & Lil Jon	CASH MONEY/UNIVERSAL REPUBLIC		27
28	33	29	[illegible]	EVACUATE THE DANCEFLOOR	M.REUTER,Y.PEIFER (Y.PEIFER,A.ESHUIJS,M.REUTER)	Cascada	ROBBINS		28
29	28	19	[illegible]	OBSESSED	M.CAREY,T.NASH,C.STEWART (M.CAREY,T.NASH,C.A.STEWART)	Mariah Carey	ISLAND/IDJMG		7
30	32	25	[illegible]	TOES	K.STEGALL,Z.BROWN (Z.BROWN,W.DURRETTE,J.HOPKINS,S.MULLINS)	Zac Brown Band	HOME GROWN/ATLANTIC/BIGGER PICTURE		25
31	31	–	[illegible]	BABY BY ME	POLOW DA DON (C.J.JACKSON, JR.,J.JONES,S.SMITH)	50 Cent Featuring Ne-Yo	SHADY/AFTERMATH/INTERSCOPE		31
32	39	31	[illegible]	PAPERS	S.GARRETT,ZAYTOVEN (U.RAYMOND,S.GARRETT,X.DOTSON,A.MATHIS)	Usher	LAFACE/JLG		31
33	38	27	[illegible]	SAY HEY (I LOVE YOU)	M.FRANTI,S.DUNBAR,R.SHAKESPEAR (M.FRANTI,C.YOUNG)	Michael Franti & Spearhead Feat. Cherine Anderson	BOO BOO WAX/ANTI-/UNIVERSAL REPUBLIC		18
34	35	23	[illegible]	BREAK UP	S.GARRETT,S.CRAWFORD (S.GARRETT,S.CRAWFORD,R.DAVIS)	Mario Featuring Gucci Mane & Sean Garrett	J/RMG		14
35	45	54	[illegible]	BODY LANGUAGE	THE MOVEMENT (J.BUNTON,C.COLE,J.MCCARTNEY,T-PAIN)	Jesse McCartney Featuring T-Pain	HOLLYWOOD		35
36	40	37	[illegible]	WASTED	FATBOI (L.DOUGLAS,R.DAVIS,A.WASHINGTON)	Gucci Mane Featuring Plies Or OJ Da Juiceman	MIZAY/SO ICEY/WARNER BROS		36
37	36	28	[illegible]	LOVE DRUNK	B.HOWES (M.JOHNSON,S.HOLLANDER,D.KATZ)	Boys Like Girls	COLUMBIA	●	22
38	46	62	[illegible]	FIFTEEN	N.CHAPMAN,T.SWIFT (T.SWIFT)	Taylor Swift	UNIVERSAL REPUBLIC/BIG MACHINE		38
39	43	41	[illegible]	DO I	J.STEVENS (L.BRYAN,C.KELLEY,D.HAYWOOD)	Luke Bryan	CAPITOL NASHVILLE		39
40	51	64	[illegible]	MONEY TO BLOW	DRUMMA BOY (B.WILLIAMS,A.GRAHAM,D.CARTER,C.GHOLSON)	Birdman Featuring Lil Wayne & Drake	CASH MONEY/UNIVERSAL MOTOWN		40
41	10	–	[illegible]	JUMP THEN FALL	T.SWIFT,N.CHAPMAN (T.SWIFT)	Taylor Swift	BIG MACHINE		10
42	42	32	[illegible]	HOTEL ROOM SERVICE	JIM JONSIN (A.C.PEREZ,J.G.SCHEFFER,B.ROGERS,E.EDWARDS, JR.,L.CAMPBELL,D.HINES,M.ROSS,C.WONGWON,H.BRAMAN,R.CAMPBELL,J.REID,G.WILSON)	Pitbull	MR. 305/POLO GROUNDS/J/RMG		8
43	48	39	[illegible]	GOOD GIRLS GO BAD	K.RUDOLF (COBRA STARSHIP,K.RUDOLF,K.DIOGUARDI,J.KASHER)	Cobra Starship Featuring Leighton Meester	DECAYDANCE/FUELED BY RAMEN/ATLANTIC/RRP	■	7
44	41	30	[illegible]	THROW IT IN THE BAG	C.STEWART,T.NASH (J.D.JACKSON,C.A.STEWART,T.NASH)	Fabolous Featuring The-Dream	DESERT STORM/DEF JAM/IDJMG		14
45	44	55	[illegible]	FUNHOUSE	T.KANAL,J.HARRY (PINK,T.KANAL,J.HARRY)	Pink	LAFACE/JLG		44
46	56	48	[illegible]	I'M ALIVE	B.CANNON,K.CHESNEY (K.CHESNEY,D.DILLON,M.TAMBURINO)	Kenny Chesney With Dave Matthews	BNA		46
47	53	56	[illegible]	HEY, SOUL SISTER	M.TEREFE,ESPIONAGE (P.MONAHAN,E.LIND,A.BJORKLUND)	Train	AWARE/COLUMBIA		47
48	47	33	[illegible]	SHE WOLF	S.MEBARAK R.,J.HILL (S.MEBARAK R.,J.DREXLER,J.HILL,S.ENDICOTT)	Shakira	SONY MUSIC LATIN/EPIC	●	11
49	63	67	[illegible]	CONSIDER ME GONE	R.MCENTIRE,M.BRIGHT (S.DIAMOND,M.GREEN)	Reba	STARSTRUCK/VALORY		49
50	50	36	[illegible]	ONLY YOU CAN LOVE ME THIS WAY	D.HUFF,K.URBAN (S.MCEWAN,J.REID)	Keith Urban	CAPITOL NASHVILLE		34
51	49	35	[illegible]	GETTIN' YOU HOME (THE BLACK DRESS SONG)	J.STROUD (C.YOUNG,C.BATTEN,K.BLAZY)	Chris Young	RCA NASHVILLE		33
52	57	58	[illegible]	SMILE	R.CAVALLO (M.SHAFER,B.DALY,J.HARDING,J.BOSE)	Uncle Kracker	TOP DOG/ATLANTIC		47
53	55	52	[illegible]	IMMA STAR (EVERYWHERE WE ARE)	M.SCHULTZ (J.FELTON,K.JAMES,M.SCHULTZ)	Jeremih	MICK SCHULTZ/DEF JAM/IDJMG		51
54	54	38	[illegible]	DROP IT LOW	POLOW DA DON (J.JONES,E.DEAN,C.BROWN)	Ester Dean Featuring Chris Brown	HARVEY MASON/ZONE 4/STREAMLINE/INTERSCOPE		38
55	60	57	[illegible]	GANGSTA LUV	C.STEWART,T.NASH (T.NASH,C.A.STEWART,C.C.BROADUS JR.)	Snoop Dogg Featuring The-Dream	DOGGYSTYLE/PRIORITY/CAPITOL		55
56	92	–	[illegible]	IF YOU ONLY KNEW	R.CAVALLO (B.SMITH,D.BASSETT)	Shinedown	ATLANTIC		56
57	65	66	[illegible]	UPRISING	MUSE (M.BELLAMY)	Muse	HELIUM-3/WARNER BROS		37
58	82	87	[illegible]	TIE ME DOWN	JAY-NARI (E.H.BENJAMIN,V.D.A.THOMAS)	New Boyz Featuring Ray J	SHOTTY/ASYLUM/WARNER BROS		58
59	52	42	[illegible]	WELCOME TO THE FUTURE	F.ROGERS (B.PAISLEY,C.DUBOIS)	Brad Paisley	ARISTA NASHVILLE		42
60	58	40	[illegible]	21 GUNS	B.VIG,GREEN DAY (B.J.ARMSTRONG,GREEN DAY)	Green Day	REPRISE	●	22
61	80	90	[illegible]	I INVENTED SEX	LOS DA MYSTRO (C.MCKINNEY,T.SCALES,T.NEVERSON,A.GRAHAM)	Trey Songz Featuring Drake	SONG BOOK/ATLANTIC		61
62	64	60	[illegible]	DOESN'T MEAN ANYTHING	K.BROTHERS,A.KEYS (A.KEYS,K.BROTHERS, JR.)	Alicia Keys	MBK/J/RMG		60
63	69	73	[illegible]	I WANNA MAKE YOU CLOSE YOUR EYES	B.BEAVERS,D.BENTLEY (B.BEAVERS,D.BENTLEY)	Dierks Bentley	CAPITOL NASHVILLE		63
64	79	–	[illegible]	TWO IS BETTER THAN ONE	B.HOWES (M.JOHNSON)	Boys Like Girls Featuring Taylor Swift	COLUMBIA		64
65	71	72	[illegible]	I'M GOING IN	NEEDLZ,K.CAIN (A.GRAHAM,D.CARTER,J.W.JENKINS)	Drake Featuring Lil Wayne & Young Jeezy	YOUNG MONEY/CASH MONEY/UNIVERSAL MOTOWN		40
66	83	86	[illegible]	WHITE LIAR	F.LIDDELL,M.WRUCKE (M.LAMBERT,N.HEMBY)	Miranda Lambert	COLUMBIA		66
67	37	–	[illegible]	LOVE ME	DJ FRANK E (P.SVENSSON,N.PERSSON)	Justin Bieber	ISLAND/IDJMG		37
68	98	98	[illegible]	HAPPY	R.TEDDER (R.TEDDER,E.K.BOGART,L.LEWIS)	Leona Lewis	SYCO/J/RMG		50
69	19	–	[illegible]	UNTOUCHABLE	N.CHAPMAN,T.SWIFT (T.SWIFT,C.R.BARLOWE,N.BARLOWE,T.L.JAMES)	Taylor Swift	BIG MACHINE		19
70	73	76	[illegible]	BONFIRE	P.O'DONNELL,C.MORGAN (T.BOTKIN,K.DENNEY,C.MORGAN,M.ROGERS)	Craig Morgan	BNA		70
71	72	75	[illegible]	RED LIGHT	F.LIDDELL,M.WRUCKE (J.SINGLETON,M.PEIRCE,D.MATKOSKY)	David Nail	MCA NASHVILLE		71
72	96	89	[illegible]	WHEELS	B.VIG,FOO FIGHTERS (FOO FIGHTERS)	Foo Fighters	ROSWELL/RCA/RMG		72
73	67	61	[illegible]	SOUTHERN VOICE	B.GALLIMORE,T.MCGRAW,D.SMITH (T.DOUGLAS,B.DIPIERO)	Tim McGraw	CURB		61
74	74	81	[illegible]	BAD HABITS	H.DAVID,MUSZE (H.DAVID,MUSZE)	Maxwell	COLUMBIA		74
75	51	46	[illegible]	SUCCESSFUL	N.SHEBIB (A.GRAHAM,N.SHEBIB,T.NEVERSON,D.CARTER)	Drake Featuring Trey Songz & Lil Wayne	YOUNG MONEY/CASH MONEY/UNIVERSAL MOTOWN		17
76	58	44	[illegible]	WHO SAYS	J.MAYER,S.JORDAN (J.MAYER)	John Mayer	COLUMBIA		17
77	86	82	[illegible]	ONE LESS LONELY GIRL	E.LEWIS,B.MUHAMMAD,S.P.HAMILTON,H.SHIN (E.LEWIS,B.MUHAMMAD,S.P.HAMILTON,H.SHIN)	Justin Bieber	ISLAND/IDJMG		16
78	89	78	[illegible]	HAVEN'T MET YOU YET	B.ROCK (A.FOSTER,A.CHANG,M.BUBLE)	Michael Buble	143/REPRISE		57
79	77	77	[illegible]	I WILL NOT BOW	D.BENDETH (B.BURNLEY)	Breaking Benjamin	HOLLYWOOD		40
80	78	91	[illegible]	REGRET	TANK,J.FRANKLIN (TANK,K.STEPHENSON,J.VALENTINE,L.LUCKETT,R.NEWT SR.,J.FRANKLIN,C.BRIDGES)	LeToya Featuring Ludacris	CAPITOL		78
81	RE-ENTRY		[illegible]	(IF YOU'RE WONDERING IF I WANT YOU TO) I WANT YOU TO	B.WALKER (R.CUOMO,B.WALKER)	Weezer	DGC/INTERSCOPE		81
82	66	70	[illegible]	STARSTRUKK	M.SQUIRE,3OH!3 (S.FOREMAN,N.MOTTE)	3OH!3 Featuring Katy Perry	PHOTO FINISH/ATLANTIC/RRP	●	66
83	84	68	[illegible]	ALL THE RIGHT MOVES	R.TEDDER (R.TEDDER)	OneRepublic	MOSLEY/INTERSCOPE		58
84	59	69	[illegible]	NUMBER ONE	R.KELLY,R.HAMILTON,R.HAMILTON (R.KELLY,R.HAMILTON,R.HAMILTON,K.L.HILSON)	R. Kelly Featuring Keri Hilson	JIVE/JLG		59
85	62	53	[illegible]	AMERICAN RIDE	T.KEITH (J.WEST,D.PAHANISH)	Toby Keith	SHOW DOG NASHVILLE		35
86	70	65	[illegible]	FACE DROP	L.SECON (L.SECON,A.MARTIN)	Sean Kingston	BELUGA HEIGHTS/EPIC		61
87	95	88	[illegible]	BREAK	H.BENSON (THREE DAYS GRACE,B.STOCK)	Three Days Grace	JIVE/JLG		86
88	81	74	[illegible]	GOD IN ME	W.CAMPBELL (W.CAMPBELL,E.ATKINS-CAMPBELL,T.ATKINS-CAMPBELL)	Mary Mary Featuring Kierra "KiKi" Sheard	MY BLOCK/COLUMBIA		68
89	90	83	[illegible]	AIN'T NO REST FOR THE WICKED	J.JOYCE (CAGE THE ELEPHANT)	Cage The Elephant	DSP/JIVE/JLG		83
90	RE-ENTRY		[illegible]	HISTORY IN THE MAKING	F.ROGERS (D.RUCKER,F.ROGERS,C.MILLS)	Darius Rucker	CAPITOL NASHVILLE		90
91	NEW		[illegible]	THE TRUTH	M.KNOX (B.JAMES,A.MONROE)	Jason Aldean	BROKEN BOW		91
92	RE-ENTRY		[illegible]	LIVE LIKE WE'RE DYING	S.KIPNER,A.FRAMPTON (S.KIPNER,A.FRAMPTON,D.O'DONOGHUE,M.SHEEHAN)	Kris Allen	19/JIVE/JLG		89
93	NEW		[illegible]	SOMEDAY	M.SERLETIC (R.THOMAS,M.SERLETIC,S.CARTER)	Rob Thomas	EMBLEM/ATLANTIC		93
94	23	–	[illegible]	THE OTHER SIDE OF THE DOOR	N.CHAPMAN,T.SWIFT (T.SWIFT)	Taylor Swift	BIG MACHINE		23
95	NEW		[illegible]	EIGHT SECOND RIDE	J.RITCHEY (J.OWEN,E.DURRANCE)	Jake Owen	RCA NASHVILLE		95
96	RE-ENTRY		[illegible]	NEVER GONNA BE ALONE	R.J.LANGE,J.MOI (NICKELBACK,R.J.LANGE,C.KROEGER)	Nickelback	ROADRUNNER/RRP		68
97	93	–	[illegible]	SPOTLIGHT	POLOW DA DON (R.DAVIS,U.RAYMOND,J.JONES)	Gucci Mane Featuring Usher	MIZAY/ASYLUM/WARNER BROS		93
98	76	71	[illegible]	RUNAWAY	J.COPLAN,R.E.ORRALL (S.B.LILES,C.SMITH,R.BLACKLEDGE)	Love And Theft	CAROLWOOD		65
99	NEW		[illegible]	DEFYING GRAVITY	A.ANDERS,P.ASTROM (S.SCHWARTZ)	Glee Cast Featuring Chris Colfer & Lea Michele	FOX/COLUMBIA		99
100	34	–	[illegible]	FOREVER & ALWAYS	N.CHAPMAN,T.SWIFT (T.SWIFT)	Taylor Swift	BIG MACHINE		34

The Sean Kingston protégé moves into the top 10 as the chart's top digital gainer. The track jumps 10-2 on Hot Digital Songs (154,000, up 37%).

The rising superstar earns her first No. 1 on Hot 100 Airplay, as "Paparazzi" ascends 2-1. She'd previously climbed as high as No. 2 with "Poker Face."

The title makes the chart's biggest jump, while rising 16-11 on Rock Songs. The band is one of eight acts remaining on the Fuse network's Best of 2009 fan-voted competition and is battling Papa Roach for the right to move on to the final four.

93

The song is his eighth top 10 on Adult Top 40 (9-9), one shy of John Mayer's mark among male artists. If we add Thomas' top 10 count with Matchbox Twenty (12), it would appropriately bring his total to 20.

99

The series' cast ties Taylor Swift for second-most Billboard Hot 100 entries this year (14), as this "Wicked" cover bows. Lil Wayne is the overall leader with 19 appearances in 2009.

BETWEEN THE BULLETS

'ROULETTE' LANDS IN TOP 10

Rihanna earns her 12th Billboard Hot 100 top 10 as "Russian Roulette" shoots 75-9, triggered by first-week download sales of 132,000. "Roulette" opens at No. 9 on Hot Digital Songs and inches 36-35 on Hot 100 Airplay with 29.4 million audience impressions. The song's digital release coincided with the singer's first public comments since her assault in February in an interview on ABC's "20/20" and "Good Morning America" (Nov. 5 and 6). Rihanna's 12 Hot 100 top 10s place her second among female acts this decade, trailing only Beyoncé's 13 top 10s. "Roulette" previews Rihanna's new album, "Rated R," due Nov. 23. —*Silvio Pietroluongo*

The most popular songs, according to all-format audience impressions measured by Nielsen Broadcast Data Systems and sales data compiled by Nielsen SoundScan. Greatest Gainer/Airplay and Greatest Gainer/Digital are awarded, respectively, for the largest digital sales and airplay increases on the chart. See Charts Legend for rules and explanations. © 2009, Nielsen Business Media, Inc. and Nielsen SoundScan, Inc. All rights reserved. GLEE: © 2009 FOX BROADCASTING CO./MATTHIAS CLAMER

AIRPLAY MONITORED BY nielsen BDS

SALES DATA COMPILED BY nielsen SoundScan

THE BILLBOARD HOT 100®

This Week	Last Week	2 Weeks Ago	Weeks on Chart	Title / Producer (Songwriter)	Artist / Imprint / Promotion Label	Cert.	Peak Position
1	2	3	10	#1 1 WK GREATEST GAINER/AIRPLAY EMPIRE STATE OF MIND / SHUX,J.SEWELL-ULEPIC,A.HUNTE (S.C.CARTER,A.SHUCKBURGH,J.SEWELL-ULEPIC,A.HUNTE,A.KEYS,B.KEYES,S.ROBINSON)	Jay-Z + Alicia Keys / ROC NATION		1
2	1	2	13	FIREFLIES / A.YOUNG,M.THIESSEN (A.YOUNG)	Owl City / UNIVERSAL REPUBLIC		[illegible]
3	3	1	14	WHATCHA SAY / J.ROTEM (J.ROTEM,K.ANDERSON,J.DESROULEAUX,I.HEAP)	Jason DeRulo / BELUGA HEIGHTS/WARNER BROS.		[illegible]
4	4	12	13	REPLAY / J.ROTEM (J.ROTEM,K.JONES,K.ANDERSON,J.DESROULEAUX,T.THERON,T.THOMAS)	Iyaz / TIME IS MONEY/BELUGA HEIGHTS/REPRISE		4
5	22	22	14	GREATEST GAINER/DIGITAL NEED YOU NOW / P.WORLEY,LADY ANTEBELLUM (D.HAYWOOD,C.KELLEY,H.SCOTT,J.KEAR)	Lady Antebellum / CAPITOL NASHVILLE	●	5
6	8	8	6	3 / M.MARTIN,SHELLBACK (K.S.MARTIN,SHELLBACK,T.AMBER)	Britney Spears / JIVE/JLG		1
7	5	4	28	DOWN / J.REMY,BOBBYBASS (J.SEAN,J.COTTER,R.LAROW,J.SKALLER,J.PERKINS,D.CARTER)	Jay Sean Featuring Lil Wayne / CASH MONEY/UNIVERSAL REPUBLIC		[illegible]
8	6	5	14	PARTY IN THE U.S.A. / DR. LUKE (L.GOTTWALD,C.KELLY,J.CORNISH)	Miley Cyrus / HOLLYWOOD		2
9	7	6	12	PAPARAZZI / R.FUSARI,LADY GAGA (S.G.GERMANOTTA,R.FUSARI)	Lady Gaga / STREAMLINE/KONLIVE/CHERRYTREE/INTERSCOPE		[illegible]
10	14	16	6	TIK TOK / DR. LUKE,B.BLANCO (K.SEBERT,L.GOTTWALD,B.LEVIN)	Ke$ha / KASZ MONEY/RCA/RMG		10
11	18	9	3	BAD ROMANCE / REDONE,LADY GAGA (N.KHAYAT,S.G.GERMANOTTA)	Lady Gaga / STREAMLINE/KONLIVE/CHERRYTREE/INTERSCOPE		[illegible]
12	12	18	15	SEXY CHICK / D.GUETTA,S.VEE,J.C.SINDRES (D.GUETTA,J.C.SINDRES,G.TUINFORT,S.VEE,A.THIAM)	David Guetta Featuring Akon / GUM/ASTRALWERKS/CAPITOL		12
13	10	11	17	SWEET DREAMS / JIM JONSIN,W.WILKINS,RICO LOVE (B.KNOWLES,J.G.SCHEFFER,W.WILKINS,RICO LOVE)	Beyonce / MUSIC WORLD/COLUMBIA	●	10
14	13	14	28	YOU BELONG WITH ME / N.CHAPMAN,T.SWIFT (T.SWIFT,L.ROSE)	Taylor Swift / BIG MACHINE/UNIVERSAL REPUBLIC	2	2
15	15	13	9	MEET ME HALFWAY / K.HARRIS,WILL.I.AM (W.ADAMS,A.PINEDA,J.GOMEZ,S.FERGUSON,K.HARRIS,J.BAPTISTE,S.GORDON,K.ORZOLEK,N.ZINNER,B.CHASE)	The Black Eyed Peas / INTERSCOPE		7
16	9	75	4	RUSSIAN ROULETTE / C.HARMONY,NE-YO (S.SMITH,C.HARMON)	Rihanna / SRP/DEF JAM/IDJMG		9
17	11	7	16	RUN THIS TOWN / K.WEST,NO I.D. (S.C.CARTER,K.WEST,E.WILSON,R.FENTY,A.ALATAS)	Jay-Z, Rihanna & Kanye West / ROC NATION	●	2
18	17	15	23	I GOTTA FEELING / D.GUETTA,F.RIESTERER (W.ADAMS,A.PINEDA,J.GOMEZ,S.FERGUSON,D.GUETTA,F.RIESTERER)	The Black Eyed Peas / INTERSCOPE		1
19	16	17	9	FOREVER / BOI-1DA (M.SAMUELS,A.GRAHAM,K.WEST,D.CARTER,M.MATHERS)	Drake Featuring Kanye West, Lil Wayne & Eminem / HARVEY MASON/ZONE 4/STREAMLINE/INTERSCOPE		8
20	19	21	15	ALREADY GONE / R.TEDDER (K.CLARKSON,R.TEDDER)	Kelly Clarkson / 19/RCA/RMG		17
21	21	27	9	COWBOY CASANOVA / M.BRIGHT (C.UNDERWOOD,M.ELIZONDO,B.JAMES)	Carrie Underwood / 19/ARISTA NASHVILLE		[illegible]
22	20	20	42	USE SOMEBODY / A.PETRAGLIA,J.KING (C.FOLLOWILL,J.FOLLOWILL,M.FOLLOWILL,N.FOLLOWILL)	Kings Of Leon / RCA/RMG	■	4
23	24	25	17	ONE TIME / JB,C.COLE,C.STEWART (C.A.STEWART,J.BUNTON,C.COLE,T.NKHEREANYE)	Justin Bieber / ISLAND/IDJMG		20
24	23	24	9	I CAN TRANSFORM YA / SWIZZ BEATZ (C.BROWN,J.BOYD,K.DEAN,J.A.BEREAL,D.CARTER)	Chris Brown Featuring Lil Wayne & Swizz Beatz / JIVE/JLG		23
25	25	29	20	FALLIN' FOR YOU / R.NOWELS,K.CAILLAT,J.SHANKS (C.CAILLAT,R.NOWELS)	Colbie Caillat / UNIVERSAL REPUBLIC		12
26	38	46	11	FIFTEEN / N.CHAPMAN,T.SWIFT (T.SWIFT)	Taylor Swift / UNIVERSAL REPUBLIC/BIG MACHINE		26
27	28	33	14	EVACUATE THE DANCEFLOOR / M.REUTER,Y.PEIFER (Y.PEIFER,A.ESHUIJS,M.REUTER)	Cascada / ROBBINS		27
28	31	31	5	BABY BY ME / POLOW DA DON (C.J.JACKSON, JR.,J.JONES,S.SMITH)	50 Cent Featuring Ne-Yo / SHADY/AFTERMATH/INTERSCOPE		28
29	30	32	17	TOES / K.STEGALL,Z.BROWN (Z.BROWN,W.DURRETTE,J.HOPKINS,S.MULLINS)	Zac Brown Band / HOME GROWN/ATLANTIC/BIGGER PICTURE		25
30	27	–	8	DO YOU REMEMBER / J.REMY,BOBBYBASS (J.SEAN,J.COTTER,F.STORM,J.SKALLER,R.LAROW,S.P.HENRIQUES,J.H.SMITH,J.PERKINS)	Jay Sean Featuring Sean Paul & Lil Jon / CASH MONEY/UNIVERSAL REPUBLIC		27
31	99	–	2	DEFYING GRAVITY / A.ANDERS,P.ASTROM (S.SCHWARTZ)	Glee Cast Featuring Chris Colfer & Lea Michele / FOX/COLUMBIA		31
32	46	56	13	I'M ALIVE / B.CANNON,K.CHESNEY (K.CHESNEY,D.DILLON,M.TAMBURINO)	Kenny Chesney With Dave Matthews / BNA		32
33	29	28	19	OBSESSED / M.CAREY,T.NASH,C.STEWART (M.CAREY,T.NASH,C.A.STEWART)	Mariah Carey / ISLAND/IDJMG		7
34	40	51	6	MONEY TO BLOW / DRUMMA BOY (B.WILLIAMS,A.GRAHAM,D.CARTER,C.GHOLSON)	Birdman Featuring Lil Wayne & Drake / CASH MONEY/UNIVERSAL MOTOWN		34
35	39	43	11	DO I / J.STEVENS (L.BRYAN,C.KELLEY,D.HAYWOOD)	Luke Bryan / CAPITOL NASHVILLE		35
36	35	45	7	BODY LANGUAGE / THE MOVEMENT (J.BUNTON,C.COLE,J.MCCARTNEY,T-PAIN)	Jesse McCartney Featuring T-Pain / HOLLYWOOD		35
37	32	39	5	PAPERS / S.GARRETT,ZAYTOVEN (U.RAYMOND,S.GARRETT,X.DOTSON,A.MATHIS)	Usher / LAFACE/JLG		31
38	66	83	5	WHITE LIAR / F.LIDDELL,M.WRUCKE (M.LAMBERT,N.HEMBY)	Miranda Lambert / COLUMBIA		38
39	49	63	7	CONSIDER ME GONE / R.MCENTIRE,M.BRIGHT (S.DIAMOND,M.GREEN)	Reba / STARSTRUCK/VALORY		39
40	33	38	17	SAY HEY (I LOVE YOU) / M.FRANTI,S.DUNBAR,R.SHAKESPEAR (M.FRANTI,C.YOUNG)	Michael Franti & Spearhead Feat. Cherine Anderson / BOO BOO WAX/ANTI-/UNIVERSAL REPUBLIC		18
41	34	35	22	BREAK UP / S.GARRETT,S.CRAWFORD (S.GARRETT,S.CRAWFORD,R.DAVIS)	Mario Featuring Gucci Mane & Sean Garrett / J/RMG		14
42	36	40	11	WASTED / FATBOI (L.DOUGLAS,R.DAVIS,A.WASHINGTON)	Gucci Mane Featuring Plies Or OJ Da Juiceman / MIZAY/SO ICEY/WARNER BROS.		36
43	42	42	22	HOTEL ROOM SERVICE / JIM JONSIN (A.C.PEREZ,J.SCHEFFER,N.ROGERS,B.EDWARDS, JR.,L.CAMPBELL,D.HOBBS,M.ROSS,C.WONGWON,H.BRAHAM,R.CAMPBELL,J.REID,G.WILSON)	Pitbull / [illegible]		[illegible]
44	45	44	9	FUNHOUSE / T.KANAL,J.HARRY (PINK,T.KANAL,J.HARRY)	Pink / LAFACE/JLG		44
45	37	36	20	LOVE DRUNK / B.HOWES (M.JOHNSON,S.HOLLANDER,D.KATZ)	Boys Like Girls / COLUMBIA	●	22
46	47	53	7	HEY, SOUL SISTER / M.TEREFE,ESPIONAGE (P.MONAHAN,E.LIND,A.BJORKLUND)	Train / AWARE/COLUMBIA		46
47	43	48	25	GOOD GIRLS GO BAD / K.RUDOLF (COBRA STARSHIP,K.RUDOLF,K.DIOGUARDI,J.KASHER)	Cobra Starship Featuring Leighton Meester / DECAYDANCE/FUELED BY RAMEN/ATLANTIC/RRP	■	7
48	64	79	4	TWO IS BETTER THAN ONE / B.HOWES (M.JOHNSON)	Boys Like Girls Featuring Taylor Swift / COLUMBIA		48
49	73	67	6	SOUTHERN VOICE / B.GALLIMORE,T.MCGRAW,D.SMITH (T.DOUGLAS,B.DIPIERO)	Tim McGraw / CURB		49
50	58	82	5	TIE ME DOWN / JAY-NARI (E.H.BENJAMIN V,D.A.THOMAS)	New Boyz Feat. Ray J / SHOTTY/ASYLUM/WARNER BROS.		50
51	56	92	3	IF YOU ONLY KNEW / R.CAVALLO (B.SMITH,D.BASSETT)	Shinedown / ATLANTIC		51
52	48	47	10	SHE WOLF / S.MEBARAK R.,J.HILL (S.MEBARAK R.,J.DREXLER,J.HILL,S.ENDICOTT)	Shakira / SONY MUSIC LATIN/EPIC	●	11
53	57	65	10	UPRISING / MUSE (M.BELLAMY)	Muse / HELIUM-3/WARNER BROS.		37
54	52	57	11	SMILE / R.CAVALLO (M.SHAFER,B.DALY,J.HARDING,J.BOSE)	Uncle Kracker / TOP DOG/ATLANTIC		47
55	55	60	4	GANGSTA LUV / C.STEWART,T.NASH (T.NASH,C.A.STEWART,C.C.BROADUS JR.)	Snoop Dogg Featuring The-Dream / DOGGYSTYLE/PRIORITY/CAPITOL		55
56	59	52	15	WELCOME TO THE FUTURE / F.ROGERS (B.PAISLEY,C.DUBOIS)	Brad Paisley / ARISTA NASHVILLE		42
57	78	89	7	HAVEN'T MET YOU YET / B.ROCK (A.FOSTER,A.CHANG,M.BUBLE)	Michael Buble / 143/REPRISE		57
58	HOT SHOT DEBUT		1	GIVE IT UP TO ME / TIMBALAND,JROC (T.V.MOSLEY,S.MEBARAK R.,A.GHOST,D.CARTER)	Shakira Featuring Lil Wayne / EPIC		58
59	68	98	6	HAPPY / R.TEDDER (R.TEDDER,E.K.BOGART,L.LEWIS)	Leona Lewis / SYCO/J/RMG		50
60	61	80	4	I INVENTED SEX / LOS DAMYSTRO (C.MCKINNEY,T.SCALES,T.NEVERSON,A.GRAHAM)	Trey Songz Featuring Drake / SONG BOOK/ATLANTIC		60
61	63	69	7	I WANNA MAKE YOU CLOSE YOUR EYES / B.BEAVERS,D.BENTLEY (B.BEAVERS,D.BENTLEY)	Dierks Bentley / CAPITOL NASHVILLE		61
62	50	50	18	ONLY YOU CAN LOVE ME THIS WAY / D.HUFF,K.URBAN (S.MCEWAN,J.REID)	Keith Urban / CAPITOL NASHVILLE		34
63	51	49	14	GETTIN' YOU HOME (THE BLACK DRESS SONG) / J.STROUD (C.YOUNG,C.BATTEN,K.BLAZY)	Chris Young / RCA NASHVILLE		33
64	53	55	17	IMMA STAR (EVERYWHERE WE ARE) / M.SCHULTZ (J.FELTON,K.JAMES,M.SCHULTZ)	Jeremih / MICK SCHULTZ/DEF JAM/IDJMG		[illegible]
65	70	73	8	BONFIRE / P.O'DONNELL,C.MORGAN (T.BOTKIN,K.DENNEY,C.MORGAN,M.ROGERS)	Craig Morgan / BNA		65
66	71	72	8	RED LIGHT / F.LIDDELL,M.WRUCKE (J.SINGLETON,M.PEIRCE,D.MATKOSKY)	David Nail / MCA NASHVILLE		66
67	54	54	18	DROP IT LOW / POLOW DA DON (J.JONES,E.DEAN,C.BROWN)	Ester Dean Featuring Chris Brown / HARVEY MASON/ZONE 4/STREAMLINE/INTERSCOPE		38
68	RE-ENTRY		2	WE WEREN'T BORN TO FOLLOW / J.SHANKS,J.BON JOVI,R.SAMBORA (J.BON JOVI,R.SAMBORA)	Bon Jovi / ISLAND/IDJMG		68
69	NEW		1	GOOD LIFE / R.TEDDER,B.KUTZLE,N.ZANCANELLA (R.TEDDER,B.KUTZLE,N.ZANCANELLA,E.FISHER)	OneRepublic / MOSLEY/INTERSCOPE		69
70	92	–	3	LIVE LIKE WE'RE DYING / S.KIPNER,A.FRAMPTON (S.KIPNER,A.FRAMPTON,D.O'DONOGHUE,M.SHEEHAN)	Kris Allen / 19/JIVE/JLG		70
71	76	68	5	WHO SAYS / J.MAYER,S.JORDAN (J.MAYER)	John Mayer / COLUMBIA		17
72	83	84	8	ALL THE RIGHT MOVES / R.TEDDER (R.TEDDER)	OneRepublic / MOSLEY/INTERSCOPE		58
73	26	–	2	FAVORITE GIRL / D.EMILE II (D.EMILE II,D.THOMAS,A.D.BIRCHETT,A.J.BIRCHETT)	Justin Bieber / ISLAND/IDJMG		26
74	77	86	6	ONE LESS LONELY GIRL / E.LEWIS,B.MUHAMMAD,S.PHAMILTON,H.SHIN (E.LEWIS,B.MUHAMMAD,S.PHAMILTON,H.SHIN)	Justin Bieber / ISLAND/IDJMG		16
75	74	74	8	BAD HABITS / H.DAVID,MUSZE (H.DAVID,MUSZE)	Maxwell / COLUMBIA		74
76	65	71	9	I'M GOING IN / NEEDLZ,K.CAIN (A.GRAHAM,D.CARTER,J.W.JENKINS)	Drake Featuring Lil Wayne & Young Jeezy / YOUNG MONEY/CASH MONEY/UNIVERSAL MOTOWN		40
77	90	–	3	HISTORY IN THE MAKING / F.ROGERS (D.RUCKER,F.ROGERS,C.MILLS)	Darius Rucker / CAPITOL NASHVILLE		77
78	91	–	2	THE TRUTH / M.KNOX (B.JAMES,A.MONROE)	Jason Aldean / BROKEN BOW		78
79	NEW		1	5 STAR CHICK / HOT ROD (M.MIMMS,R.TATE, JR.)	Yo Gotti / POLO GROUNDS/J/RMG		79
80	79	77	11	I WILL NOT BOW / D.BENDETH (B.BURNLEY)	Breaking Benjamin / HOLLYWOOD		40
81	NEW		1	SAY AAH / YYONNY,D.CORELL,T.TAYLOR (R.M.FEREBEE, JR.,T.NEVERSON,T.SCALES,N.WALKA,D.CORELL)	Trey Songz / SONG BOOK/ATLANTIC		81
82	95	–	2	EIGHT SECOND RIDE / J.RITCHEY (J.OWEN,E.DURRANCE)	Jake Owen / RCA NASHVILLE		82
83	62	64	8	DOESN'T MEAN ANYTHING / K.BROTHERS,A.KEYS (A.KEYS,K.BROTHERS, JR.)	Alicia Keys / MBK/J/RMG		60
84	NEW		1	FOR YOUR ENTERTAINMENT / DR. LUKE (L.GOTTWALD,C.KELLY)	Adam Lambert / 19/RCA/RMG		84
85	75	61	18	SUCCESSFUL / N.SHEBIB (A.GRAHAM,N.SHEBIB,T.NEVERSON,D.CARTER)	Drake Featuring Trey Songz & Lil Wayne / YOUNG MONEY/CASH MONEY/UNIVERSAL MOTOWN		17
86	97	93	3	SPOTLIGHT / POLOW DA DON (R.DAVIS,U.RAYMOND,J.JONES)	Gucci Mane Featuring Usher / MIZAY/ASYLUM/WARNER BROS.		86
87	80	78	6	REGRET / TANK,J.FRANKLIN (TANK,K.STEPHENSON,J.VALENTINE,L.LUCKETT,R.NEWT,SR.,J.FRANKLIN,C.BRIDGES)	LeToya Featuring Ludacris / CAPITOL		78
88	NEW		1	WHATEVER YOU LIKE / B.J.KARSCIG (A.MARINA)	Anya Marina / CHOP SHOP/ATLANTIC/RRP		88
89	93	–	2	SOMEDAY / M.SERLETIC (R.THOMAS,M.SERLETIC,S.CARTER)	Rob Thomas / EMBLEM/ATLANTIC		89
90	88	81	20	GOD IN ME / W.CAMPBELL (W.CAMPBELL,E.ATKINS-CAMPBELL,T.ATKINS-CAMPBELL)	Mary Mary Featuring Kierra "KiKi" Sheard / MY BLOCK/COLUMBIA		68
91	41	10	3	JUMP THEN FALL / T.SWIFT,N.CHAPMAN (T.SWIFT)	Taylor Swift / BIG MACHINE		10
92	96	–	3	NEVER GONNA BE ALONE / R.J.LANGE,J.MOI (NICKELBACK,R.J.LANGE,C.KROEGER)	Nickelback / ROADRUNNER/RRP		68
93	72	96	7	WHEELS / B.VIG,FOO FIGHTERS (FOO FIGHTERS)	Foo Fighters / ROSWELL/RCA/RMG		72
94	87	95	10	BREAK / H.BENSON (THREE DAYS GRACE,B.STOCK)	Three Days Grace / JIVE/JLG		86
95	67	37	2	LOVE ME / DJ FRANK E (P.SVENSSON,N.PERSSON)	Justin Bieber / ISLAND/IDJMG		37
96	85	62	16	AMERICAN RIDE / T.KEITH (J.WEST,D.PAHANISH)	Toby Keith / SHOW DOG NASHVILLE		35
97	81	–	3	(IF YOU'RE WONDERING IF I WANT YOU TO) I WANT YOU TO / B.WALKER (R.CUOMO,B.WALKER)	Weezer / DGC/INTERSCOPE		81
98	RE-ENTRY		2	I GET IT IN / SONG DYNASTY (TANK,J.FRANKLIN,R.NEWT,SR.,O.GRANDBERRY,J.VALENTINE,R.DAVIS)	Omarion Featuring Gucci Mane / STARWORLD MUSICWORKS/T.U.G./CAPITOL		98
99	NEW		1	WHY DON'T WE JUST DANCE / F.ROGERS (J.BEAVERS,J.SINGLETON,D.BROWN)	Josh Turner / MCA NASHVILLE		99
100	NEW		1	UNDERTOW / THE FRAY,TIMBALAND (J.KING,I.SLADE,T.V.MOSLEY,J.BEANZ)	Timbaland Featuring The Fray & Esthero / MOSLEY/BLACKGROUND/INTERSCOPE		100

5

The title is the first song on Capitol Records to reach the top 10 of this chart and Hot Country Songs (where it moves to No. 1) since Juice Newton's "The Sweetest Thing" in 1982.

10

She is the second female artist this year (following Lady Gaga) to take her debut charting effort into the top 10. The title makes a big radio jump (50-30 on Hot 100 Airplay) with a gain of 11 million audience impressions.

31

The cast's take on the signature song from the musical "Wicked" vaults 53-15 on Hot Digital Songs (70,000; up 185%), marking the first "Glee" tune to spike in sales in its second week of availability.

58

The second single from her upcoming "She Wolf" album enters with 25,000 first-week downloads. The song also moves 30-29 on the Mainstream Top 40 chart.

85

California native debuts with her cover of T.I.'s 2008 No. 1 hit. Her version, which was recently featured in an episode of the CW series "Gossip Girl," moves 29,000 downloads.

BETWEEN THE BULLETS

JAY-Z RULES WITH 'EMPIRE'

JAY-Z

Jay-Z earns his fourth Hot 100 No. 1, but his first as a lead or co-billed performer, as his collaboration with Alicia Keys, "Empire State of Mind," moves 2-1. The rap legend's prior chart-toppers came as a featured vocalist on Mariah Carey's "Heartbreaker" (1999), his now-wife Beyoncé's "Crazy in Love" (2003) and Rihanna's "Umbrella" (2007). "Empire" is also Keys' fourth overall No. 1 and first since 2007's "No One." "Empire" takes Hot 100 Airplay Gainer honors as it rises 6-1 on Hot 100 Airplay (up 15 million listener impressions to 109.5 million), the largest climb to No. 1 on that chart since Kanye West's "Stronger" jumped 7-1 in the Oct. 6, 2007, issue. —*Silvio Pietroluongo*

The most popular songs, according to all-format audience impressions measured by Nielsen Broadcast Data Systems and sales data compiled by Nielsen Soundscan. Greatest Gainer/Airplay and Greatest Gainer/Digital are awarded, respectively, for the largest digital sales and airplay increases on the chart. See Charts Legend for rules and explanations. © 2009, Nielsen Business Media, Inc. and Nielsen SoundScan, Inc. All rights reserved.

AIRPLAY MONITORED BY nielsen BDS | SALES DATA COMPILED BY nielsen SoundScan

THE BILLBOARD HOT 100

This Week	Last Week	2 Weeks Ago	Weeks On Chart	Title / Producer (Songwriter)	Artist / Imprint / Promotion Label	Cert.	Peak Position
1	1	2	11	#1 2 WKS **EMPIRE STATE OF MIND** SHUX,J.SEWELL-ULEPIC,A.HUNTE (S.C.CARTER,A.SHUCKBURGH,J.SEWELL-ULEPIC,A.HUNTE,A.KEYS,B.KEYES,S.ROBINSON)	Jay-Z + Alicia Keys / ROC NATION		1
2	11	18	4	GREATEST GAINER/DIGITAL **BAD ROMANCE** REDONE,LADY GAGA (N.KHAYAT,S.G.GERMANOTTA)	Lady Gaga / STREAMLINE/KONLIVE/CHERRYTREE/INTERSCOPE		2
3	2	1	14	**FIREFLIES** A.YOUNG,M.THIESSEN (A.YOUNG)	Owl City / UNIVERSAL REPUBLIC		1
4	3	3	15	**WHATCHA SAY** J.ROTEM (J.ROTEM,K.ANDERSON,J.DESROULEAUX,I.HEAP)	Jason DeRulo / BELUGA HEIGHTS/WARNER BROS.		1
5	10	14	7	GREATEST GAINER/AIRPLAY **TIK TOK** DR. LUKE,B.BLANCO (K.SEBERT,L.GOTTWALD,B.LEVIN)	Ke$ha / KASZ MONEY/RCA/RMG		5
6	4	4	14	**REPLAY** J.ROTEM (J.ROTEM,K.JONES,K.ANDERSON,J.DESROULEAUX,T.THERON,T.THOMAS)	Iyaz / TIME IS MONEY/BELUGA HEIGHTS/REPRISE		4
7	12	[illegible]	16	**SEXY CHICK** D.GUETTA,S.VEE,J.C.SINDRES (D.GUETTA,J.C.SINDRES,G.TUINFORT,S.VEE,A.THIAM)	David Guetta Featuring Akon / GUM/ASTRALWERKS/CAPITOL		7
8	9	7	13	**PAPARAZZI** R.FUSARI,LADY GAGA (S.G.GERMANOTTA,R.FUSARI)	Lady Gaga / STREAMLINE/KONLIVE/CHERRYTREE/INTERSCOPE		6
9	[illegible]	8	7	**3** M.MARTIN,SHELLBACK (K.S.MARTIN,SHELLBACK,T.AMBER)	Britney Spears / JIVE/JLG		[illegible]
10	[illegible]	[illegible]	21	**DOWN** J.REMY,BOBBYBASS (J.SEAN,J.COTTER,R.LAROW,J.SKALLER,J.PERKINS,D.CARTER)	Jay Sean Featuring Lil Wayne / CASH MONEY/UNIVERSAL REPUBLIC		[illegible]
11	[illegible]	[illegible]	15	**PARTY IN THE U.S.A.** DR. LUKE (L.GOTTWALD,C.KELLY,J.CORNISH)	Miley Cyrus / HOLLYWOOD		[illegible]
12	15	[illegible]	10	**MEET ME HALFWAY** K.HARRIS,WILL.I.AM (W.ADAMS,A.PINEDA,J.GOMEZ,S.FERGUSON,K.HARRIS,J.BAPTISTE,S.GORDON,K.ORZOLEK,N.ZINNER,B.CHASE)	The Black Eyed Peas / INTERSCOPE		[illegible]
13	13	10	18	**SWEET DREAMS** JIM JONSIN,W.WILKINS,RICO LOVE (B.KNOWLES,J.G.SCHEFFER,W.WILKINS,RICO LOVE)	Beyonce / MUSIC WORLD/COLUMBIA	●	[illegible]
14	[illegible]	22	15	**NEED YOU NOW** P.WORLEY,LADY ANTEBELLUM (D.HAYWOOD,C.KELLEY,H.SCOTT,J.KEAR)	Lady Antebellum / CAPITOL NASHVILLE	●	[illegible]
15	14	13	31	**YOU BELONG WITH ME** N.CHAPMAN,T.SWIFT (T.SWIFT,L.ROSE)	Taylor Swift / BIG MACHINE/UNIVERSAL REPUBLIC	2	2
16	20	19	17	**ALREADY GONE** R.TEDDER (K.CLARKSON,R.TEDDER)	Kelly Clarkson / 19/RCA/RMG		16
17	19	16	10	**FOREVER** BOI-1DA (M.SAMUELS,A.GRAHAM,K.WEST,D.CARTER,M.MATHERS)	Drake Featuring Kanye West, Lil Wayne & Eminem / HARVEY MASON/ZONE 4/STREAMLINE/INTERSCOPE		8
18	18	17	24	**I GOTTA FEELING** D.GUETTA,F.RIESTERER (W.ADAMS,A.PINEDA,J.GOMEZ,S.FERGUSON,D.GUETTA,F.RIESTERER)	The Black Eyed Peas / INTERSCOPE		1
19	16	9	5	**RUSSIAN ROULETTE** C.HARMONY,NE-YO (S.SMITH,C.HARMON)	Rihanna / SRP/DEF JAM/IDJMG		9
20	17	11	17	**RUN THIS TOWN** K.WEST,NO I.D. (S.C.CARTER,K.WEST,E.WILSON,R.FENTY,A.ALATAS)	Jay-Z, Rihanna & Kanye West / ROC NATION	●	[illegible]
21	22	20	43	**USE SOMEBODY** A.PETRAGLIA,J.KING (C.FOLLOWILL,J.FOLLOWILL,M.FOLLOWILL,N.FOLLOWILL)	Kings Of Leon / RCA/RMG	■	4
22	24	23	7	**I CAN TRANSFORM YA** SWIZZ BEATZ (C.BROWN,J.BOYD,K.DEAN,J.A.BEREA,D.CARTER)	Chris Brown Featuring Lil Wayne & Swizz Beatz / JIVE/JLG		22
23	21	21	10	**COWBOY CASANOVA** M.BRIGHT (C.UNDERWOOD,M.ELIZONDO,B.JAMES)	Carrie Underwood / 19/ARISTA NASHVILLE		11
24	23	24	18	**ONE TIME** JB,C.COLE,C.STEWART (C.A.STEWART,J.BUNTON,C.COLE,T.NKHEREANYE)	Justin Bieber / ISLAND/IDJMG		20
25	HOT SHOT DEBUT		1	**HALF OF MY HEART** J.MAYER,S.JORDAN (J.MAYER)	John Mayer Featuring Taylor Swift / COLUMBIA		25
26	26	38	12	**FIFTEEN** N.CHAPMAN,T.SWIFT (T.SWIFT)	Taylor Swift / UNIVERSAL REPUBLIC/BIG MACHINE		26
27	27	28	15	**EVACUATE THE DANCEFLOOR** M.REUTER,Y.PEIFER (Y.PEIFER,A.ESHUIJS,M.REUTER)	Cascada / ROBBINS		27
28	25	25	21	**FALLIN' FOR YOU** R.NOWELS,K.CAILLAT,J.SHANKS (C.CAILLAT,R.NOWELS)	Colbie Caillat / UNIVERSAL REPUBLIC		12
29	28	31	4	**BABY BY ME** POLOW DA DON (C.J.JACKSON, JR.,J.JONES,S.SMITH)	50 Cent Featuring Ne-Yo / SHADY/AFTERMATH/INTERSCOPE		28
30	30	27	3	**DO YOU REMEMBER** J.REMY,BOBBYBASS (J.SEAN,J.COTTER,F.STORM,J.SKALLER,R.LAROW,S.P.HENRIQUES,J.H.SMITH,J.PERKINS)	Jay Sean Featuring Sean Paul & Lil Jon / CASH MONEY/UNIVERSAL REPUBLIC		27
31	59	[illegible]	7	**HAPPY** R.TEDDER (R.TEDDER,E.K.BOGART,L.LEWIS)	Leona Lewis / SYCO/J/RMG		31
32	34	40	7	**MONEY TO BLOW** DRUMMA BOY (B.WILLIAMS,A.GRAHAM,D.CARTER,C.GHOLSON)	Birdman Featuring Lil Wayne & Drake / CASH MONEY/UNIVERSAL MOTOWN		32
33	29	30	18	**TOES** K.STEGALL,Z.BROWN (Z.BROWN,W.DURRETTE,J.HOPKINS,S.MULLINS)	Zac Brown Band / HOME GROWN/ATLANTIC/BIGGER PICTURE		25
34	35	39	12	**DO I** J.STEVENS (L.BRYAN,C.KELLEY,D.HAYWOOD)	Luke Bryan / CAPITOL NASHVILLE		34
35	36	35	8	**BODY LANGUAGE** THE MOVEMENT (J.BUNTON,C.COLE,J.MCCARTNEY,T-PAIN)	Jesse McCartney Featuring T-Pain / HOLLYWOOD		35
36	37	32	6	**PAPERS** S.GARRETT,ZAYTOVEN (U.RAYMOND IV,S.GARRETT,X.DOTSON,A.MATHIS)	Usher / LAFACE/JLG		31
37	32	46	4	**I'M ALIVE** B.CANNON,K.CHESNEY (K.CHESNEY,D.DILLON,M.TAMBURINO)	Kenny Chesney With Dave Matthews / BNA		32
38	33	29	20	**OBSESSED** M.CAREY,T.NASH,C.STEWART (M.CAREY,T.NASH,C.A.STEWART)	Mariah Carey / ISLAND/IDJMG		7
39	39	49	8	**CONSIDER ME GONE** R.MCENTIRE,M.BRIGHT (S.DIAMOND,M.GREEN)	Reba / STARSTRUCK/VALORY		39
40	48	64	5	**TWO IS BETTER THAN ONE** B.HOWES (M.JOHNSON)	Boys Like Girls Featuring Taylor Swift / COLUMBIA		40
41	70	92	[illegible]	**LIVE LIKE WE'RE DYING** S.KIPNER,A.FRAMPTON (S.KIPNER,A.FRAMPTON,D.O'DONOGHUE,M.SHEEHAN)	Kris Allen / 19/JIVE/JLG		41
42	38	66	5	**WHITE LIAR** F.LIDDELL,M.WRUCKE (M.LAMBERT,N.HEMBY)	Miranda Lambert / COLUMBIA		38
43	40	33	[illegible]	**SAY HEY (I LOVE YOU)** M.FRANTI,S.DUNBAR,R.SHAKESPEAR (M.FRANTI,C.YOUNG)	Michael Franti & Spearhead Feat. Cherine Anderson / BOO BOO WAX/ANTI-/UNIVERSAL REPUBLIC		18
44	50	[illegible]	6	**TIE ME DOWN** JAY-NARI (E.H.BENJAMIN,V.O.A.THOMAS)	New Boyz Feat. Ray J / SHOTTY/ASYLUM/WARNER BROS.		44
45	46	[illegible]	8	**HEY, SOUL SISTER** M.TEREFE,ESPIONAGE (P.MONAHAN,E.LIND,A.BJORKLUND)	Train / AWARE/COLUMBIA		45
46	41	34	23	**BREAK UP** S.GARRETT,S.CRAWFORD (S.GARRETT,S.CRAWFORD,R.DAVIS)	Mario Featuring Gucci Mane & Sean Garrett / J/RMG		14
47	[illegible]	42	23	**HOTEL ROOM SERVICE** [illegible]	Pitbull / MR. 305/POLO GROUNDS/J/RMG		8
48	51	56	4	**IF YOU ONLY KNEW** R.CAVALLO (B.SMITH,D.BASSETT)	Shinedown / ATLANTIC		48
49	42	36	12	**WASTED** FATBOI (L.DOUGLAS,R.DAVIS,A.WASHINGTON)	Gucci Mane Featuring Plies Or OJ Da Juiceman / MIZAY/SO ICEY/WARNER BROS.		36
50	NEW		1	**LEAN ON ME** A.ANDERS,P.ASTROM,R.MURPHY (B.WITHERS)	Glee Cast Featuring Kevin McHale & Amber Riley / 20TH CENTURY FOX TV/COLUMBIA		50
51	55	65	6	**GANGSTA LUV** C.STEWART,T.NASH (T.NASH,C.A.STEWART,C.C.BROADUS JR.)	Snoop Dogg Featuring The-Dream / DOGGYSTYLE/PRIORITY/CAPITOL		51
52	49	73	5	**SOUTHERN VOICE** B.GALLIMORE,T.MCGRAW,D.SMITH (T.DOUGLAS,B.DIPIERO)	Tim McGraw / CURB		[illegible]
53	72	83	[illegible]	**ALL THE RIGHT MOVES** R.TEDDER (R.TEDDER)	OneRepublic / MOSLEY/INTERSCOPE		53
54	53	57	11	**UPRISING** MUSE (M.BELLAMY)	Muse / HELIUM-3/WARNER BROS.		37
55	71	76	[illegible]	**WHO SAYS** J.MAYER,S.JORDAN (J.MAYER)	John Mayer / COLUMBIA		17
56	44	45	9	**FUNHOUSE** T.KANAL,J.HARRY (PINK,T.KANAL,J.HARRY)	Pink / LAFACE/JLG		44
57	60	61	5	**I INVENTED SEX** LOS DAMYSTRO (C.MCKINNEY,T.SCALES,T.NEVERSON,A.GRAHAM)	Trey Songz Featuring Drake / SONG BOOK/ATLANTIC		57
58	NEW		1	**TRY SLEEPING WITH A BROKEN HEART** J.BHASKER (J.BHASKER,A.KEYS,P.REYNOLDS)	Alicia Keys / MBK/J/RMG		58
59	54	52	15	**SMILE** R.CAVALLO (M.SHAFER,B.DALY,J.HARDING,J.BOSE)	Uncle Kracker / TOP DOG/ATLANTIC		47
60	61	63	8	**I WANNA MAKE YOU CLOSE YOUR EYES** B.BEAVERS,D.BENTLEY (B.BEAVERS,D.BENTLEY)	Dierks Bentley / CAPITOL NASHVILLE		60
61	58	–	2	**GIVE IT UP TO ME** TIMBALAND,JROC (T.V.MOSLEY,S.I.MEBARAK RIPOLL,A.GHOST,D.CARTER)	Shakira Featuring Lil Wayne / EPIC		58
62	66	71	9	**RED LIGHT** F.LIDDELL,M.WRUCKE (J.SINGLETON,M.PEIRCE,D.MATKOSKY)	David Nail / MCA NASHVILLE		62
63	65	70	9	**BONFIRE** P.O'DONNELL,C.MORGAN (T.BOTKIN,K.DENNEY,C.MORGAN,M.ROGERS)	Craig Morgan / BNA		63
64	NEW		1	**DON'T STAND SO CLOSE TO ME / YOUNG GIRL** A.ANDERS,P.ASTROM,R.MURPHY (STING,J.FULLER)	Glee Cast Feat. Matthew Morrison / 20TH CENTURY FOX TV/COLUMBIA		64
65	52	48	19	**SHE WOLF** S.I.MEBARAK RIPOLL,J.HILL (S.I.MEBARAK RIPOLL,J.DREXLER,J.HILL,S.ENDICOTT)	Shakira / SONY MUSIC LATIN/EPIC	●	11
66	78	91	3	**THE TRUTH** M.KNOX (B.JAMES,A.MONROE)	Jason Aldean / BROKEN BOW		66
67	86	97	4	**SPOTLIGHT** POLOW DA DON (R.DAVIS,U.RAYMOND IV,J.JONES)	Gucci Mane Featuring Usher / MIZAY/ASYLUM/WARNER BROS.		67
68	81	–	2	**SAY AAH** YYONNY O,D.CORELL,T.TAYLOR (R.M.FEREBEE, JR.,T.NEVERSON,T.SCALES,N.WALKA,D.CORELL)	Trey Songz / SONG BOOK/ATLANTIC		68
69	57	78	8	**HAVEN'T MET YOU YET** B.ROCK (A.FOSTER,A.CHANG,M.BUBLE)	Michael Buble / 143/REPRISE		[illegible]
70	63	51	[illegible]	**GETTIN' YOU HOME (THE BLACK DRESS SONG)** J.STROUD (C.YOUNG,C.BATTEN,K.BLAZY)	Chris Young / RCA NASHVILLE		[illegible]
71	77	90	4	**HISTORY IN THE MAKING** F.ROGERS (D.RUCKER,F.ROGERS,C.MILLS)	Darius Rucker / CAPITOL NASHVILLE		71
72	64	53	18	**IMMA STAR (EVERYWHERE WE ARE)** M.SCHULTZ (J.FELTON,K.JAMES,M.SCHULTZ)	Jeremih / MICK SCHULTZ/DEF JAM/IDJMG		51
73	NEW		1	**I'LL STAND BY YOU** A.ANDERS,P.ASTROM,R.MURPHY (C.HYNDE,T.KELLY,B.STEINBERG)	Glee Cast Feat. Cory Monteith / 20TH CENTURY FOX TV/COLUMBIA		73
74	31	99	3	**DEFYING GRAVITY** A.ANDERS,P.ASTROM (S.SCHWARTZ)	Glee Cast Featuring Chris Colfer & Lea Michele / FOX/COLUMBIA		31
75	76	65	10	**I'M GOING IN** NEEDLZ,K.CAIN (A.GRAHAM,D.CARTER,J.W.JENKINS)	Drake Featuring Lil Wayne & Young Jeezy / YOUNG MONEY/CASH MONEY/UNIVERSAL MOTOWN		40
76	75	74	9	**BAD HABITS** H.DAVID,MUSZE (H.DAVID,MUSZE)	Maxwell / COLUMBIA		74
77	67	54	11	**DROP IT LOW** POLOW DA DON (J.JONES,E.DEAN,C.BROWN)	Ester Dean Featuring Chris Brown / HARVEY MASON/ZONE 4/STREAMLINE/INTERSCOPE		38
78	NEW		1	**ENDLESS LOVE** A.ANDERS,P.ASTROM,R.MURPHY (L.RICHIE)	Glee Cast Featuring Matthew Morrison & Lea Michele / 20TH CENTURY FOX TV/COLUMBIA		78
79	NEW		1	**DOWN TO EARTH** DIRTY SWIFT,B.WAYNE (J.BIEBER,W.NUGENT,K.RISTO,M.LEVY,C.C.BATTEY,S.A.BATTEY)	Justin Bieber / SCHOOLBOY/RAYMOND BRAUN/ISLAND/IDJMG		79
80	NEW		1	**HARD** C.STEWART,T.NASH (T.NASH,C.A.STEWART,R.FENTY,J.W.JENKINS)	Rihanna Featuring Jeezy / SRP/DEF JAM/IDJMG		80
81	80	79	12	**I WILL NOT BOW** D.BENDETH (B.BURNLEY)	Breaking Benjamin / HOLLYWOOD		40
82	89	93	3	**SOMEDAY** M.SERLETIC (R.THOMAS,M.SERLETIC,S.CARTER)	Rob Thomas / EMBLEM/ATLANTIC		82
83	82	95	3	**EIGHT SECOND RIDE** J.RITCHEY (J.OWEN,E.DURRANCE)	Jake Owen / RCA NASHVILLE		82
84	79	[illegible]	2	**5 STAR CHICK** HOT ROD (M.MIMMS,R.TATE, JR.)	Yo Gotti / POLO GROUNDS/J/RMG		79
85	62	50	[illegible]	**ONLY YOU CAN LOVE ME THIS WAY** D.HUFF,K.URBAN (S.MCEWAN,J.REID)	Keith Urban / CAPITOL NASHVILLE		34
86	92	36	4	**NEVER GONNA BE ALONE** R.J.LANGE,J.MOI (NICKELBACK,R.J.LANGE,C.KROEGER)	Nickelback / ROADRUNNER/RRP		[illegible]
87	56	59	15	**WELCOME TO THE FUTURE** F.ROGERS (B.PAISLEY,C.DUBOIS)	Brad Paisley / ARISTA NASHVILLE		[illegible]
88	NEW		1	**IT KILLS ME** J.FENIX,A.MARTIN (A.MARTIN,F.LITTLEJOHN, JR.,L.CARR,E.SHULMAN)	Melanie Fiona / SRC/UNIVERSAL MOTOWN		88
89	68	–	3	**WE WEREN'T BORN TO FOLLOW** J.SHANKS,J.BON JOVI,R.SAMBORA (J.BON JOVI,R.SAMBORA)	Bon Jovi / ISLAND/IDJMG		68
90	94	87	11	**BREAK** H.BENSON (THREE DAYS GRACE,B.STOCK)	Three Days Grace / JIVE/JLG		[illegible]
91	87	80	7	**REGRET** TANK,J.FRANKLIN (TANK,K.STEPHENSON,J.VALENTINE,L.LUCKETT,R.NEWT,SR.,J.FRANKLIN,C.BRIDGES)	LeToya Featuring Ludacris / CAPITOL		78
92	83	62	9	**DOESN'T MEAN ANYTHING** K.BROTHERS,A.KEYS (A.KEYS,K.BROTHERS, JR.)	Alicia Keys / MBK/J/RMG		60
93	99	–	2	**WHY DON'T WE JUST DANCE** F.ROGERS (J.BEAVERS,J.SINGLETON,D.BROWN)	Josh Turner / MCA NASHVILLE		93
94	NEW		1	**BIGGER** DIRTY SWIFT,B.WAYNE,D.TORIMIRO (J.BIEBER,W.NUGENT,K.RISTO,D.TORIMIRO,L.BREAUX)	Justin Bieber / SCHOOLBOY/RAYMOND BRAUN/ISLAND/IDJMG		94
95	93	72	[illegible]	**WHEELS** B.VIG,FOO FIGHTERS (FOO FIGHTERS)	Foo Fighters / ROSWELL/RCA/RMG		[illegible]
96	98	–	3	**I GET IT IN** SONG DYNASTY,TANK,J.FRANKLIN (R.NEWT,SR.,D.GRANDBERRY,J.VALENTINE,R.DAVIS)	Omarion Featuring Gucci Mane / STARWORLD/MUSICWORKS/T.U.G./CAPITOL		96
97	NEW		1	**THE INVITATION** T.FYFFE,M.PEREZ (C.J.JACKSON, JR.,T.FYFFE,M.PEREZ)	50 Cent / SHADY/AFTERMATH/INTERSCOPE		97
98	97	81	4	**(IF YOU'RE WONDERING IF I WANT YOU TO) I WANT YOU TO** B.WALKER (R.CUOMO,B.WALKER)	Weezer / DGC/INTERSCOPE		81
99	NEW		1	**FIRST DANCE** PRETTY BOI FRESH (J.BIEBER,U.RAYMOND IV,A.PARHAM JR.,R.LOVETT,J.WILSON,D.REYNOLDS)	Justin Bieber Featuring Usher / SCHOOLBOY/RAYMOND BRAUN/ISLAND/IDJMG		99
100	NEW		1	**HEARTBREAK WARFARE** J.MAYER,S.JORDAN (J.MAYER)	John Mayer / COLUMBIA		100

Did her midshow performance Nov. 22 on ABC's "American Music Awards" spur last-minute downloads prior to the tracking week's midnight deadline? Sales are up 49% a week before "The Fame Monster" is unleashed onto the charts.

25

Album track duet with red hot Swift is naturally the most-downloaded track from his No. 1 set. It opens at No. 12 on Hot Digital Songs with 86,000 downloads.

Her second set opens at No. 13 on the Billboard 200 with 67,000 units, well short of the No. 1 start of her 2008 debut that shifted 208,000 in its initial frame. Radio track doubles its download sum (to 66,000) to jump 38-15 on Digital Songs.

With three more entries from his debut album (new at No. 6 on the Billboard 200 with 137,000), all seven songs from that EP have now hit the Hot 100.

BETWEEN THE BULLETS

DJ HERO: GUETTA HITS TOP 10

French DJ/producer David Guetta earns his first career Billboard Hot 100 top 10 as "Sexy Chick," featuring Akon, flies 12-7. The track also makes rare concurrent top 10 jumps on component charts Hot 100 Airplay (11-7, 70 million listener impressions) and Hot Digital Songs (11-8, 96,000 downloads). "Chick," which topped Hot Dance Club Songs in October, returns to the No. 1 slot on Hot Dance Airplay for a fourth week. Guetta first debuted on a Billboard chart six years ago this week when "Just a Little More Love," with Chris Willis on vocals, debuted on the Club list on its way to a No. 15 peak. —*Silvio Pietroluongo*

The most popular songs, according to all-format audience impressions measured by Nielsen Broadcast Data Systems and sales data compiled by Nielsen Soundscan. Greatest Gainer/Digital and Greatest Gainer/Airplay are awarded, respectively, for the largest digital sales and airplay increases on the chart. See Charts Legend for rules and explanations. © 2009, Nielsen Business Media, Inc., and Nielsen SoundScan, Inc. All rights reserved. GUETTA: ELLEN VON UNWERTH

AIRPLAY MONITORED BY nielsen BDS
SALES DATA COMPILED BY nielsen SoundScan

THE BILLBOARD HOT 100®

This Week	Last Week	2 Weeks Ago	Weeks On Chart	Title / Producer (Songwriter)	Artist / Imprint / Promotion Label	Cert.	Peak Position
1	1	1	12	#1 3 WKS GREATEST GAINER/DIGITAL EMPIRE STATE OF MIND / SHUX, SEWELL-ULEPIC, A.HUNTE (S.C.CARTER, A.SHUCKBURGH, J.SEWELL-ULEPIC, A.HUNTE, A.KEYS, S.KEYES, S.ROBINSON)	Jay-Z + Alicia Keys / ROC NATION		1
2	2	11	5	BAD ROMANCE / REDONE, LADY GAGA (N.KHAYAT, S.G.GERMANOTTA)	Lady Gaga / STREAMLINE/KONLIVE/CHERRYTREE/INTERSCOPE		2
3	5	10	[illegible]	TIK TOK / DR. LUKE, B.BLANCO (K.SEBERT, L.GOTTWALD, B.LEVIN)	Ke$ha / KASZ MONEY/RCA/RMG		[illegible]
4	3	2	[illegible]	FIREFLIES / A.YOUNG, M.THIESSEN (A.YOUNG)	Owl City / UNIVERSAL REPUBLIC		1
5	[illegible]	[illegible]	15	REPLAY / J.ROTEM (J.ROTEM, K.JONES, K.ANDERSON, J.DESROULEAUX, T.THERON, T.THOMAS)	Iyaz / TIME IS MONEY/BELUGA HEIGHTS/REPRISE		[illegible]
6	4	3	16	WHATCHA SAY / J.ROTEM (J.ROTEM, K.ANDERSON, J.DESROULEAUX, I.HEAP)	Jason DeRulo / BELUGA HEIGHTS/WARNER BROS.		[illegible]
7	12	15	11	MEET ME HALFWAY / K.HARRIS, WILL.I.AM (W.ADAMS, A.PINEDA, J.GOMEZ, S.FERGUSON, K.HARRIS, J.BAPTISTE, S.GORDON, K.ORZOLEK, N.ZINNER, B.CHASE)	The Black Eyed Peas / INTERSCOPE		7
8	7	12	17	GREATEST GAINER/AIRPLAY SEXY CHICK / C.GUETTA, S.VEE, J.C.SINDRES (D.GUETTA, J.C.SINDRES, G.TUINFORT, S.VEE, A.THIAM)	David Guetta Featuring Akon / GUM/ASTRALWERKS/CAPITOL		7
9	10	7	22	DOWN / J.REMY, BOBBYBASS (J.SEAN, J.COTTER, R.LAROW, J.SKALLER, J.PERKINS, D.CARTER)	Jay Sean Featuring Lil Wayne / CASH MONEY/UNIVERSAL REPUBLIC		1
10	9	6	8	3 / M.MARTIN, SHELLBACK (K.S.MARTIN, SHELLBACK, T.AMEER)	Britney Spears / JIVE/JLG		[illegible]
11	8	9	14	PAPARAZZI / R.FUSARI, LADY GAGA (S.G.GERMANOTTA, R.FUSARI)	Lady Gaga / STREAMLINE/KONLIVE/CHERRYTREE/INTERSCOPE		[illegible]
12	11	8	16	PARTY IN THE U.S.A. / DR. LUKE (L.GOTTWALD, C.KELLY, J.CORNISH)	Miley Cyrus / HOLLYWOOD		[illegible]
13	13	13	[illegible]	SWEET DREAMS / JIM JONSIN, W.WILKINS, RICO LOVE (B.KNOWLES, J.G.SCHEFFER, W.WILKINS, RICO LOVE)	Beyonce / MUSIC WORLD/COLUMBIA	●	10
14	16	20	[illegible]	ALREADY GONE / R.TEDDER (K.CLARKSON, R.TEDDER)	Kelly Clarkson / 19/RCA/RMG		14
15	18	18	25	I GOTTA FEELING / D.GUETTA, F.RIESTERER (W.ADAMS, A.PINEDA, J.GOMEZ, S.FERGUSON, D.GUETTA, F.RIESTERER)	The Black Eyed Peas / INTERSCOPE		[illegible]
16	17	19	11	FOREVER / BOI-1DA (M.SAMUELS, A.GRAHAM, K.WEST, O.CARTER, M.MATHERS)	Drake Featuring Kanye West, Lil Wayne & Eminem / HARVEY MASON/ZONE 4/STREAMLINE/INTERSCOPE		8
17	14	5	16	NEED YOU NOW / P.WORLEY, LADY ANTEBELLUM (D.HAYWOOD, C.KELLEY, H.SCOTT, J.KEAR)	Lady Antebellum / CAPITOL NASHVILLE	●	[illegible]
18	15	14	[illegible]	YOU BELONG WITH ME / N.CHAPMAN, T.SWIFT (T.SWIFT, L.ROSE)	Taylor Swift / BIG MACHINE/UNIVERSAL REPUBLIC	2	[illegible]
19	80	[illegible]	2	HARD / C.STEWART, T.NASH (T.NASH, C.A.STEWART, R.FENTY, J.W.JENKINS)	Rihanna Featuring Jeezy / SRP/DEF JAM/IDJMG		19
20	22	24	[illegible]	I CAN TRANSFORM YA / SWIZZ BEATZ (C.BROWN, J.BOYD, K.DEAN, J.A.BEREAL, D.CARTER)	Chris Brown Featuring Lil Wayne & Swizz Beatz / JIVE/JLG		20
21	21	22	[illegible]	USE SOMEBODY / A.PETRAGLIA, J.KING (C.FOLLOWILL, J.FOLLOWILL, M.FOLLOWILL, N.FOLLOWILL)	Kings Of Leon / RCA/RMG	■	[illegible]
22	19	16	[illegible]	RUSSIAN ROULETTE / C.HARMONY, NE-YO (S.SMITH, C.HARMON)	Rihanna / SRP/DEF JAM/IDJMG		[illegible]
23	20	17	[illegible]	RUN THIS TOWN / K.WEST, NO I.D. (S.C.CARTER, K.WEST, E.WILSON, R.FENTY, A.ALATAS)	Jay-Z, Rihanna & Kanye West / ROC NATION	●	[illegible]
24	23	21	11	COWBOY CASANOVA / M.BRIGHT (C.UNDERWOOD, M.ELIZONDO, B.JAMES)	Carrie Underwood / 19/ARISTA NASHVILLE		11
25	30	30	4	DO YOU REMEMBER / J.REMY, BOBBYBASS (J.SEAN, J.COTTER, F.STORM, J.SKALLER, R.LAROW, S.F.HENRIQUES, J.H.SMITH, J.PERKINS)	Jay Sean Featuring Sean Paul & Lil Jon / CASH MONEY/UNIVERSAL REPUBLIC		25
26	24	23	19	ONE TIME / JB, C.COLE, C.STEWART (C.A.STEWART, J.BUNTON, C.COLE, T.NKHEREANYE)	Justin Bieber / ISLAND/IDJMG		20
27	26	26	[illegible]	FIFTEEN / N.CHAPMAN, T.SWIFT (T.SWIFT)	Taylor Swift / UNIVERSAL REPUBLIC/BIG MACHINE		26
28	27	27	[illegible]	EVACUATE THE DANCEFLOOR / M.REUTER, Y.PEIFER (Y.PEIFER, A.ESHUIJS, M.REUTER)	Cascada / ROBBINS		27
29	61	58	3	GIVE IT UP TO ME / TIMBALAND, JROC (T.V.MOSLEY, S.I.MEBARAK RIPOLL, A.GHOST, D.CARTER)	Shakira Featuring Lil Wayne / EPIC		29
30	HOT SHOT DEBUT		1	TELEPHONE / R.JERKINS, LADY GAGA (S.G.GERMANOTTA, R.JERKINS, L.DANIELS, L.FRANKLIN, B.KNOWLES)	Lady Gaga Featuring Beyonce / STREAMLINE/KONLIVE/CHERRYTREE/INTERSCOPE		30
31	32	34	8	MONEY TO BLOW / DRUMMA BOY (B.WILLIAMS, A.GRAHAM, D.CARTER, C.GHOLSON)	Birdman Featuring Lil Wayne & Drake / CASH MONEY/UNIVERSAL MOTOWN		31
32	28	25	22	FALLIN' FOR YOU / R.NOWELS, K.CAILLAT, J.SHANKS (C.CAILLAT, R.NOWELS)	Colbie Caillat / UNIVERSAL REPUBLIC		12
33	40	[illegible]	6	TWO IS BETTER THAN ONE / B.HOWES (M.JOHNSON)	Boys Like Girls Featuring Taylor Swift / COLUMBIA		33
34	29	28	[illegible]	BABY BY ME / POLOW DA DON (C.J.JACKSON, JR., J.JONES, S.SMITH)	50 Cent Featuring Ne-Yo / SHADY/AFTERMATH/INTERSCOPE		28
35	34	35	13	DO I / J.STEVENS (L.BRYAN, C.KELLEY, D.HAYWOOD)	Luke Bryan / CAPITOL NASHVILLE		34
36	NEW		1	BEDROCK / NOT LISTED (D.JOHNSON, L.POLITE, D.CARTER, A.GRAHAM, J.A.MILLS, C.LILLY, M.STEVENSON, O.MARAJ)	Young Money Featuring Lloyd / YOUNG MONEY/CASH MONEY/UNIVERSAL MOTOWN		36
37	35	[illegible]	9	BODY LANGUAGE / THE MOVEMENT (J.BUNTON, C.COLE, J.MCCARTNEY, T-PAIN)	Jesse McCartney Featuring T-Pain / HOLLYWOOD		35
38	36	37	7	PAPERS / S.GARRETT, ZAYTOVEN (U.RAYMOND IV, S.GARRETT, X.DOTSON, A.MATHIS)	Usher / LAFACE/JLG		31
39	39	39	[illegible]	CONSIDER ME GONE / R.MCENTIRE, M.BRIGHT (S.DIAMOND, M.GREEN)	Reba / STARSTRUCK/VALORY		39
40	44	50	7	TIE ME DOWN / JAY-NARI (E.H.BENJAMIN, V.D.A.THOMAS)	New Boyz Feat. Ray J / SHOTTY/ASYLUM/WARNER BROS.		40
41	65	52	20	SHE WOLF / S.I.MEBARAK RIPOLL, J.HILL (S.I.MEBARAK RIPOLL, J.DREXLER, J.HILL, S.ENDICOTT)	Shakira / SONY MUSIC LATIN/EPIC	●	11
42	58	–	2	TRY SLEEPING WITH A BROKEN HEART / J.BHASKER (J.BHASKER, A.KEYS, P.REYNOLDS)	Alicia Keys / MBK/J/RMG		42
43	33	29	19	TOES / K.STEGALL, Z.BROWN (Z.BROWN, W.DURRETTE, J.HOPKINS, S.MULLINS)	Zac Brown Band / HOME GROWN/ATLANTIC/BIGGER PICTURE		25
44	42	38	7	WHITE LIAR / F.LIDDELL, M.WRUCKE (M.LAMBERT, N.HEMBY)	Miranda Lambert / COLUMBIA		38
45	51	[illegible]	6	GANGSTA LUV / C.STEWART, T.NASH (T.NASH, C.A.STEWART, C.C.BROADUS JR.)	Snoop Dogg Featuring The-Dream / DOGGYSTYLE/PRIORITY/CAPITOL		[illegible]
46	45	46	[illegible]	HEY, SOUL SISTER / M.TEREFE, ESPIONAGE (P.MONAHAN, E.LIND, A.BJORKLUND)	Train / AWARE/COLUMBIA		45
47	41	70	5	LIVE LIKE WE'RE DYING / S.KIPNER, A.FRAMPTON (S.KIPNER, A.FRAMPTON, D.O'DONOGHUE, M.SHEEHAN)	Kris Allen / 19/JIVE/JLG		41
48	48	[illegible]	[illegible]	IF YOU ONLY KNEW / R.CAVALLO (B.SMITH, D.BASSETT)	Shinedown / ATLANTIC		48
49	37	[illegible]	15	I'M ALIVE / B.CANNON, K.CHESNEY (K.CHESNEY, D.DILLON, M.TAMBURINO)	Kenny Chesney With Dave Matthews / BNA		32
50	38	33	21	OBSESSED / M.CAREY, T.NASH, C.STEWART (M.CAREY, T.NASH, C.A.STEWART)	Mariah Carey / ISLAND/IDJMG		7
51	52	49	6	SOUTHERN VOICE / B.GALLIMORE, T.MCGRAW, D.SMITH (T.DOUGLAS, B.DIPIERO)	Tim McGraw / CURB		49
52	59	54	17	SMILE / R.CAVALLO (M.SHAFER, B.DALY, J.HARDING, J.BOSE)	Uncle Kracker / TOP DOG/ATLANTIC		47
53	49	42	13	WASTED / FATBOI (L.DOUGLAS, R.DAVIS, A.WASHINGTON)	Gucci Mane Featuring Plies Or OJ Da Juiceman / MIZAY/SO ICEY/WARNER BROS.		36
54	57	60	[illegible]	I INVENTED SEX / LOS DAMYSTRO (C.MCKINNEY, T.SCALES, T.NEVERSON, A.GRAHAM)	Trey Songz Featuring Drake / SONG BOOK/ATLANTIC		54
55	43	40	19	SAY HEY (I LOVE YOU) / M.FRANTI, S.DUNBAR, R.SHAKESPEAR (M.FRANTI, C.YOUNG)	Michael Franti & Spearhead Feat. Cherine Anderson / BOO BOO WAX/ANTI-/UNIVERSAL REPUBLIC		18

This Week	Last Week	2 Weeks Ago	Weeks On Chart	Title / Producer (Songwriter)	Artist / Imprint / Promotion Label	Cert.	Peak Position
56	66	74	4	THE TRUTH / M.KNOX (B.JAMES, A.MONROE)	Jason Aldean / BROKEN BOW		56
57	60	6	9	I WANNA MAKE YOU CLOSE YOUR EYES / B.BEAVERS, D.BENTLEY (B.BEAVERS, D.BENTLEY)	Dierks Bentley / CAPITOL NASHVILLE		[illegible]
58	62	66	10	RED LIGHT / F.LIDDELL, M.WRUCKE (J.SINGLETON, M.PEIRCE, D.MATKOSKY)	David Nail / MCA NASHVILLE		58
59	68	8	3	SAY AAH / YVONNY, D.CORELL, T.TAYLOR (R.M.FEREBEE, JR., T.NEVERSON, T.SCALES, N.WALKA, D.CORELL)	Trey Songz / SONG BOOK/ATLANTIC		59
60	63	65	10	BONFIRE / P.O'DONNELL, C.MORGAN (T.BOTKIN, K.DENNEY, C.MORGAN, M.ROGERS)	Craig Morgan / BNA		60
61	RE-ENTRY		2	FOR YOUR ENTERTAINMENT / DR. LUKE (L.GOTTWALD, C.KELLY)	Adam Lambert / 19/RCA/RMG		61
62	NEW		1	I DREAMED A DREAM / S.MAC (C.M.SCHONBERG, A.BOUBLIL, H.KRETZMER)	Susan Boyle / SYCO/COLUMBIA		62
63	54	57	12	UPRISING / MUSE (M.BELLAMY)	Muse / HELIUM-3/WARNER BROS.		37
64	67	86	5	SPOTLIGHT / POLOW DA DON (R.DAVIS, U.RAYMOND IV, J.JONES)	Gucci Mane Featuring Usher / MIZAY/ASYLUM/WARNER BROS.		64
65	NEW		[illegible]	VIDEO PHONE / S.CRAWFORD, S.GARRETT, B.KNOWLES (B.KNOWLES, S.CRAWFORD, S.GARRETT, A.BEYINCE)	Beyonce / MUSIC WORLD/COLUMBIA		65
66	NEW		1	TRUE COLORS / A.ANDERS, P.ASTROM, R.MURPHY (T.KELLY, B.STEINBERG)	Glee Cast Featuring Jenna Ushkowitz / 20TH CENTURY FOX TV/COLUMBIA		66
67	NEW		1	IMAGINE / A.ANDERS, P.ASTROM, R.MURPHY (J.W.LENNON)	Glee Cast Feat. Amber Riley, Kevin McHale, Cory Monteith & Lea Michele / 20TH CENTURY FOX TV/COLUMBIA		67
68	NEW		1	CRAWL / A.MESSINGER, N.ATWEH (C.BROWN, A.MESSINGER, N.ATWEH, L.BOYD)	Chris Brown / JIVE/JLG		68
69	RE-ENTRY		7	ONE LESS LONELY GIRL / E.LEWIS, B.MUHAMMAD, S.P.HAMILTON, H.SHIN (E.LEWIS, B.MUHAMMAD, S.P.HAMILTON, H.SHIN)	Justin Bieber / ISLAND/IDJMG		16
70	31	56	[illegible]	HAPPY / R.TEDDER (R.TEDDER, E.K.BOGART, L.LEWIS)	Leona Lewis / SYCO/J/RMG		31
71	56	44	10	FUNHOUSE / T.KANAL, J.HARRY (PINK, T.KANAL, J.HARRY)	Pink / LAFACE/JLG		44
72	71	77	5	HISTORY IN THE MAKING / F.ROGERS (D.RUCKER, F.ROGERS, C.MILLS)	Darius Rucker / CAPITOL NASHVILLE		[illegible]
73	53	72	8	ALL THE RIGHT MOVES / R.TEDDER (R.TEDDER)	OneRepublic / MOSLEY/INTERSCOPE		53
74	86	92	5	NEVER GONNA BE ALONE / R.J.LANGE, J.MOI (NICKELBACK, R.J.LANGE, C.KROEGER)	Nickelback / ROADRUNNER/RRP		68
75	88	–	2	IT KILLS ME / J.FENIX, A.MARTIN (A.MARTIN, R.LITTLEJOHN, JR., L.CARR, E.SHULMAN)	Melanie Fiona / SRC/UNIVERSAL MOTOWN		75
76	NEW		1	MORNING AFTER DARK / TIMBALAND, JROC (T.V.MOSLEY, J.HARMON, D.EPSTEIN, M.BELL, K.L.HILSON, N.FURTADO, J.BEANZ, J.MAULTSBY)	Timbaland Featuring Nelly Furtado & SoShy / MOSLEY/BLACKGROUND/INTERSCOPE		76
77	75	76	11	I'M GOING IN / NEEDLZ, K.CAIN (A.GRAHAM, D.CARTER, J.W.JENKINS)	Drake Featuring Lil Wayne & Young Jeezy / YOUNG MONEY/CASH MONEY/UNIVERSAL MOTOWN		40
78	83	82	4	EIGHT SECOND RIDE / J.RITCHEY (J.OWEN, E.DURRANCE)	Jake Owen / RCA NASHVILLE		78
79	55	71	7	WHO SAYS / J.MAYER, S.JORDAN (J.MAYER)	John Mayer / COLUMBIA		[illegible]
80	70	63	16	GETTIN' YOU HOME (THE BLACK DRESS SONG) / J.STROUD (C.YOUNG, C.BATTEN, K.BLAZY)	Chris Young / RCA NASHVILLE		33
81	81	80	[illegible]	I WILL NOT BOW / D.BENDETH (B.BURNLEY)	Breaking Benjamin / HOLLYWOOD		40
82	76	75	10	BAD HABITS / H.DAVID, MUSZE (H.DAVID, MUSZE)	Maxwell / COLUMBIA		74
83	82	89	4	SOMEDAY / M.SERLETIC (R.THOMAS, M.SERLETIC, S.CARTER)	Rob Thomas / EMBLEM/ATLANTIC		82
84	25	[illegible]	2	HALF OF MY HEART / J.MAYER, S.JORDAN (J.MAYER)	John Mayer Featuring Taylor Swift / COLUMBIA		25
85	72	64	[illegible]	IMMA STAR (EVERYWHERE WE ARE) / M.SCHULTZ (J.FELTON, K.JAMES, M.SCHULTZ)	Jeremih / MICK SCHULTZ/DEF JAM/IDJMG		51
86	93	99	3	WHY DON'T WE JUST DANCE / F.ROGERS (J.BEAVERS, J.SINGLETON, D.BROWN)	Josh Turner / MCA NASHVILLE		86
87	69	57	[illegible]	HAVEN'T MET YOU YET / B.ROCK (A.FOSTER, A.CHANG, M.BUBLE)	Michael Buble / 143/REPRISE		57
88	77	67	12	DROP IT LOW / POLOW DA DON (J.JONES, E.DEAN, C.BROWN)	Ester Dean Featuring Chris Brown / HARVEY MASON/ZONE 4/STREAMLINE/INTERSCOPE		38
89	90	94	12	BREAK / H.BENSON (THREE DAYS GRACE, B.STOCK)	Three Days Grace / JIVE/JLG		86
90	NEW		1	4 MY TOWN (PLAY BALL) / BOI-1DA (B.WILLIAMS, A.GRAHAM, D.CARTER, M.SAMUELS)	Birdman Featuring Drake & Lil Wayne / CASH MONEY/UNIVERSAL MOTOWN		90
91	96	98	4	I GET IT IN / SONG DYNASTY (TANK, J.FRANKLIN, R.NEWT, SR., O.GRANDBERRY, J.VALENTINE, R.DAVIS)	Omarion Featuring Gucci Mane / STARWORLD/MUSICWORKS/T.U.G./CAPITOL		91
92	95	93	9	WHEELS / B.VIG, FOO FIGHTERS (FOO FIGHTERS)	Foo Fighters / ROSWELL/RCA/RMG		72
93	98	97	5	(IF YOU'RE WONDERING IF I WANT YOU TO) I WANT YOU TO / B.WALKER (R.CUOMO, B.WALKER)	Weezer / DGC/INTERSCOPE		81
94	NEW		1	SPEECHLESS / R.FAIR, LADY GAGA (S.G.GERMANOTTA)	Lady Gaga Featuring Space Cowboy & Flo Rida / STREAMLINE/KONLIVE/CHERRYTREE/INTERSCOPE		94
95	NEW		1	IT'S YOUR LIFE / I.ESKELIN (F.BATTISTELLI, I.ESKELIN)	Francesca Battistelli / FERVENT/WORD-CURB		95
96	92	83	10	DOESN'T MEAN ANYTHING / K.BROTHERS, A.KEYS (A.KEYS, K.BROTHERS, JR.)	Alicia Keys / MBK/J/RMG		60
97	89	68	4	WE WEREN'T BORN TO FOLLOW / J.SHANKS, J.BON JOVI, R.SAMBORA (J.BON JOVI, R.SAMBORA)	Bon Jovi / ISLAND/IDJMG		68
98	NEW		1	WILD HORSES / S.MAC (M.JAGGER, K.RICHARDS)	Susan Boyle / SYCO/COLUMBIA		98
99	NEW		1	ALL I ASK FOR ANYMORE / F.ROGERS (C.BEATHARD, T.JAMES)	Trace Adkins / CAPITOL NASHVILLE		99
100	NEW		1	THAT'S HOW COUNTRY BOYS ROLL / C.CHAMBERLAIN, B.CURRINGTON (B.CURRINGTON, O.DAVIDSON, B.JONES)	Billy Currington / MERCURY NASHVILLE		100

19

Song, performed by the singer on ABC's "American Music Awards" (Nov. 22) and on "Good Morning America" two days later, makes a huge jump on this list while debuting at No. 12 on Hot Digital Songs (80,000 downloads).

29

Combination of her "American Music Awards" performance of this track and the release of star's "She Wolf" album (No. 15 on Billboard 200) prompts a 159% digital jump for the title (61,000).

62

Title track from record-breaking No. 1 album (see Over the Counter, page 33) is its top seller (39,000 downloads), but received only one play from the 1,259 stations on the chart's radio panel, from gospel outlet KOKA-AM Shreveport, La.

95

Song was featured on Nov. 23 series finale of TLC's "Jon & Kate Plus 8," pushing song downloads up 440%. Christian vocalist also posts the best album sales week of her career as "My Paper Heart" moves 13,000 (No. 97 on Billboard 200), more than double its best sum in May.

BETWEEN THE BULLETS

GAGA AND BEYONCÉ DIAL UP A HIT

Lady Gaga and Beyoncé team on the Billboard Hot 100's top debut as "Telephone," from Gaga's new "The Fame Monster" set, opens at No. 30. It is one of two debuts on the list for each; Lady Gaga's "Speechless" enters at No. 94; Beyoncé arrives at No. 65 with "Video Phone." The latter track unites the songstresses once more as a remix, featuring Gaga, that appears on the deluxe edition of Beyoncé's "I Am . . . Sasha Fierce," on iTunes a la carte or as a three-song digital single along with two other new tracks. Of the 28,000 downloads sold, 93% are of the new remix. —*Silvio Pietroluongo*

The most popular songs, according to all-format audience impressions measured by Nielsen Broadcast Data Systems and sales data compiled by Nielsen Soundscan. Greatest Gainer/Digital and Greatest Gainer/Airplay are awarded, respectively, for the largest digital sales and airplay increases on the chart. See Charts Legend for rules and explanations. © 2009, Nielsen Business Media, Inc. and Nielsen SoundScan, Inc. All rights reserved.

THE BILLBOARD HOT 100®

This Week	Last Week	2 Weeks Ago	Weeks On Chart	Title / Producer (Songwriter)	Artist / Imprint / Promotion Label	Cert	Peak Position
1	1	1	13	#1 EMPIRE STATE OF MIND	Jay-Z + Alicia Keys		1
2	2	2	6	GREATEST GAINER/AIRPLAY BAD ROMANCE / REDONE,LADY GAGA (N.KHAYAT,S.G GERMANOTTA)	Lady Gaga / STREAMLINE/KONLIVE/CHERRYTREE/INTERSCOPE		2
3				TIK TOK / DR LUKE,B BLANCO (K SEBERT,L.GOTTWALD,B.LEVIN)	Ke$ha / KASZ		
4	5	5		REPLAY / J.ROTEM (J ROTEM K.JONES,K ANDERSON,J DESROULEAUX,T.THERON,T.THOMAS)	Iyaz / TIME IS MONEY/BELUGA HEIGHTS/REPRISE		4
5	4	3		FIREFLIES / A YOUNG,M THIESSEN (A YOUNG)	Owl City / UNIVERSAL REPUBLIC		
6	6	4		WHATCHA SAY / J ROTEM (J.ROTEM,K ANDERSON,J DESROULEAUX,I.HEAP)	Jason DeRulo / BELUGA HEIGHTS/WARNER BROS		
7	8	7		SEXY CHICK / D GUETTA,S VEE,J.C SINDRES (D.GUETTA,J.C SINDRES,G TUINFORT,S.VEE,A.THIAM)	David Guetta Featuring Akon / GUM/ASTRALWERKS/CAPITOL		
8	7	12		MEET ME HALFWAY / K HARRIS,WILL.I.AM (W.ADAMS,A PINEDA,J.GOMEZ,S.FERGUSON,K.HARRIS,J BAPTISTE,S GORDON,K DRZOLEK,N.ZINNER,B CHASE)	The Black Eyed Peas / INTERSCOPE		
9		9		3 / M MARTIN SHELLBACK (K S MARTIN,SHELLBACK,T AMBER)	Britney Spears / JIVE JLG		
10		10		DOWN / J REMY,BOBBYBASS (J SEAN,J.COTTER,R LAROW,J SKALLER,J PERKINS,D CARTER)	Jay Sean Featuring Lil Wayne / CASH MONEY/UNIVERSAL REPUBLIC		1
11				PAPARAZZI / R FUSARI,LADY GAGA (S G GERMANOTTA,R FUSARI)	Lady Gaga / STREAMLINE/KONLIVE/CHERRYTREE/INTERSCOPE		
12		13		SWEET DREAMS / JIM JONSIN W WILKINS,RICO LOVE (B KNOWLES,J.G.SCHEFFER,W WILKINS,RICO LOVE)	Beyonce / MUSIC WORLD/COLUMBIA	●	
13	14	16		ALREADY GONE / R.TEDDER (K CLARKSON,R TEDDER)	Kelly Clarkson / 19/RCA/RMG		
14	12	11		PARTY IN THE U.S.A / DR LUKE (L GOTTWALD,C.KELLY,J CORNISH)	Miley Cyrus / HOLLYWOOD		
15	16	17		FOREVER / BOI-1DA (M SAMUELS A.GRAHAM,K.WEST,D.CARTER,M MATHERS)	Drake Featuring Kanye West, Lil Wayne & Eminem / HARVEY MASON/ZONE 4/STREAMLINE/INTERSCOPE		
16	17	14		NEED YOU NOW / P WORLEY,LADY ANTEBELLUM (D HAYWOOD,C KELLEY,H SCOTT,J KEAR)	Lady Antebellum / CAPITOL NASHVILLE	●	5
17	15	18		I GOTTA FEELING / D.GUETTA F RIESTERER (W.ADAMS,A PINEDA,J GOMEZ,S.FERGUSON,D GUETTA,F RIESTERER)	The Black Eyed Peas / INTERSCOPE		
18	18	15		YOU BELONG WITH ME / N.CHAPMAN,T.SWIFT (T SWIFT L ROSE)	Taylor Swift / BIG MACHINE/UNIVERSAL REPUBLIC	2	2
19	25	30		DO YOU REMEMBER / J REMY,BOBBYBASS (J.SEAN,J COTTER,F STORM,J.SKALLER,R.LAROW,S P HENRIQUES,J H SMITH J PERKINS)	Jay Sean Featuring Sean Paul & Lil Jon / CASH MONEY/UNIVERSAL REPUBLIC		
20	19	20		HARD / C STEWART,T.NASH (T NASH,C.A STEWART,R FENTY,J W JENKINS)	Rihanna Featuring Jeezy / SRP/DEF JAM/IDJMG		19
21	21	21		USE SOMEBODY / A PETRAGLIA,J KING (C FOLLOWILL,J FOLLOWILL,M.FOLLOWILL,N FOLLOWILL)	Kings Of Leon / RCA/RMG	■	4
22	20	22		I CAN TRANSFORM YA / SWIZZ BEATZ (C BROWN,J.BOYD,K DEAN,J.A BEREAL,D.CARTER)	Chris Brown Featuring Lil Wayne & Swizz Beatz / JIVE/JLG		20
23	27	26		FIFTEEN / SWIFT (T SWIFT)	Taylor Swift / UNIVERSAL REPUBLIC/BIG MACHINE		23
24	36	–	2	GREATEST GAINER/DIGITAL BEDROCK	Young Money Featuring Lloyd		24
25		27		EVACUATE THE DANCEFLOOR / M REUTER,Y PEIFER (Y PEIFER,A ESHUIJS,M.REUTER)	Cascada / ROBBINS		25
26	31	32		MONEY TO BLOW / DRUMMA BOY (B WILLIAMS,A GRAHAM,D.CARTER,C GHOLSON)	Birdman Featuring Lil Wayne & Drake / CASH MONEY/UNIVERSAL MOTOWN		26
27	23	20		RUN THIS TOWN / K WEST,NO I D. (S C CARTER,K WEST E WILSON R FENTY,A ALATAS)	Jay Z, Rihanna & Kanye West / ROC NATION	●	2
28	24	23		COWBOY CASANOVA / M BRIGHT (C,UNDERWOOD M ELIZONDO,B.JAMES)	Carrie Underwood / 19/ARISTA NASHVILLE		11
29	29	61		GIVE IT UP TO ME / TIMBALAND,JROC (T.V MOSLEY,S I MEBARAK RIPOLL A GHOST,D.CARTER)	Shakira Featuring Lil Wayne / EPIC		29
30	22	19		RUSSIAN ROULETTE / C HARMONY,NE-YO (S SMITH,C HARMON)	Rihanna / SRP/DEF JAM IDJMG		9
31	34	29		BABY BY ME / POLOW DA DON (C J JACKSON, JR. J JONES,S.SMITH)	50 Cent Featuring Ne-Yo / SHADY/AFTERMATH/INTERSCOPE		28
32	33	40		TWO IS BETTER THAN ONE / B HOWES (M JOHNSON)	Boys Like Girls Featuring Taylor Swift / COLUMBIA		32
33	32	28		FALLIN' FOR YOU / R NOWELS,K.CAILLAT,J SHANKS (C CAILLAT,R.NOWELS)	Colbie Caillat / UNIVERSAL REPUBLIC		
34	26	24		ONE TIME / JB,C COLE,C STEWART (C A STEWART,J BUNTON,C COLE T NKHEREANYE)	Justin Bieber / ISLAND/IDJMG		20
35	35	34		DO I / J.STEVENS (L BRYAN,C KELLEY,D HAYWOOD)	Luke Bryan / CAPITOL NASHVILLE		34
36	38	36		PAPERS / S GARRETT,ZAYTOVEN (U.RAYMOND IV,S.GARRETT,X.DOTSON,A MATHIS)	Usher / LAFACE/JLG		31
37	40	44		TIE ME DOWN / JAY-NARI (E H BENJAMIN V,D A THOMAS)	New Boyz Feat Ray J / SHOTTY/ASYLUM/WARNER BROS		37
38	39	39		CONSIDER ME GONE / R MCENTIRE,M BRIGHT (S DIAMOND,M GREEN)	Reba / STARSTRUCK/VALORY		38
39	45	51		GANGSTA LUV / C STEWART T NASH (T NASH,C.A STEWART,C C BROADUS JR)	Snoop Dogg Featuring The-Dream / DOGGYSTYLE/PRIORITY/CAPITOL		39
40	59	68		SAY AAH / D CORELL, T TAYLOR (R M FEREBEE, JR ,T NEVERSON,T SCALES,N WALKA,D CORELL)	Trey Songz Featruing Fabolous / SONG BOOK/ATLANTIC		40
41	30	–		TELEPHONE / R.JERKINS,LADY GAGA (S G.GERMANOTTA,R.JERKINS,L.DANIELS,L FRANKLIN,B KNOWLES)	Lady Gaga Featuring Beyonce / STREAMLINE/KONLIVE/CHERRYTREE/INTERSCOPE		30
42	48	48		IF YOU ONLY KNEW / R CAVALLO (B SMITH,D BASSETT)	Shinedown / ATLANTIC		42
43	54	57		I INVENTED SEX / LOS DAMYSTRO (C.MCKINNEY T SCALES,T.NEVERSON A GRAHAM)	Trey Songz Featuring Drake / SONG BOOK/ATLANTIC		43
44	47	41		LIVE LIKE WE'RE DYING / S KIPNER,A.FRAMPTON (S.KIPNER,A FRAMPTON,D O DONOGHUE,M SHEEHAN)	Kris Allen / 19/JIVE/JLG		41
45	46	45		HEY, SOUL SISTER / M TEREFE ESPIONAGE (P.MONAHAN E.LIND,A BJORKLUND)	Train / AWARE/COLUMBIA		
46	44	42		WHITE LIAR / F LIDDELL,M WRUCKE (M LAMBERT,N HEMBY)	Miranda Lambert / COLUMBIA		38
47	56		5	THE TRUTH / M KNOX (B JAMES,A.MONROE)	Jason Aldean / BROKEN BOW		47
48	64	67		SPOTLIGHT / POLOW DA DON (R DAVIS,U RAYMOND IV,J.JONES)	Gucci Mane Featuring Usher / BRICK SQUAD/ASYLUM/WARNER BROS		
49	51		7	SOUTHERN VOICE / B GALLIMORE,T MCGRAW,D.SMITH (T DOUGLAS,B DIPIERO)	Tim McGraw / CURB		49
50	37	35		BODY LANGUAGE / THE MOVEMENT (J BUNTON,C COLE,J MCCARTNEY,T-PAIN)	Jesse McCartney Featuring T-Pain / HOLLYWOOD		35
51	42	58		TRY SLEEPING WITH A BROKEN HEART / J BHASKER (J BHASKER,A.KEYS,P.REYNOLDS)	Alicia Keys / MBK/J/RMG		
52	57	60		I WANNA MAKE YOU CLOSE YOUR EYES / B BEAVERS,D BENTLEY (B BEAVERS,D BENTLEY)	Dierks Bentley / CAPITOL NASHVILLE		
53	52	59		SMILE / R CAVALLO (M SHAFER,B.DALY,J.HARDING,J.BOSE)	Uncle Kracker / TOP DOG/ATLANTIC		
54	58	62		RED LIGHT / F LIDDELL,M WRUCKE (J SINGLETON,M PEIRCE,D MATKOSKY)	David Nail / MCA NASHVILLE		
55			20	TOES / K STEGALL,Z BROWN (Z BROWN,W DURRETTE,J HOPKINS,S MULLINS)	Zac Brown Band / HOME GROWN/ATLANTIC/BIGGER PICTURE		
56	75	88	3	IT KILLS ME / J FENIX,A MARTIN (A MARTIN,R LITTLEJOHN JR.,L.CARR,E.SHULMAN)	Melanie Fiona / SRC/UNIVERSAL MOTOWN		
57	60	63		BONFIRE / PO DONNELL,C MORGAN (T.BOTKIN,K.DENNEY C MORGAN,M.ROGERS)	Craig Morgan / BNA		57
58	53	49	14	WASTED / FATBOI (L DOUGLAS,R.DAVIS,A WASHINGTON)	Gucci Mane Featuring Plies Or OJ Da Juiceman / MIZAY/SO ICEY/WARNER BROS		36
59	63	54		UPRISING / MUSE (M.BELLAMY)	Muse / HELIUM-3/WARNER BROS		37
60	55	43		SAY HEY (I LOVE YOU) / M FRANTI,S DUNBAR,R SHAKESPEAR (M FRANTI,C YOUNG)	Michael Franti & Spearhead Feat. Cherine Anderson / BOO BOO WAX/ANTI-/UNIVERSAL REPUBLIC		18
61	76	–		MORNING AFTER DARK / TIMBALAND,JROC (T V MOSLEY,J HARMON,D EPSTEIN,M BELL,K L HILSON,N FURTADO,J BEANZ,J MAULTSBY)	Timbaland Featuring Nelly Furtado & SoShy / MOSLEY/BLACKGROUND/INTERSCOPE		61
62	74	86		NEVER GONNA BE ALONE / R J LANGE,J MOI (NICKELBACK,R.J LANGE,C KROEGER)	Nickelback / ROADRUNNER/RRP		62
63	HOT SHOT DEBUT		1	LAST CHRISTMAS / A ANDERS,P ASTROM,R MURPHY (G MICHAEL)	Glee Cast / 20TH CENTURY FOX		63
64	72	71		HISTORY IN THE MAKING / F ROGERS (D RUCKER,F ROGERS,C MILLS)	Darius Rucker / CAPITOL NASHVILLE		64
65	68	–		CRAWL / A MESSINGER,N ATWEH (C BROWN A.MESSINGER,N.ATWEH L BOYD)	Chris Brown / JIVE/JLG		65
66	NEW		1	LIFE AFTER YOU / H BENSON (C.DAUGHTRY,C.KROEGER,B.JAMES,J.MOI)	Daughtry / 19/RCA/RMG		66
67	NEW		1	ACCORDING TO YOU / H BENSON (S.DIAMOND,A FRAMPTON)	Orianthi / TAL/GEFFEN/INTERSCOPE		67
68	67	69		HAVEN'T MET YOU YET / B ROCK (A FOSTER,A CHANG,M.BUBLE)	Michael Buble / 143/REPRISE		57
69	49	37		I'M ALIVE / B CANNON,K CHESNEY (K CHESNEY,D DILLON,M TAMBURINO)	Kenny Chesney With Dave Matthews / BNA		32
70	78		5	EIGHT SECOND RIDE / J RITCHEY (J OWEN E DURRANCE)	Jake Owen / RCA NASHVILLE		70
71	82	78		BAD HABITS / H DAVID MUSZE (H DAVID.MUSZE)	Maxwell / COLUMBIA		71
72	83	82		SOMEDAY / M SERLETIC (R.THOMAS,M SERLETIC,S.CARTER)	Rob Thomas / EMBLEM/ATLANTIC		72
73	NEW		1	WHO I AM / J FIELDS (N.JONAS)	Nick Jonas & The Administration / HOLLYWOOD		73
74	69	–		ONE LESS LONELY GIRL / E LEWIS,B MUHAMMAD,S PHAMILTON H SHIN (E LEWIS,B.MUHAMMAD,S PHAMILTON,H SHIN)	Justin Bieber / ISLAND/IDJMG		16
75	NEW		1	CARRY OUT / TIMBALAND,JROC (T V MOSLEY,J.HARMON,J.TIMBERLAKE,T.CLAYTON,J BEANZ)	Timbaland Featuring Justin Timberlake / MOSLEY/BLACKGROUND/INTERSCOPE		75
76	86	93		WHY DON'T WE JUST DANCE / F ROGERS (J.BEAVERS,J SINGLETON,D.BROWN)	Josh Turner / MCA NASHVILLE		
77	73	53		ALL THE RIGHT MOVES / R TEDDER (R TEDDER)	OneRepublic / MOSLEY/INTERSCOPE		
78	81	81		I WILL NOT BOW / D.BENDETH (B BURNLEY)	Breaking Benjamin / HOLLYWOOD		
79	70	31		HAPPY / R TEDDER (R TEDDER,E K BOGART,L LEWIS)	Leona Lewis / SYCO/J/RMG		31
80	80	70		GETTIN' YOU HOME (THE BLACK DRESS SONG) / J STROUD (C.YOUNG,C BATTEN,K.BLAZY)	Chris Young / RCA NASHVILLE		33
81	65	–		VIDEO PHONE / S CRAWFORD,S.GARRETT,B.KNOWLES (B KNOWLES,S CRAWFORD,S GARRETT,A.BEYINCE)	Beyonce / MUSIC WORLD/COLUMBIA		65
82	89	90		BREAK / H.BENSON (THREE DAYS GRACE,B STOCK)	Three Days Grace / JIVE/JLG		82
83	91	96		I GET IT IN / SONG DYNASTY (TANK,J FRANKLIN,R.NEWT,SR ,O GRANDBERRY,J VALENTINE R DAVIS)	Omarion Featuring Gucci Mane / STARWORLD/MUSICWORKS/T.U.G./CAPITOL		83
84	77		12	I'M GOING IN / NEEDLZ,K CAIN (A GRAHAM,D.CARTER,J W.JENKINS)	Drake Featuring Lil Wayne & Young Jeezy / YOUNG MONEY/CASH MONEY/UNIVERSAL MOTOWN		40
85	NEW			SHUT IT DOWN / C SPARKS,DJ SNAKES A K.A. LOGAN DE GUALLE (A C.PEREZ,C SPARKS,A.THIAM,W.GRIGAHCINE)	Pitbull Featuring Akon / MR. 305/POLO GROUNDS/J/RMG		85
86	93	98		(IF YOU'RE WONDERING IF I WANT YOU TO) I WANT YOU TO / B.WALKER (R CUOMO,B.WALKER)	Weezer / DGC/INTERSCOPE		81
87	100	–		THAT'S HOW COUNTRY BOYS ROLL / C CHAMBERLAIN,B CURRINGTON (B CURRINGTON D DAVIDSON,B JONES)	Billy Currington / MERCURY NASHVILLE		
88		72	20	IMMA STAR (EVERYWHERE WE ARE) / M SCHULTZ (J FELTON K.JAMES,M.SCHULTZ)	Jeremih / MICK SCHULTZ/DEF JAM/IDJMG		51
89	71	56		FUNHOUSE / T KANAL,J.HARRY (PINK,T.KANAL,J.HARRY)	Pink / LAFACE/JLG		
90	NEW		1	1901 / PHOENIX,P.ZDAR (PHOENIX)	Phoenix / LOYAUTE/GLASSNOTE		90
91	79	55		WHO SAYS / J MAYER,S JORDAN (J MAYER)	John Mayer / COLUMBIA		17
92		77		DROP IT LOW / POLOW DA DON (J JONES,E DEAN,C BROWN)	Ester Dean Featuring Chris Brown / HARVEY MASON/ZONE 4/STREAMLINE/INTERSCOPE		38
93	92	95		WHEELS / B.VIG,FOO FIGHTERS (FOO FIGHTERS)	Foo Fighters / ROSWELL/RCA/RMG		72
94	RE-ENTRY		2	KINGS AND QUEENS / FLOOD,S LILLYWHITE,30 SECONDS TO MARS (J LETO)	30 Seconds To Mars / IMMORTAL/VIRGIN/CAPITOL		88
95	99	–		ALL I ASK FOR ANYMORE / F ROGERS (C BEATHARD,T JAMES)	Trace Adkins / CAPITOL NASHVILLE		95
96	NEW			BREAKEVEN / D.O'DONOGHUE,M SHEEHAN,A FRAMPTON,S.A KIPNER (D O DONOGHUE,M SHEEHAN,A FRAMPTON,S KIPNER)	The Script / PHONOGENIC/EPIC		96
97	NEW			CRYIN' FOR ME (WAYMAN'S SONG) / T KEITH,M WRIGHT (T KEITH)	Toby Keith / SHOW DOG NASHVILLE		97
98	NEW		1	IF WE EVER MEET AGAIN / J BEANZ,TIMBALAND (J BEANZ,T.V.MOSLEY,M.BUSBEE)	Timbaland Featuring Katy Perry / MOSLEY/BLACKGROUND/INTERSCOPE		98
99	RE-ENTRY			REGRET / TANK,J FRANKLIN (TANK,K.STEPHENSON,J VALENTINE,L LUCKETT,R NEWT,SR ,J FRANKLIN,C BRIDGES)	LeToya Featuring Ludacris / CAPITOL		78
100	NEW		1	AMERICAN SATURDAY NIGHT / F ROGERS (B.PAISLEY,A GORLEY,K LOVELACE)	Brad Paisley / ARISTA NASHVILLE		100

1

The track by Jay-Z and Keys (pictured) has the biggest audience lead of the year on Hot 100 Airplay as 36.6 million impressions separate it from Beyoncé's "Sweet Dreams" at No. 2.

8

The group had two of the six titles to spend at least 10 weeks at No. 1 this decade. That's down from 10 double-digit No. 1 stays in the '90s.

12

She's the only artist this decade to have two albums—"Dangerously in Love" and "I Am . . . Sasha Fierce"—each produce four top 10 Hot 100 singles.

36

The Hot 100 Artist of the Decade spent a total of 126 weeks in the top 10 during the past 10 years, the only artist to reach triple digits. Beyoncé, with 74 weeks, was next in line.

63

The cast equals Lil Wayne for most charted tracks in 2009 with 21 and has a chance to surpass the rapper next week on the final chart of the calendar year.

BETWEEN THE BULLETS

DECADE NO. 1 TOTAL IS ALL-TIME LOW

With one week left until the close of the calendar year (according to Billboard chart dates), it appears that Jay-Z and Alicia Keys' "Empire State of Mind" will be the 129th and final song to top the Billboard Hot 100 this decade. Since a high of 253 No. 1s in the '70s, the decade tally of No. 1s has steadily declined. There were 231 songs that ruled the list in the '80s, and 140 climbed to the top in the '90s. The period from the chart's launch in August 1958 to 1969 produced 227 No. 1s. The drastic dip in No. 1s the past two decades can be tied to the increased accuracy of the Hot 100, courtesy of Nielsen based monitored airplay and point-of-purchase sales data, which has formed the basis of the chart since 1991. —*Silvio Pietroluongo*

www.americanradiohistory.com